

Clinical Practice Guideline for Diabetes Mellitus Type 1

NOTE:

It has been 5 years since the publication of this Clinical Practice Guideline and it is subject to updating.

The recommendations included should be considered with caution taking into account that it is pending evaluate its validity.

CLINICAL PRACTICE GUIDELINES IN THE NHS
MINISTRY OF HEALTH, SOCIAL SERVICES AND EQUALITY

It has been 5 years since the publication of this Clinical Practice Guideline and it is subject to updating.

Clinical Practice Guideline for Diabetes Mellitus Type 1

CLINICAL PRACTICE GUIDELINES IN THE NHS
MINISTRY OF HEALTH, SOCIAL SERVICES AND EQUALITY



EUSKO JAURLARITZA
GOBIERNO VASCO

OSASUN ETA KONTSUMO
SAILA
DEPARTAMENTO DE SANIDAD
Y CONSUMO

Eusko Jaurlaritzaren Argitalpen Zerbitzu Nagusia

Servicio Central de Publicaciones del Gobierno Vasco

Vitoria-Gasteiz, 2012

A co bibliographic record of this work can be found in the catalogue of the Library of the Basque Government
<http://www.bibliotekak.euskadi.net/WebOpac>

This CPG is an aid to decision making in health care. The compliance of this guide is not mandatory, nor does it replace the clinical judgement of the health care personnel.

Edition: 1st May 2012

Circulation: 4,000 CDs

Internet: <http://publicaciones.administraciones.es>

Edited by: Eusko Jaurlaritzaren Argitalpen Zerbitzu Nagusia
Central Service of the Basque Government Publications
c/Donostia-San Sebastián, 1 - 01010 Vitoria-Gasteiz

Photocomposition: Ipar, S. Coop.
Zurbaran, 2-4 - 48007 Bilbao Zurbaran, 2-4 - 48007 Bilbao

Printing: Grafo, SA Graph, SA
Cervantes etorb., 51 - 48970 Basauri (Bizkaia)

NIPO: 725-12-022-9 (Ministry of Economy and Competitiveness)
NIPO: 680-12-018-5 (Ministry of Health, Social Services and Equality)

Legal Deposit: VI 130-201

This guide should include:

Working Group of the Clinical Practice Guideline on Diabetes mellitus type 1. Clinical Practice Guidelines for Diabetes mellitus type 1. Quality Plan for the National Health Service of the Ministry of Health and Social Policy. Agency for Health Technology Assessment from the Basque Country -Osteba, 2012. Clinical Practice Guidelines in the NHS: OSTEBA n.º 2009/10.



MINISTERIO
DE ECONOMÍA
Y COMPETITIVIDAD



MINISTERIO
DE SANIDAD, SERVICIOS SOCIALES
E IGUALDAD



Plan de **Calidad**
para el Sistema Nacional
de Salud



EUSKO JAURLARITZA
GOBIERNO VASCO

OSASUN ETA KONTSUMO
SAILA
DEPARTAMENTO DE SANIDAD
Y CONSUMO

It has been 5 years since the publication of this Clinical Practice Guideline and it is subject to updating.

Index

Presentation	11
Authorship and collaborations	13
Questions to answer	17
Levels of evidence and grades of recommendations	21
Recommendations of the CPG	23
1. Introduction	55
2. Scope and aims	57
2.1. Scope	57
2.2. Aims of the CPG	57
2.3. Approach	58
2.4. People who should read this CPG	58
3. Methodology of the guide	59
3.1. Constitution of the guide development team	59
3.2. Systematic review	60
3.2.1. Formulation of clinical questions	60
3.2.2. Bibliographic Search	60
3.2.3. Assessment of the methodological quality	61
3.2.4. Data Extraction	61
3.2.5. Development of evidence tables	61
3.2.6. Classification of studies and grades of recommendations	61
3.3. Edition of the Guide	62
4. Definition and diagnostic criteria of diabetes mellitus type 1	63
4.1. Definition of diabetes mellitus type 1	63
4.2. Autoantibodies in the diagnosis of diabetes mellitus type 1	64
4.3. Predictors of 'spontaneous remission'	66
4.4. Genetic study to rule out MODY diabetes	68
4.5. Study of antibodies to rule out other autoimmune multiglandular diseases	72
4.5.1. Thyroid disease	73
4.5.2. Celiac disease (CD)	74
4.5.3. Addison's disease	76

5.	Diabetes Education	79
5.1.	Structured education aimed at families and / or patients with diabetes mellitus	79
5.2.	Education aimed at patients and family	84
5.3.	Community Support arrangements	90
6.	Feeding	95
6.1.	Feeding specifications for people with diabetes mellitus type 1	95
6.1.1.	Carbohydrates	95
6.1.2.	Sucrose (table sugar)	96
6.1.3.	Sweeteners	97
6.1.4.	Glycaemic Index	98
6.1.5.	Fibre	99
6.1.6.	Proteins	99
6.1.6.1.	Proteins in patients with nephropathy	99
6.1.7.	Diet for the prevention and treatment of cardiovascular disease	101
6.2.	Eating plan recommended for patients with diabetes mellitus type 1	104
6.2.1.	Menus based method (Appendix 4)	104
6.2.2.	Servings based method (Appendix 5)	104
6.2.3.	Exchange and equivalents system (Appendix 6)	105
6.2.4.	System based on counting carbohydrate servings	105
7.	Exercising	107
7.1.	Benefits of exercise in patients with DM1	108
7.1.1.	Children and adolescents	108
7.1.2.	Adults	109
7.1.3.	All age groups	110
7.2.	Type, intensity and duration of physical exercise in people with diabetes mellitus type 1	112
7.2.1.	Children and adolescents	112
7.2.2.	Adults	113
8.	Glycaemic Control	115
8.1.	Glycosylated haemoglobin	115
8.1.1.	Glycosylated haemoglobin target figures	115
8.1.2.	Criteria for the standardization and presentation of glycosylated haemoglobin analytical results	116
8.2.	Systems of Continuous Glucose Monitoring	118
8.2.1.	Retrospective monitoring	119
8.2.2.	Real-time monitoring	119

8.3.	Inpatient or outpatient clinical management of patients with diabetes mellitus type 1 at the time of diagnosis	121
8.4.	Preparations of insulin in the treatment of patients with diabetes mellitus type 1	124
8.4.1.	Fast acting analogues vs. human insulin	124
8.4.1.1.	Adults. Fast acting analogues vs. human insulin	124
8.4.1.2.	Children and adolescents. Fast acting analogues vs. human insulin	127
8.4.1.3.	Pregnant. Fast acting analogues vs. human insulin	128
8.4.2.	Slow-acting analogues vs. human insulin	129
8.4.2.1.	Glargine vs. retarded human insulin (NPH)	129
8.4.2.1.1.	Adults	129
8.4.2.1.2.	Children and adolescents	132
8.4.2.1.3.	Pregnant women	133
8.4.2.2.	Detemir vs. human insulin	134
8.4.2.2.1.	Adults	134
8.4.2.2.2.	Children and adolescents	135
8.4.2.3.	Glargine vs. detemir	136
8.5.	Indications of the continuous subcutaneous insulin infusion pump (insulin pump or CSII)	137
8.5.1.	Adults	137
8.5.2.	Children and adolescents	141
8.5.3.	Pregnant women	143
8.6.	Methods of insulin administration in patients with diabetes mellitus type 1	144
8.6.1.	Disposable syringe vs. prefilled pen	144
8.6.1.1.	Adults	144
8.6.1.2.	Children and adolescents	145
8.6.2.	Comparison of pre-filled pens	146
8.7.	Insulin administration techniques	147
8.7.1.	Administration site: injection site	147
8.7.2.	Rotation of injection points	148
8.7.3.	Injection technique (injection angle and skin fold)	149
8.7.4.	Reusing needles	151
8.7.5.	Injection through the clothes	151
8.7.6.	Needle Size	152
8.8.	Indications for the treatment with metformin added to insulin in adolescents with diabetes mellitus type 1	154
8.9.	Pancreas and islet transplantation	156

8.9.1.	Pancreas Transplantation	156
8.9.2.	Pancreatic islet transplantation	158
8.9.3.	Islet transplantation vs. intensive insulin therapy	159
8.9.4.	Pancreatic islet transplantation vs. pancreas transplantation	159
9.	Management of diabetes mellitus type 1 in special situations	161
9.1.	Insulin treatment guidelines during hospitalization of patients with diabetes mellitus type 1	161
9.1.1.	Surgical Patient	162
9.1.2.	Critical patient	164
9.1.3.	Stable patient	166
9.2.	Preventive and treatment measures in the case of outpatient acute intercurrent diseases in patients with diabetes mellitus type 1	168
9.3.	Psychological disorders in patients with diabetes mellitus type 1	173
9.3.1.	Affective disorders	173
9.3.2.	Anxiety disorders	175
9.3.3.	Eating disorders	176
9.4.	Risk of decompensation of diabetes mellitus type 1 during adolescence	178
9.4.1.	Risk of diabetic decompensation during adolescence	178
9.4.2.	Psychological factors influencing metabolic control during adolescence	179
9.4.3.	Adherence to the treatment	180
9.5.	Pregnancy planning	182
9.6.	Complications of diabetes mellitus type 1 during pregnancy	187
9.6.1.	Evolution of retinopathy during pregnancy	187
9.6.2.	Evolution of nephropathy during pregnancy	188
9.7.	Metabolic control during pregnancy	189
9.8.	Contraception and diabetes mellitus type 1	194
9.9.	Clinical management of diabetes mellitus type 1 in patients with special needs	196
9.9.1.	Immigrant Population	196
9.9.2.	Patients with visual impairment	201
10.	Acute complications	203
10.1.	Hypoglycaemia	203
10.1.1.	Symptoms of suspicion	204
10.1.2.	Criteria for evaluating the severity	205
10.1.3.	Performance measures in case of hypoglycaemia	206

10.1.3.1.	Mild or moderate hypoglycaemia	206
10.1.3.2.	Serious or severe hypoglycaemia	207
10.1.3.3.	Pregnancy and breastfeeding	210
11.	Chronic complications	213
11.1.	Cardiovascular risk in patients with diabetes mellitus type 1	213
11.2.	Diabetic retinopathy	217
11.2.1.	Preventive medical treatment of diabetic retinopathy	217
11.2.2.	Diabetic retinopathy screening techniques	222
11.2.3.	Start time and frequency of screening for diabetic retinopathy	225
11.3.	Diabetic nephropathy	227
11.3.1.	Criteria for referral of patients with diabetic nephropathy to specialized care nephrology units	227
11.3.2.	Treatment of patients with diabetes mellitus type 1 and microalbuminuria	231
11.3.3.	Screening methods of diabetic nephropathy	232
11.3.4.	Start time of screening for diabetic nephropathy	233
11.3.5.	Frequency of screening for diabetic nephropathy	233
11.4.	Diabetic foot	234
11.4.1.	Effectiveness of screening for diabetic foot	234
11.4.2.	Frequency of screening	235
11.4.3.	Starting time of screening	235
11.4.4.	Screening methods	235
11.5.	Erectile dysfunction in people with diabetes mellitus type 1	238
11.5.1.	Treatment of erectile dysfunction	238
11.6.	Painful diabetic neuropathy	246
11.6.1.	Treatment of painful diabetic neuropathy	246
12.	Organizing the medical consultation	251
12.1.	Transition of patients with diabetes mellitus type 1 from the paediatric services to the adult services	251
12.2.	Initial study of the newly diagnosed patients with diabetes mellitus type 1	253
12.3.	Follow-up and control consultations: tests and frequency	254
13.	Dissemination and Implementation	257
13.1.	Dissemination and implementation strategy	257
13.2.	Implications for clinical practice	258
13.3.	Proposed indicators	260
14.	Future research	265

Appendixes

Appendix 1. Reference centres which can carry out genetic studies to rule out MODY diabetes	269
Appendix 2. Sweeteners	272
Appendix 3. Caloric needs calculation	273
Appendix 4. Menu-based Method	274
Appendix 5. Servings based method and measuring cup	276
Appendix 6. Exchange and equivalence system	278
Appendix 7. Eligibility criteria for contraceptives in women with diabetes	282
Appendix 8. Treatment of hypoglycaemia	285
8.1. Mild hypoglycaemia	285
8.2. Severe Hypoglycaemia	286
Appendix 9. Use of the monofilament (509)	287
Appendix 10. Drugs for neuropathic pain	288
Appendix 11. Information for patients:	289
11.1. International Charter of Rights and Responsibilities of people with diabetes	289
11.2. Support groups for people with diabetes	292
Appendix 12. Glossary	294
Appendix 13. Abbreviations	298
Appendix 14. Declaration of interest	300
Bibliography	302

Presentation

Documenting the variability of clinical practice, analyze its causes and adopt strategies to eliminate it have proven to be initiatives that promote effective and safe decision making by health professionals focusing on the patient. Among these strategies, the most significant is the preparation of clinical practice guidelines (CPG), a set of “*systematically developed recommendations to help professionals and patients to make decisions about the most appropriate health care, and to select the diagnostic or therapeutic options best suited to addressing a health problem or a specific clinical condition*”.

The 2010 Quality Plan for the Spanish National Health System (NHS) aims to address the challenges that it has to face, increasing the cohesion of the system, guaranteeing equity in health care to its citizens, regardless of where they reside and ensuring that this care is of the highest quality. Its objectives include the promotion of the development and use of GPC strategies related to health, consolidation and extension of the Guía-Salud Project. In this context, the **CPG for Diabetes mellitus type 1 (DM1)** can be framed.

Although DM1 usually represents only a minority of the total burden of diabetes on the population, it is the predominant disease in younger age groups in most developed countries and has a major impact on the patients’ lifestyle as well as their self-esteem.

The purpose of this guide is to improve the quality, efficiency and equity of care for people with DM1 in the NHS. Thus, it addresses issues in the diagnosis of this disease and the detection of associated autoimmune diseases, diabetic education, glycaemic control, acute and chronic complications and organizational aspects of care, paying special attention to the approach to patient care in special situations and with special needs.

This guide is the result of hard work carried out by a very large group of professionals, doctors and nurses and a group of patients who gave their vision of the whole process and how it could be improved.

From the Quality Agency we thank them for all the work they have done and we congratulate them for the elaboration of this CPG which will certainly allow healthcare professionals optimize their clinical practice and provide patients with DM1, their families and caregivers, with information and education to meet the needs and problems that may arise during the course of the disease, thus improving self-care and their quality of life.

Carmen Moya García

Director General of the Quality Agency of NHS

It has been 5 years since the publication of this Clinical Practice Guideline and it is subject to updating.

Authorship and collaborations

Development Group of the CPG on Diabetes mellitus type 1

M.^a Ángeles Antón Miguel. Physician. Endocrinology and Nutrition Specialist. Araba University Hospital. Txagorritxu, Vitoria-Gasteiz.

Beatriz Corcóstegui Santiago. Pharmacist. Specialist in Hospital Pharmacy. Galdakao-Usansolo Hospital, Bizkaia.

Alicia Cortazar Galarza. Physician. CIBERDEM. Endocrinology and Nutrition Specialist. Cruces University Hospital, Bizkaia.

Paz Gallego Saiz. Nurse. Diabetes Educator. Cruces University Hospital, Bizkaia.

Lorea García Cañibano. Patient.

Sonia Gaztambide Sáenz. Physician. Endocrinology and Nutrition Specialist. CIBERDEM. University of the Basque Country. Cruces University Hospital, Bizkaia

Virginia Guillén Cañas. Psychologist. Health Technology Assessment Service, Osteba, Vitoria-Gasteiz.

Paloma Jiménez Huertas. Nurse. Diabetes Educator. Cruces University Hospital, Vizcaya.

Marta López de Argumedo González de Durana. Physician. Specialist in Preventive Medicine and Public Health. Health Technology Assessment Service, Osteba, Vitoria-Gasteiz.

Oscar López de Briñas Ortega. Patient. Euskadi Diabetes Federation.

Itxaso Rica Echevarría. Physician. Specialist in Paediatric Endocrinology. Cruces University Hospital, Bizkaia

Federico Vázquez San Miguel. Physician. Endocrinology and Nutrition Specialist. CIBERDEM, University of the Basque Country. Cruces University Hospital, Bizkaia.

Alfredo Yoldi Arrieta. Physician. Endocrinology and Nutrition Specialist. University Hospital Donostia, Gipuzkoa Systematic review sub-working Group.

Systematic review sub-working Group

David Cantero González. Physician. Specialist in Preventive Medicine and Public Health.

Itziar Güemes Careaga. Psychologist.

M.^a Luisa Iruretagoiena Sánchez. Physician. Specialist in Preventive Medicine and Public Health.

Pedro Maria Latorre García. Physician. Specialist in Family and Community Medicine.

Eduardo Millán Ortuondo. Physician. Specialist in Preventive Medicine and Public Health.

M.^a Dolores Ramírez Ramírez. Documentalist

Jose Ramón Rueda Martínez de Santos. Physician. University of the Basque Country. Leioa, Bizkaia.

Jorge Taboada Gómez. Physician. Specialist in Preventive Medicine and Public Health

Gemma Villanueva Hernández. Psychologist. Specialist in Health Psychology

Clinical Coordination

Sonia Gaztambide Sáenz. Physician. Endocrinology and Nutrition Specialist. CIBERDEM. University of the Basque Country. Cruces University Hospital Barakaldo, Bizkaia

Methodological coordination

Marta López de Argumedo González de Durana. Physician. Specialist in Preventive Medicine and Public Health. Service Health Technology Assessment, Osteba, Vitoria-Gasteiz

Virginia Guillén Cañas. Psychologist. Service Health Technology Assessment, Osteba, Vitoria-Gasteiz

Expert collaboration/External Review

Manuel Aguilar Diosdado. Physician. Endocrinology and Nutrition Specialist. Puerta del Mar Hospital, Cádiz

Ignacio Conget Donlo. Physician. Endocrinology and Nutrition Specialist. Hospital Clinic i Universitari, Barcelona

Ricardo V. García-Mayor. Physician. Endocrinology and Nutrition Specialist. Complejo Hospitalario Xeral-Cies, Pontevedra

Juan Adrián Girbés Borrás. Physician. Endocrinology and Nutrition Specialist. Hospital “Arnau de Vilanova”, Valencia

Albert Goday Arnó. Physician. Endocrinology and Nutrition Specialist. Hospital del Mar, Barcelona.

Antonio Hernández Mijares. Physician. Endocrinology and Nutrition Specialist. University Hospital “Doctor Peset”, Valencia

Margarita Jansà Moretó. Nurse. Diabetes Educator. Hospital Clínic, Barcelona

Edelmiro Menéndez Torre. Physician. University Hospital “Central de Asturias”. Oviedo, Asturias

Mercedes Rodríguez Rigual. Physician. Specialist in Paediatric Endocrinology. Diabetes Unit. Hospital “Miguel Servet”. Zaragoza

Jose Antonio Vázquez García. Physician. Endocrinology and Nutrition Specialist. Professor, University of the Basque Country.

Clotilde Vázquez Martínez. Physician. Endocrinology and Nutrition Specialist. Hospital “Ramón y Cajal”. Madrid.

Luis Castaño González. Physician. Specialist in Paediatrics. CIBERDEM. University of the Basque Country. Cruces University Hospital, Barakaldo, Bizkaia

Gemma Peralta Pérez. Clinical psychologist. Fundació Rossend Carrasco I Formiguera. Universidad Autónoma de Barcelona.

Other collaborations

Arritxu Etxeberria Agirre. Primary Care Pharmacist. Teaching support

Idoia Fernández de Jáuregui Berrueta. Administrative support

Patricia Fernández Ostolaza. Style proofreading.

Rosana Fuentes Gutiérrez. Managing bibliographical references, administrative support and editing.

Mar Gil Renedo. Patient.

M^a Asun M. Gutiérrez Iglesias. Economist. Support economic evaluation

Ana Carrabe González. Editing

Ana Maria Patiño Diez. Patient

Ana Maria Pedrueza. Patient

Rafael Rotaeche del Campo. Practitioner. Teaching support

Joseba Soloeta Eraso. Patient relative.

Marta Urban Echávarri. Administrative support

Acknowledgements

Ángel Cabrera Hidalgo. Spanish Diabetes Federation

Itziar Etxeandia Ikobaltzeta. Service Health Technology Assessment of the Basque Government, Osteba

Tomás Lucas Morante. Spanish Society of Endocrinology and Nutrition (SEEN)

Rosa Rico Iturrioz. Health Technology Assessment Service of the Basque Government, Osteba

Flavia Salcedo Fernández. GuíaSalud. Aragon Institute of Health Sciences.

Cooperating Societies

This CPG has the support of the following companies:

Diabetes Federation of the Basque Country belonging to the Spanish Diabetes Federation

Spanish Diabetes Society

Spanish Society for Paediatric Endocrinology

Spanish Society for Endocrinology and Nutrition

The members of these societies have participated in the creation, expert collaboration and external review of this CPG.

Declaration of interest: All members of the Working Group, as well as those who have participated in the expert collaboration and external review, have made the declaration of interest as appears in Appendix 14 of the full version.

It has been 5 years since the publication of this Clinical Practice Guideline and it is subject to updating.

Questions to answer

Definition, diagnostic criteria for diabetes mellitus type 1

1. What is diabetes mellitus type 1?
2. What do the autoantibodies provide for the diagnosis of diabetes mellitus type 1?
3. What are the predictors of 'spontaneous remission'?
4. When is it convenient to carry out a genetic study to rule out MODY diabetes?
5. What other autoimmune diseases are associated with diabetes mellitus type 1?
6. Is it necessary to rule out autoimmune diseases that are associated with diabetes mellitus type 1?
7. How should autoimmune diseases that are associated with diabetes mellitus type 1 in the initial study be considered?
8. How often should autoimmune diseases associated with diabetes mellitus type 1 be taken into account in the monitoring stage?

Diabetes Education

9. Are structured educational programs aimed at people with diabetes mellitus type 1 and their families effective?
10. Structured education aimed at families and people with diabetes mellitus type 1: When, how, by whom and what content is to be included?
11. Are the arrangements for community or extra sanitary support (schools, diabetic associations, etc.) aimed at people with diabetes mellitus type 1 effective?
12. How to match the clinical management of diabetes mellitus type 1 in people with special needs?

Feeding

13. What is the most appropriate diet for people with diabetes mellitus type 1?
14. What meal plan is more advisable for people with diabetes mellitus type 1?

Exercising

15. What are the benefits of exercise for people with diabetes mellitus type 1?
16. What kind of exercise is recommended for people with diabetes mellitus type 1?

Glycaemic Control

17. What are the target values of glycated haemoglobin?
18. What are the criteria for standardization and reporting of analytical results of glycated haemoglobin?
19. Do the continuous glucose monitoring systems provide better metabolic control?
20. What are the benefits and drawbacks of the management of patients with diabetes mellitus type 1 in the hospital at the time of diagnosis, compared with outpatient level management?
21. What is the effectiveness and safety of the different insulin preparations?
22. What are the indications for the continuous subcutaneous insulin infusion pump?
23. What are the safest and most effective methods of insulin administration?
24. What are the insulin administration techniques recommended for diabetes mellitus type 1?
25. Is it suitable to add metformin to insulin in adolescents?
26. What is the effectiveness of islet cells and pancreas transplantation?

Management of diabetes mellitus type 1 in special situations

27. What are the insulin therapy guidelines during hospitalization for patients with diabetes mellitus type 1: surgical, critically ill and stable patients?
28. What are the preventive and treatment measures in case of ambulatory acute intercurrent diseases?
29. Are psychological disorders more common in people with diabetes mellitus type 1?
30. Does adolescence pose a risk for decompensation in diabetes mellitus type 1?
31. Is it important to plan pregnancy in women with diabetes mellitus type 1?
32. How does pregnancy affect the development of complications in diabetes mellitus type 1?
33. What should be before and during pregnancy metabolic control in women with diabetes mellitus type 1 be?
34. What are the most recommended contraceptives in women with diabetes mellitus type 1?
35. How to adapt the clinical management of diabetes mellitus type 1 in patients with special needs.

Acute complications

36. When to suspect hypoglycaemia?
37. How to assess the severity of hypoglycaemia?
38. What should the performance measures against hypoglycaemic events be?

Chronic complications

39. How to evaluate the cardiovascular risk of patients with diabetes mellitus type 1?
40. Is there a medical (non-surgical, non-laser) treatment to prevent diabetic retinopathy?
41. What should the screening starting time for diabetic retinopathy be?
42. How often should screening for diabetic retinopathy be carried out?
43. What should the techniques for screening of diabetic retinopathy be?
44. What are the referral criteria to nephrology specialists for patients with diabetic nephropathy?
45. What is the pharmacological treatment for patients with diabetes mellitus type 1 and microalbuminuria?
46. What should the screening frequency for diabetic nephropathy be?
47. At what age or years of evolution should diabetic nephropathy screening be performed?
48. What methods should be used for diabetic nephropathy screening?
49. It is necessary to carry out a diabetic foot screening?
50. What should the screening frequency for diabetic foot be?
51. At what age or years of evolution is diabetic foot screening to be carried out?
52. What method should be used for the diabetic foot screening?
53. What is the best treatment for erectile dysfunction in patients with diabetes mellitus type 1?
54. What is the best treatment for painful diabetic neuropathy?

Organising the medical consultation

55. How should the transition of patients with diabetes mellitus type 1 from paediatric services to adult services be?
56. What is the initial study to be done to newly diagnosed patients of diabetes mellitus type 1?
57. What tests should be performed for people with diabetes mellitus type 1 in the monitoring and control consultations, and how often?

It has been 5 years since the publication of this Clinical Practice Guideline and it is subject to updating.

Levels of evidence and grades of recommendations

Levels of evidence and grades of recommendation SIGN^{1,2}

Levels of evidence	
1++	High-quality meta-analyses, systematic reviews of clinical trials or high-quality clinical trials with very low risk of bias.
1+	Well-conducted meta-analyses, systematic reviews of clinical trials, or well-conducted clinical trials with little risk of bias.
1-	Meta-analyses, systematic reviews of clinical trials or clinical trials with high risk of bias.
2++	High quality systematic reviews of case-control or cohort studies. Cohort or case-control studies with very low risk of bias and with high probability to establish a causal relationship.
2+	Well-conducted case control or cohort studies with low risk of bias and a moderate probability of establishing a causal relationship.
2-	Case control or cohort studies with high risk of bias and a significant risk that the relationship is not causal.
3	Non-analytical studies such as case reports and case series.
4	Expert opinion.
Grades of recommendation	
A	At least one meta-analysis, a systematic review or a clinical trial rated as 1++ and directly applicable to the target population of the guide; or body of scientific evidence consisting principally of studies rated as 1+, directly applicable to the target population, and demonstrating overall consistency of results.
B	A body of scientific evidence including studies rated as 2++, directly applicable to the target population, and demonstrating overall consistency of results; or extrapolated evidence from studies rated as 1++ or 1+.
C	A body of scientific evidence consisting of studies rated as 2+, directly applicable to the target population of the guide and demonstrating overall consistency of results; or extrapolated evidence from studies rated as 2++.
D	Scientific evidence level 3 or 4, or extrapolated evidence from studies rated as 2+

Studies classified as 1- and 2- should not be used in the process of developing recommendations due to their high potential for bias.

Good clinical practice

	Recommended practice based on clinical experience and the consensus of the editorial team.
--	--

¹ Sometimes the development group realises that there are some important practical aspects, which should be emphasised, and for which there is probably no scientific evidence that supports them. In general, these cases are related to some treatment aspect considered to be "good clinical practice" and usually no one would argue about them. These aspects are rated as points of good clinical practice.

Levels of evidence and grades of recommendation for diagnostic questions

NICE adaptation of levels of evidence of the Oxford Centre for Evidence-based Medicine and the Centre for Reviews and Dissemination ^{2; 3}

Levels of scientific evidence	Type of evidence
Ia	Systematic review with homogeneity of level 1 studies.
Ib	Level 1 studies.
II	Level 2 studies. Systematic review of level 2 studies.
III	Level 3 studies. Systematic review of Level 3 studies.
IV	Consensus, expert opinion without explicit critical appraisal.
Level 1 studies	Meet: <ul style="list-style-type: none"> • Masked comparison with a valid reference test (gold standard). • Adequate spectrum of patients.
Level 2 studies	<ul style="list-style-type: none"> • They have only one of these biases: • Non representative population (the sample does not reflect the population where the test will be applied). • Comparison with the inadequate reference standard (gold standard), (the test will be evaluated as part of the gold standard or the test result affects the implementation of the gold standard). • Comparison is not masked. • Case-control studies.
Level 3 studies	Include two or more of the criteria described in level 2 studies

Recommendation	Evidence
A	Ia or Ib
B	II
C	III
D	IV

Recommendations of the CPG

Definition, diagnostic criteria for diabetes mellitus type 1

Autoantibodies in the diagnosis of diabetes mellitus type 1

B	The regular measurement of C-peptide nor specific autoantibodies is not advised to confirm the diagnosis of diabetes mellitus type 1, but its use should be considered to determine the autoimmune aetiology of diabetes in doubtful cases.
---	---

Predictors of 'spontaneous remission'

✓	A discussion with the patient and their carers (in case they are children) should be held on the possibility of entering into a spontaneous remission or "honeymoon" within months of the diagnosis of diabetes mellitus type 1 involving a reduction of the dose of insulin. Likewise, it is necessary to indicate that it does not imply the curing the disease and that after this period, an increase in the doses of insulin will be necessary.
---	--

Genetic study to rule out MODY diabetes

D	In those cases in which prolonged mild hyperglycaemia in a young person, without obesity and/or with a history of mild diabetes in two generations, in the absence of anti-pancreatic autoimmunity and HLA incompatible for diabetes mellitus type 1 is identified, MODY 2 diabetes should be ruled out.
D	If hyperglycaemia is more severe and progressive, it is recommended to rule out MODY 3 diabetes.
D	If the genetic test is negative for MODY 2 and MODY 3, all the other varieties of MODY diabetes should be ruled out.

Study of antibodies to rule out other autoimmune multiglandular diseases

B	Autoimmune thyroids and celiac disease should be ruled out in the onset of diabetes mellitus type 1 in children and adolescents.
✓	This study should be done every two years for the first 10 years of the disease progression and then every five years.

Diabetological education

Structured education aimed at relatives and/or patients with diabetes mellitus

A	All patients with diabetes mellitus type 1 should have access to a structured diabetes education program delivered by a multidisciplinary team (physicians, nurse educators, psychologists, dieticians, etc.) with specific expertise in diabetes, both at the stage of diagnosis and subsequently, based on the patient's needs.
A	In cases of repeated hypoglycaemia, a specific educational program should be offered to the patient with diabetes and their families.

Education aimed at patients and family

D	<p>Structured diabetes education should be provided in the following circumstances:</p> <ul style="list-style-type: none"> • At the time of diagnosis (survival education). • In the period following diagnosis (deepening and reinforcement education). • In the long term: on periodic reviews on self-care and educational needs, depending on whether the objectives agreed between the patient and the practitioner have been achieved or not.
D	<p>Structured diabetes education should be provided to the following people:</p> <ul style="list-style-type: none"> • All patients diagnosed with diabetes mellitus type 1. • Parents and carers in cases where there is dependency due to age or disability reasons. • The people who make up the school environment of the children and young patients: teachers, caregivers, etc.
D	<p>Professionals who must provide structured diabetes education:</p> <ul style="list-style-type: none"> • Multidisciplinary teams: the members of these teams should have competencies and skills to convey information effectively. There must be enough professionals available to organize regulated educational programs for groups. The team should include, at least, specialists in endocrinology, paediatric endocrinology and diabetes nurse educators. It is also desirable that psychologists were included in these teams for people who many need them. • At extra sanitary level the associations of people with diabetes, who provide educational programs for specific groups, play a key role (camps for children, elderly patients, informative talks, gatherings, etc.) • The educational team should be characterized not only by their capacity for empathy, but also for their flexibility and ability to communicate.

D	<p>Methods and materials used to provide structured education on diabetes:</p> <ul style="list-style-type: none"> • Attendance-based training sessions using audiovisual media, food, and objects related to learning about food: games, plastic food, and descriptive flashcards to facilitate understanding. • Complementary methods: <ul style="list-style-type: none"> ○ Books and leaflets: a great effort should be made for the guidelines contained in these materials to be useful in the daily management of the disease. ○ Internet: due to the lack of standardized certifications about the origin, source and credibility of the online content, it is important to facilitate reliable reference website addresses and that the learner has a basic knowledge of the disease and its clinical management for proper interpretation of the information available. ○ Media: Newspapers, magazines, television and radio. ○ Cards, identification bracelets or necklaces and transport equipment for carrying and storing of insulin devices. ○ Data on associations of people with diabetes and other support groups. ○ Psychological counselling at the time of diagnosis of diabetes mellitus type 1. ○ Provide contact phone numbers in case of emergency. ○ Other information and communication technologies (telemedicine, blogs, etc.)
D	<p>Aspects that structured diabetes education should include:</p> <p>Level 1: Survival education.</p> <ul style="list-style-type: none"> • What is diabetes mellitus. Types of diabetes. • Symptoms of diabetes mellitus type 1. • What is insulin. Treatment with insulin. • What are glucose and blood glucose goals. • Basic dietary advice. • Acute complications (hypoglycaemia, hyperglycaemia and ketosis). • Special situations (diabetes mellitus type 1 in school, intercurrent diseases, food celebrations, events, travels, etc). <p>Psychological impact of the disease, identification of prior beliefs, fears and expectations.</p> <ul style="list-style-type: none"> • Insulin and glucagon injection techniques. • Self-analysis of capillary blood glucose meter techniques. • Urine self-analysis technique, measurement of ketonuria, ketonemia and interpretation of results.

D	<p>Level 2: Advanced Education.</p> <ul style="list-style-type: none"> • Physiopathology, epidemiology and classification of diabetes. • Types of insulin: absorption, action profiles, variability and adjustments. • Food planning: qualitative and quantitative advice on immediate and fibre intakes, with special attention to carbohydrate intake. • Control objectives, including the concept of glycated haemoglobin. • Reinforcement of knowledge on acute complications. • Problem solving and adjustment of treatment. • Micro-and macrovascular complications: prevention and monitoring. • Adjustment of insulin and feeding patterns in special situations, such as exercising, holidays and travelling. • Tobacco, alcohol and other drugs. • Adjustment to work and driving. • Sexuality, contraception, teratogenic drugs, pregnancy and breast-feeding. • Updated research on diabetes mellitus type 1. • Continuous infusion pumps. • Foot care.
D	<p>Methods for teaching structured education about diabetes:</p> <p>Several methods have been used successfully in diabetes education. The choice of one or another depends on the characteristics of the patient, the stage of the disease and the capacity of each team or health care centre.</p> <p>Individualized education.</p> <ul style="list-style-type: none"> • An intensive individualized program should be provided to newly diagnosed diabetes mellitus type 1 patients and in the case of pregnancy. <p>Education in groups.</p> <ul style="list-style-type: none"> • The groups should be organized according to age, socio-cultural background, etc. It is desirable that family members and friends of patients also participate in the groups. Group education should include the following aspects: <ul style="list-style-type: none"> ○ Structured training by explicative lectures. ○ Discussion groups, with analysis of the perceptions and experiences of all the group members. ○ Identification of fears and anxieties. ○ Assessment of needs and expectations. ○ Manifestation of personal experiences regarding hypoglycaemia, physical activity, stress response, etc. ○ Audiovisual methods. ○ Support educational material, which the patient can read at home.

D	<p>Characteristics which structured education programs on diabetes must contain:</p> <ul style="list-style-type: none"> • Actively involve patients in all the stages of the educational program (design, implementation, evaluation), providing them with the tools to make the best decisions about their own health. • Set the benefits of learning new skills, including the daily monitoring of the treatment. • Assess the educational needs of each patient. • Assess patients' personal perceptions. • Be flexible so that the programs are adapted to the specific educational, social and cultural needs. • Have educational goals agreed with patients. The expectations of professionals and patients may differ, so it is important to agree on common objectives, which may vary over time and require a continuous review. Any proposed therapeutic target should be achievable. • Have a syllabus and a fixed schedule. • Do not create a very concentrated program and schedule frequent breaks. • Schedule chats that do not exceed 25% of the total time, and include a time for asking and answering questions. • Pay attention to the choice of words and expressions, avoiding an overly technical language. • Provide standardized and consistent information between the different team members. • Plan meetings between the professionals involved, to exchange ideas, discuss cases and review the program and methods. • Facilitate that adults participate in their own health care by giving them the possibility to make judgments and choices about their own care. • It is advisable to establish a dynamic contact process with the patient, either through visits, group discussions between patients, telephone contact or computer systems.
D	<p>Other considerations:</p> <ul style="list-style-type: none"> • Discuss any changes that have taken place at biomedical level (new insulin requirements, glycaemia monitoring strategies, onset of ocular complications, etc). • Evaluation: the educational program and the goals should be assessed by process and results indicators. • Provision should be done of all the information needed to enable the development of the therapeutic education program: space required, enough qualified personnel, necessary educational materials and work agendas and schedules.

Community Support arrangements

B (Adults)/ A (Children)	Updated information should be provided to adults, children and adolescents with diabetes mellitus type 1 and to their families at the time of diagnosis, and periodically thereafter, about the existence of support groups for diabetics, both locally and nationally and the way to contact them (Appendix 11.2.).
B	The diabetes care teams should be aware that a poor psychosocial support has a negative impact on various outcomes of diabetes mellitus type 1 in children and young people, including glycaemic control and self-esteem.
A	A young person with diabetes mellitus type 1 should be offered specific support strategies such as self-analysis tutorials based on problem solving, to improve their self-esteem and glycaemic control, as well as provide them with gatherings to exchange experience and to reduce conflicts related to diabetes among family members.
√	There is no formal relationship between the health care services and the associations of diabetics. This relationship can be beneficial if the actions are confluent. It would be advisable that a physician and/or a diabetes nurse educator would participate in diabetics associations, as technical support for the activities to be developed.

Feeding

General recommendations	
√	The nutrition recommendations for a healthy lifestyle which are valid among the general population, are also appropriate for people with diabetes mellitus type 1. Currently, several insulin options are available, allowing adapting the best-suited insulin regimen to the tastes and food choices of people with diabetes mellitus type 1 within the context of a healthy diet.
√	The improvement in glycaemic control with insulin therapy is often associated to weight gain. As the potential weight gain can affect negatively to glycaemia, lipids, blood pressure and general health, it should be prevented.
√	Although the carbohydrate content of the meal determines the pre-prandial insulin dose, the total intake of proteins and fats should also be taken into consideration.
Carbohydrates	
√	The dose of insulin should be adjusted to the carbohydrate intake in people with diabetes mellitus type 1. This recommendation must be accompanied by the support of health professionals through comprehensive nutrition education.

A	In patients with diabetes mellitus type 1, foods with table sugar can be replaced by other food containing other carbohydrate sources.
√	If food with high sugar content is eaten, its absorption should be slowed by associating their food intake with fat or fibre.
Artificial Sweeteners	
B	In patients with diabetes mellitus type 1, it is preferable to use, artificial sweeteners, which do not interfere with glycaemic increase (see Appendix 2).
B	It is recommended to prevent the abuse of drinks and foods sweetened with fructose. This recommendation should not be extended to the fructose contained in fruits and vegetables, since these are healthy foods that provide small quantities of fructose in a normal diet.
Glycaemic Index	
√	For patients with diabetes mellitus type 1 who are evaluating the planning of their diet based exclusively on the glycaemic index of foods, health professionals should inform them about the lack of conclusive evidence regarding its benefits.
Fibre	
A	The recommendations for fibre intake in patients with diabetes mellitus type 1 are similar to those of the general population, that is, a diet containing 25 to 30 g fibre/day, with special emphasis on soluble fibre intake (7 to 13 g) is recommended.
Proteins in patients with nephropathy	
A	In patients with diabetic nephropathy a protein intake of less than 0.8 g/kg/day is recommended.
A	In patients with advanced diabetic nephropathy (chronic renal failure in stages 3-5), a possible hypoalbuminemia should be monitored by modifying the protein and caloric intake to prevent malnutrition.
Diet for the prevention and treatment of cardiovascular disease	
B	Nutritional interventions should be implemented to improve metabolic control and the lipid profile in the prevention and treatment of cardiovascular disease in patients with diabetes mellitus type 1.

Advisable feeding plan for patients with diabetes mellitus type 1

√	The feeding plan ought to be adjusted depending on the age, insulin dosage, physical activity, weight and personal situation (pregnancy, hypercholesterolemia, etc.) of the patient and his/her ability to understand.
---	--

Exercising

Benefits of exercise in people with diabetes mellitus type 1

A	In patients with diabetes mellitus type 1, it is recommended to practice physical exercise, especially for its positive effect on the lipid profile and blood pressure.
A	In children and adolescents with diabetes mellitus type 1, the recommendation of physical exercise should be more emphasized as there is some evidence about benefits on metabolic control.

Type, intensity and duration of physical exercise in people with diabetes mellitus type 1

A	People with type 1 diabetes should be encouraged to perform regular physical exercise.
A	People with diabetes mellitus type 1 should do moderate physical exercise at least for 135 minutes a week, without being more than two consecutive days without doing any physical exercise.
✓	People with diabetes mellitus type 1 and their families should be informed that they could participate in all forms of exercise, provided they know how to make the appropriate adjustments to the food intake and the insulin.
✓	People with diabetes mellitus type 1 who wish to participate in less common and/or specific extreme sports should be trained on this matter, and it is recommendable that they do not do it alone.
✓	People with diabetes mellitus type 1 and their families should be encouraged to monitor blood glucose levels before and after exercise to learn about the glycaemic response to different exercise conditions, and make the necessary adjustments before, during or after exercising.
✓	People with diabetes mellitus type 1 and their families should be informed of the risk of late hypoglycaemia in situations of intense and/or prolonged exercise, to take the necessary precautions.
✓	People with diabetes mellitus type 1 and their families should be informed that no exercise is contraindicated if there are high levels of blood glucose and/or ketones in the blood or urine.
✓	Young people and adults with diabetes mellitus type 1, who want to practice intense physical exercise, should ask their doctor in advance to rule out microvascular complications that may contraindicate it.

Glycaemic Control

Glycosylated haemoglobin

Target figures of glycosylated haemoglobin

A	It is recommended to inform people with diabetes mellitus type 1 and their families of the benefits of a long-term metabolic control with HbA _{1c} levels lower than 7% (46 mmol/mol) without disabling hypoglycaemia, therefore, all care should be designed to achieve these objectives
√	The aims of the treatment should be individualized and agreed with the patient, taking into account the different risks and benefits.
√	The aims should be less demanding in people with a history of severe hypoglycaemia, non-recognition of hypoglycaemias, patients with limited life expectancy, young children and patients with concomitant diseases.

Criteria for the standardization and reporting of glycosylated haemoglobin analytical results

D	It is recommended to issue the HbA _{1c} results in two types of units simultaneously on all laboratory reports: NGSP/DCCT % Units (with a decimal) and IFCC (mmol/mol) (without decimals).
---	---

Continuous Glucose Monitoring Systems

A	Although continuous glucose monitoring can be a tool to improve or maintain metabolic control in patients motivated and trained in intensive care, if used continuously, it is not recommended for universal use in people with diabetes mellitus type 1.
---	---

Inpatient or outpatient clinical management of patients with diabetes mellitus type 1 at diagnosis

A	At the time of diagnosis of diabetes mellitus type 1, assistance and outpatient education can be provided, depending on the clinical needs, circumstances and wishes of the patient and the patient's home proximity to the health centre, provided there are no acute complications and that an adequate health infrastructure to ensure the quality of care can be made available.
---	--

Preparations of insulin in the treatment of patients with diabetes mellitus type 1

Fast acting analogues vs. human insulin. Adults, children and adolescents.

A	<p>In people with diabetes mellitus type 1, the widespread use of fast acting insulin analogues cannot be recommended, since they have effectiveness similar to human insulin and there is no evidence to ensure their safety in the long term.</p> <p>However, as they provide greater flexibility in their administration, they do increase patient satisfaction, which may improve treatment adherence. It is therefore advisable to make an individualized assessment of the treatment.</p>
---	---

Fast acting analogues vs. human insulin. Pregnant women.

A	<p>In pregnant women with diabetes mellitus type 1, it is recommended to use human insulin as it has been demonstrated to be more effective and safer in comparison with analogues.</p>
---	---

Glargine vs. retarded human insulin (NPH). Adults

B	<p>The use of glargine versus NPH in adults can be recommended, although the lack of data on long-term safety should be noted.</p>
√	<p>As for the safety of glargine at present, it is recommended not to entrust regulatory action or a change in the treatment of patients using insulin glargine until the results of the evaluation of the Committee for Medicinal Products for Human Use (CHMP) of the EMEA are published.</p>

Glargine vs. retarded human insulin (NPH). Children

B	<p>The widespread use of glargine in children over 6 years with diabetes mellitus type 1 is not recommended, since no benefit has been demonstrated with respect to the use of NPH. It is therefore recommended to individualize the treatment based on the preferences and circumstances of each patient.</p>
√	<p>The use of the treatment with glargine in children with diabetes mellitus type 1 aged 6 years or less is not recommended, since there is no evidence to compare glargine vs. NPH in this age group and there is already a safe and effective therapy.</p>

Glargine vs. retarded human insulin (NPH). Pregnant women

B	<p>For the time being and while waiting for new evidence on the safety of glargine, the use of NPH as basal insulin during pregnancy is recommended. Individually, its use could be considered in cases of significant worsening of metabolic control with NPH or if hypoglycaemias take place.</p>
---	---

Detemir vs. retarded human insulin (NPH). Adults

A	The use of detemir versus NPH can be recommended for adults with diabetes mellitus type 1, although the lack of data on long-term safety of this insulin should be noted.
---	---

Detemir vs. retarded human insulin (NPH). Children and adolescents

A	The widespread use of detemir in children with diabetes mellitus type 1 cannot be recommended, although this therapy should be considered for children with nocturnal hypoglycaemia or threat thereof.
---	--

Glargine vs. detemir. Adults

A	Both insulin detemir and glargine have similar effects on adults with diabetes mellitus type 1 regarding metabolic control and hypoglycaemia, being insulin glargine that which can provide a higher quality of life for patients than detemir insulin, as in some cases it has to be administered twice a day.
---	---

Indications on continuous subcutaneous insulin infusion pump (CSII or insulin pump)

✓	The treatment with continuous subcutaneous insulin infusion pump is not a universal option for all patients with diabetes mellitus type 1, as candidates for this treatment must have a high level of diabetes education as well as have the support of an expert medical team in this type of therapy. Therefore, to achieve greater profitability of the treatment, a proper selection of suitable patients, should take place considering metabolic control, the risk of acute complications and a higher cost.
A	The use of insulin pumps in patients with poor glycaemic control or with disabling hypoglycaemias who have exhausted other conventional treatments (multiple doses of insulin therapy) and are able to achieve good adherence, is recommended.
✓	The HbA _{1c} level is not the only criterion to consider when recommending the CSII therapy in pregnancy. This treatment option should be considered, when the HbA _{1c} target below 7% is not achieved, having previously optimized the other aspects, such as integrating data from metabolic control, presence of difficult to manage hypoglycaemia, the quality of life of patients and the availability of the resource in the workplace.

Insulin administration methods in patients with diabetes mellitus type 1

A	The use of pre-filled pens is recommended because they can encourage adherence to the treatment, but the patient will be the one who ultimately decides on the way to administer insulin.
---	---

Insulin administration techniques

Administration site conditions: injection site

B	In patients with diabetes mellitus type 1, the fast insulin injection in the abdomen is recommended, to favour rapid absorption, especially in cases of hyperglycaemic decompensation.
---	--

Rotation of injection sites

A	Rotation of insulin injection sites is recommended to prevent lipodystrophy.
A	Changing the insulin injection site is recommended, if the current zone presents lipodystrophy symptoms, inflammation, oedema or infection.
√	A rotation scheme of injection sites should be taught to patients.
√	Dividing the injection area into quadrants and change the quadrant clockwise on a weekly basis is recommended.
√	The injections in each quadrant are to be spaced at least 1 cm in order to avoid repetition of tissue trauma.
√	The healthcare professional should check in every visit that the rotation scheme is being followed and offer advice when needed.

Injection techniques (injection angle and skin fold)

√	It is important to consider the preferences of patients with diabetes mellitus type 1 when assessing the most appropriate injection technique, as this aspect can improve the adherence to the treatment.
C	The skin fold must be made by grasping the thumb and forefinger in a clamp.
B	In thin people, when the injection is carried out on limbs or abdomen with 4 mm needles, it is advised not to use skin fold injecting perpendicularly in order to prevent potential intramuscular injections. If the needles are longer, it is advisable to inject with skin fold and at a 45° angle.
B	In thin people, the needle injections of 6 mm have to be carried out properly with skin fold and at an angle of 45°.
B	Adult patients with diabetes mellitus type 1 using 8 mm needles or larger, have to raise a skin fold or apply a 45° angle of inclination to avoid intramuscular injections.

A	In children and adolescents who use 6 mm needles, the injection has to be applied at an angle of 45° and skin fold.
B	In children and adolescents who use 4 mm needles, the injection has to be applied at an angle of 90°, without skin fold. For some really thin people, they may require skin fold.
√	If children or adolescents only have 8 mm needles available (as in the case of those using syringes), the injection is to be applied with skin fold and with an inclination of 45°.

Reusing needles

√	It is recommended to change the needle at least every 3 or 4 uses, unless the user's skill allows using it on more occasions without any pain.
---	--

Injection through the clothes

A	Although not considered a best practice because it does not allow the correct elevation of the skin fold nor to visualize the injection site, the injection of insulin through a layer of fabric layer is not ruled out in specific situations.
---	---

Needle Size

A	In adults with diabetes mellitus type 1, 4, 5 and 6 mm needles can be used even by obese people and generally require no skin fold, in particular the 4mm needles.
B	There is no medical reason to recommend needles larger than 8 mm. The initial therapy must begin with needles that are as short as possible.
A	Children and adolescents with diabetes mellitus type 1 have to use 4, 5 or 6 mm needles. Thin people or who are injected in a limb, must increase the skin fold, especially when using needles larger than 4 mm.
B	There is no medical reason to recommend larger than 6 mm needles in children and adolescents with diabetes mellitus type 1.
A	Children with normal weight using 8 mm needles should inject in the skin fold and at a 45° angle.

Indications of the treatment with metformin added to insulin in adolescents with diabetes mellitus type 1

√	The widespread use of metformin associated with the insulin treatment in adolescent patients cannot be recommended, although its use may improve glycaemic control in some patients.
---	--

Pancreas and islet cell transplants

B	Simultaneous pancreas and kidney transplantation should be offered to patients with diabetes mellitus type 1, who are young (under 45), well informed and motivated, with end-stage renal disease (ESRD) and without cardiovascular risk factors.
B	The only criteria for single pancreatic transplantation are: <ul style="list-style-type: none"> • Persistent failure in the insulin treatment on glycaemic control and to prevent further complications. • Emotional and clinical incapacitating problems and treatment with insulin.
C	At present, islet transplantation is only recommended in the context of controlled trials.

Management of diabetes mellitus type 1 in special situations

Insulin treatment guidelines during hospitalization of patients with diabetes mellitus type 1

Surgical Patient

A	The system of continuous intravenous insulin infusion is the ideal method to achieve a good metabolic control and avoid complications such as metabolic acidosis or hypoglycaemia in patients with diabetes mellitus type 1 who are to undergo major and minor surgery.
√	Hospitals should ensure the existence of a suitable protocol for surgery in patients with insulin-dependent diabetes. This protocol is to ensure the maintenance of normoglycaemia levels through frequent glucose measurements, which allow the adjustment of IV insulin, without risk of acute complications.

Critical Patient

A	In the case of critical patients with persistent hyperglycaemia, the treatment should start with a threshold which is not more than 180 mg/dl (10 mmol/l). Once the treatment has started, glycaemic goals must be set in a range between 140-180 mg/dl (7.8 to 10 mmol/l) for most of the critically ill patients.
	It is necessary to establish a safe and effective protocol in order to achieve the adequate glycaemic range without an increase in severe hypoglycaemic episodes.

Stable patient

√	All patients with diabetes admitted to a healthcare centre must have this diagnosis clearly identified in their medical history.
√	All patients with diabetes should have blood glucose monitoring and this information should be available to the healthcare team.
B	Monitoring of any non-diabetic patient who is administered a treatment with a high risk of hyperglycaemia, including high-doses of glucocorticoids, initiation of enteral or parenteral nutrition or other measures such as octreotide or immunosuppressive, must be initiated.
√	If hyperglycaemia is identified and persistent, treatment is needed. These patients should be treated with the same glycaemic targets for patients with known diabetes.
√	A hypoglycaemia treatment plan should be set out for each patient. Episodes of hypoglycaemia in the hospital must be registered.
√	All patients admitted to hospital should have a determination of HbA _{1c} if there is no data available of the 2-3 months prior to admission.
√	Patients with hyperglycaemia in the hospital without a previous diagnosis of diabetes should have a protocol for diagnosis and monitoring of care at discharge.

Preventive and treatment measures in the case of outpatient acute intercurrent diseases in patients with diabetes mellitus type 1

D	People with diabetes mellitus type 1 and/or their families or caregivers should be informed that intercurrent diseases could cause hyperglycaemia. In addition, these can lead to ketosis and hypoglycaemia, the latter being more frequent in children under 6 years.
D	All people with diabetes mellitus type 1 and/or their families or caregivers must be educated about the management in case of intercurrent disease and should have at hand fast acting insulin, glucose test strips, blood glucose meters, lancets, strips and meters for the measurement of ketones in the blood or urine, refreshments/fruit juice/lemonade or other drinks alike, know how to use glucagon, a thermometer, paracetamol or ibuprofen, emergency guides, diabetes manuals and a doctor's or hospital's contact telephone number.
D	The administration of insulin must never be omitted, even if the patient cannot eat.
D	Blood glucose and ketones in urine (ketonuria) or blood (ketonemia) must be monitored frequently.
D	Any illness must be treated immediately.
D	Additional oral fluid intake should be encouraged, especially if blood glucose is high or there are ketones.

D	Additional boluses of fast acting insulin should be provided in an amount equal to 10-20% or more of the total daily dose, every 2-4 hours when the blood glucose is high or there are ketones.
D	Patients/caregivers must seek immediate medical help if, after extra insulin boluses, blood glucose stays high, ketones persist, the patient suffers from nausea or vomiting, or abdominal pain appears.
B	In young children, small doses of subcutaneous glucagon may be used to prevent or treat hypoglycaemia. For severe hypoglycaemia, intramuscular glucagon is recommended. Treatment with intravenous glucose should be performed within the hospital.

Psychological disorders in patients with diabetes mellitus type 1

Affective and anxiety disorders

B	Professionals involved in the care of patients with diabetes mellitus type 1 should be alert to the possible emergence of depressive and/or anxious symptoms, especially when the person states having problems with self-care.
√	Health professionals should have the necessary skills for the detection and management of non-severe forms of psychological disorders and be familiar with counselling techniques as well as the use of psychotropic drugs.
√	Moderate to severe cases should be referred to mental health specialists.

Prevalence of eating disorders

C	The professional team members involved in the care of patients with diabetes mellitus type 1 should be alert to the possible occurrence of cases of bulimia nervosa, anorexia nervosa and handling of insulin, especially in patients who express concern about their weight or body image, have a low body mass index or poor glycaemic control.
D	Given the risk of increased morbidity and mortality associated with poor metabolic control in people with eating disorders, in case of suspicion it is recommended to carry out the relevant diagnostic tasks and contact the department of psychiatry in order to carry out timely therapy.
B	Information on healthy lifestyles and particularly on diet for patients with diabetes mellitus type 1, especially during the teenage years, should be provided by qualified health professionals.

Decompensation risks of diabetes mellitus type 1 during adolescence

Adherence to treatment

C	Adherence to treatment is a key factor when managing diabetes, therefore, it is important to work on this issue with the adolescent patient together with his family, and analyse the barriers to an adequate adherence (anxiety, depression, eating disorders and behavioural problems).
---	---

C	The professionals in charge of children and adolescents with diabetes mellitus type 1 should be aware that depressive and/or anxiety disorders might develop, particularly when there are difficulties in controlling the disease or if the disease is long lasting.
√	In children and adolescents with persistent poor glycaemic control, the level of anxiety and depression should be assessed.
√	Children and adolescents suspected to suffer from depressive or anxiety disorders should be referred to mental health professionals.
C	Given the high prevalence of eating disorders in adolescents with diabetes, especially among women, it is advised to be alert regarding the presence of symptoms that may indicate an eating disorder or handling insulin disorder. In case of suspicion, the department of psychiatry should be contacted and supported for diagnosis and setting of the appropriate therapy.
√	It is recommended to address the intake of alcohol, tobacco and other drugs with adolescents with diabetes mellitus type 1 to avoid its consumption and provide adequate strategies to prevent episodes of hypoglycaemia.

Pregnancy planning

B	As all patients diagnosed with diabetes mellitus type 1, adolescents and women of childbearing age should participate in diabetes education programs in order to facilitate the control of their disease and promote self-care. These programs should include specific notions on the importance of control before conception and general recommendations for pregnancy (vitamin supplements, suppression of teratogenic drugs, etc.). It is convenient to remind of these during consultation visits to ensure a pregnancy in optimal conditions.
B	In women planning to become pregnant, it is considered relevant to carry out a preconceptional consultation to establish control objectives, set out the appropriate treatment (folic acid, iodine, etc.), review the possible complications and give “green light” for pregnancy.

Complications of diabetes mellitus type 1 during pregnancy

B	It is advisable to plan the pregnancy in women with diabetes mellitus type 1 until an adequate glycaemic control is achieved and carry out the evaluation of possible retinopathy and nephropathy before and during pregnancy.
D	It is recommended to inform the couple’s mutual impact between diabetes mellitus type 1 and pregnancy, making explicit reference to the possible complications that can arise and the methods to prevent them.

Metabolic control during pregnancy

B	In pregnant women with diabetes mellitus type 1 individual targets have to be set out regarding self-monitoring of blood glucose, taking into account the risk of hypoglycaemia. They must try to maintain HbA _{1c} levels below 6.2% if these can be achieved safely.
B	These women should be informed that any decrease in the HbA _{1c} levels below 6.2% reduces the risk of congenital malformations and they should also be recommended not to exceed 6.9% levels.
B	Pregnancy should be discouraged for women with diabetes mellitus type 1 whose HbA _{1c} levels are above 8% temporarily until an optimal metabolic control is achieved.
D	When is pregnancy discouraged: <ul style="list-style-type: none"> • HbA_{1c} levels over 8%. • Severe nephropathy (plasma creatinine > 2 mg/dl or proteinuria > 3 g/24 hours and/or difficult to control hypertension). • Ischemic heart disease. • Severe proliferative retinopathy, with poor visual prognosis. • Severe autonomic neuropathy.
✓	It is necessary to provide information to the future pregnant woman and her partner on the need, first, to assess the situation of maternal diabetes to detect possible contraindications of gestation and, secondly, to express the convenience of active participation of both in order to achieve the preconception objectives.
B	HbA _{1c} monthly or bi-monthly measures should be provided to women planning pregnancy.
B	Women who are planning to get pregnant and require intensification of insulin therapy should be informed of the need to increase the frequency to self-analyse blood glucose levels including controls in fasting both in pre- and post-prandial situations. If necessary, treatment with a continuous insulin infusion pump will be offered.
✓	Test strips for self-assessment of ketonuria or ketonemia if they are suffering hyperglycaemia or feeling bad, should be provided.
✓	The care offered to the patient with diabetes mellitus type 1 before planning pregnancy, its monitoring and delivery should take place in a hospital provided with staff specialised in these issues (nurse educator, endocrinologist, obstetrician, and neonatologist).
✓	During pregnancy, the frequency of visits, both to the endocrinologist and obstetrician, should be at least on a monthly basis.
✓	As a monthly monitoring of HbA _{1c} levels is recommended, it would be advisable to perform it on a capillary sample and not a venous one.
✓	An increase in the use of test strips for blood glucose, ketonuria and/or ketonemia should be considered.

√	Glycaemic control optimization protocols should exist.
√	A treatment protocol in childbirth with general guidelines on the needs of carbohydrate and insulin intake, which must be known to the staff involved, as well as a protocol of newborn care is recommended.

Contraception and diabetes mellitus type 1

D	In women with diabetes mellitus type 1, it is recommended to use the copper IUD as the safest contraception method. The use of IUD that releases levonorgestrel should not be ruled out, since it has not been observed to affect the metabolism of glucose.
---	--

Clinical management of diabetes mellitus type 1 in patients with special needs

Immigrant population. General recommendations

√	If the patient with diabetes mellitus type 1 has difficulty understanding the language, the use of machine translation systems (telephone or audiovisual methods of open and closed questions) or direct translation during the consultation visit are recommended.
√	It is also advisable to use simple graphics to facilitate understanding of the disease and the guidelines to be followed.

Recommendations for Muslim patients during Ramadan

Before Ramadan

√	Inform the health care team about the concept of Ramadan and the risks posed by fasting.
√	Plan the process in time for the celebration of Ramadan.
√	Identify Muslim patients with diabetes mellitus type 1.
√	Carry out a clinical interview with these patients to know their desire to fulfil the precept of Ramadan.
√	Inform patients about the possibility of not celebrating Ramadan due to having a chronic disease and the risks involved.

D	<p>Evaluate the existence of major criteria to strongly discourage compliance of Ramadan:</p> <ul style="list-style-type: none"> • Diabetes with poor metabolic control. • Chronic complications of advanced diabetes: renal failure, ischemic heart disease with unstable angor, advanced peripheral macroangiopathy. • Frequent hypoglycaemia, severe or without adrenergic clare. • Diabetic ketoacidosis in the months prior to Ramadan. • Gestation. • Physical activity during the day. • Elderly with dependence on others.
D	<p>In the event that these criteria are not met and the patient wishes to fulfil the precepts, making the corresponding therapeutic changes before and during Ramadan regarding diet and exercise is deemed appropriate:</p> <ul style="list-style-type: none"> • Optimize glycaemic and metabolic control 1-2 months before. • Specific diabetes education (symptoms of hyper- and hypoglycaemia, meal and physical activity planning, drug administration and attitude in case complications arise).

During Ramadan

√	Individualized care plan.
√	Frequent blood glucose determinations.
D	Avoid foods, which are rich in rapid absorption carbohydrates and fats.
D	Eat more food s composed of complex carbohydrates.
D	Fruits, vegetables and yogurt can be included in the diet.
D	Practicing suhoor immediately before sunrise and not in the early morning.
D	Drink unsweetened fluids to quench thirst.
D	Reduce fried foods.
D	Carry out regular physical activity, avoiding excessive exercise
D	Break fasting if blood glucose is less than 60 or higher than 300 mg/dl.
D	Ensure adequate fluid intake.
A	Adapt drug treatment with insulin: as a general rule, a basal bolus therapy which eliminates the bolus of meals not taken, is recommended.

Patients with visual impairment

√	Provide educational materials in audio, Braille or large print edited format.
√	Facilitate attendance to educational sessions performing them in locations accessible by public transport.
√	Advertise informative talks with brief advertisements in audio format.
√	If slides are used to transmit key information at educational chats, these should also contain a simple verbal description of the contents of each slide.
√	<p>Provide information on self-control tools and techniques for people with visual impairment, including:</p> <ul style="list-style-type: none"> • “Talking blood glucose monitoring kits” that guide the patient through a voice message on the steps for testing and communicate the results orally. • Glucometers with a large screen and easily recognizable numbers. • Glucometers with backlit display. • Techniques for tactile inspection of the feet.
√	<p>Insulin injectors:</p> <ul style="list-style-type: none"> • Provide patients with injectors, which contain different touch buttons for fast or slow insulin. • Insulin injectors emit some sort of sound when going from dose to dose in order to facilitate the patient’s autonomy, and thus the dose can be calculated without seeing the wheel.

It has been 5 years since the publication of this Clinical Practice Guideline and it is subject to updating.

Acute complications

Hypoglycaemia

Symptoms of suspicion

	Hypoglycaemia will be suspected in the presence of one or more of the following symptoms:			
	Symptoms of hypoglycaemia			
	Autonomic/adrenergic/neurogenic		Neurological/neuroglycopenic	
D	<ul style="list-style-type: none"> • Sweating • Paleness • Trembling • Tachycardia 	<ul style="list-style-type: none"> • Anxiety • Hunger • Nausea • Weakness • Tingle 	Psychiatric symptoms: <ul style="list-style-type: none"> • Confusion • Altered behaviour • Aggressiveness • Slurred speech • Lapses of consciousness 	Neurological symptoms: <ul style="list-style-type: none"> • Dizziness and weakness • Headache • Altered, double or blurred vision • Aphasia • Dysarthria • Motor deficit, unsteady gait, lack of coordination • Paresthesias • Seizures
	* Adapted from hypoglycaemia for the Reversal Treatment of Mild, Moderate and Severe. Holders of Interdisciplinary Clinical Manual CC15-25.			
√	It is recommended that people with diabetes type 1, especially children and young people, carry identification (e.g. bracelet) to facilitate the identification of acute complications such as hypoglycaemia and acting at an early stage.			

Criteria for evaluating the severity

√	Young children with diabetes mellitus type 1 always require adult assistance to solve hypoglycaemia. The severity of hypoglycaemia is only established depending on the symptoms.
---	---

Performance measures in case of hypoglycaemia

Mild or moderate hypoglycaemia

A	<ul style="list-style-type: none"> Mild or moderate hypoglycaemia needs to be treated by oral ingestion of 10-20 g of carbohydrates, preferably in the form of tablets or solutions of glucose, sugar or sucrose. These are preferred to fruit juices or glucose gels. <p>Examples of options containing 15 g of carbohydrates:</p> <ul style="list-style-type: none"> 15 g glucose tablets. 15 g of sugar dissolved in water (3 teaspoons of sugar or 3 sugar cubes). 175 ml (3/4 cup) of juice or sugary drink. 15 g (1 1/2 teaspoon) of honey.
√	<p>Following the oral administration of carbohydrates, patients or family/carers must wait 10-20 minutes, measure blood glucose levels again and repeat the intake of carbohydrates if the blood sugar level is less than 72 mg/dl (4.0 mmol/l).</p>

Severe Hypoglycaemia

√	<p>Severe hypoglycaemia in a conscious person must be treated by oral ingestion of 10-20 g of carbohydrates, preferably in the form of glucose tablets or equivalent. One must wait 15 minutes, measure blood glucose levels again and repeat the intake of another 15 g of carbohydrates if the blood sugar level is below 72 mg/dl (4.0 mmol/l).</p>
√	<p>Severe hypoglycaemia in an unconscious person over 5 years old, if detected at home, should be treated with an injection of 1 mg of subcutaneous or intramuscular glucagon. If it is an under 5-year-old child, an injection of 1/2 mg of subcutaneous glucagon should be administered.</p> <p>When intravenous administration is possible, 10 g to 25 g of glucose (20 cc to 50 cc of dextrose at 50%) for 1 to 3 minutes should be given.</p>
√	<p>Caregivers or support people for patients at risk of severe hypoglycaemia should be trained in the administration of glucagon injections.</p>
√	<p>To prevent hypoglycaemia, once the episode has passed, the person must eat the normal food, which corresponds to that time of day. If the following meal is more than an hour later, a snack that contains 15 g of carbohydrate and a protein source is to be taken.</p>

Chronic complications

Cardiovascular risk in patients with diabetes mellitus type 1

√	Individual assessment of cardiovascular risk of patients with diabetes mellitus type 1 based on the presence or absence of risk factors such as age, sex, duration of disease, glycosylated haemoglobin levels, blood pressure, tobacco consumption or LDL cholesterol levels is recommended.
B	Clinical prediction rules for arterial risk are not recommended because they may underestimate cardiovascular risk in adults with type 1 diabetes.
√	The evaluation of arterial risk factors should be made at least annually and include: <ul style="list-style-type: none">• Age• Time evolution of the disease• Family history of vascular disease• Smoking habits• Albumin excretion ratio• Blood glucose monitoring• Blood pressure• Complete lipid profile (including HDL-cholesterol, LDL-cholesterol and tri-glycerides)• Abdominal adiposity.
√	Adults with a rate of elevated albumin excretion (microalbuminuria) or two or more features of the metabolic syndrome should be managed as high-risk category.
√	Adults with diabetes mellitus type 1 who are not in the high-risk category but have some arterial risk factor (are over 35 years, a family history of premature coronary disease, high-risk ethnicity, or lipemia or blood pressure severe alterations) should be managed as a moderately high risk group.

Diabetic retinopathy

Preventive medical treatment of diabetic retinopathy

A	It is important to inform people with diabetes mellitus type 1 and their families that the control of long-term blood glucose levels with HbA _{1c} equal or lower to 7% decreases the incidence and progression of diabetic retinopathy.
---	---

Screening techniques for diabetic retinopathy

B	Digital photography of the retina obtained by a non-mydriatic camera should be implemented in retinopathy screening programs for adults and children with diabetes mellitus type 1.
B	Should there not be a camera, screening will be carried out by ophthalmoscopy (with or without mydriasis), which will be evaluated by an ophthalmologist.
√	The use of digital photography of the retina obtained by a non-mydriatic camera electronically facilitates the performance of screening for both the patient and the health worker.
√	Although digital photographs of the retina can detect most clinically significant alterations, digital photographs of the retina should not replace the full initial examination of the retina with mydriasis.

Start time and frequency of screening for diabetic retinopathy

B	In people with diabetes mellitus type 1, it is recommended to start screening for retinopathy from puberty, or after they turn 5 from the diagnosis of diabetes.
B	If retinopathy is detected, it is considered advisable to carry out an assessment of the evolution of the retinopathy once a year.
B	In the case of not detecting the retinopathy during the basal examination of the retina, screening is recommended every two or three years.

Diabetic nephropathy

Criteria for referral of patients with diabetic nephropathy to nephrology specialized care units

√	<p>It is recommended to refer patients with diabetes mellitus type 1 with at least one of the following criteria to units specialized in nephrology:</p> <ol style="list-style-type: none"> 1. With glomerular filtration rate (GFR) > 45 ml/min/1,73m² of body surface area: <ol style="list-style-type: none"> 1.1. Albuminuria increased or albuminuria/creatinine ratio > 300 mg/g. 1.2. Uncorrected anaemia (Hb <11g/dl) despite iron treatment. 1.3. HTA refractory to treatment (3 drugs). 2. With 30-45ml/min/ GFR, 1,73 m² body surface area: <ol style="list-style-type: none"> 2.1. Individual assessment, taking into account the age and rate of progression of renal failure, only if it meets the above criteria of proteinuria, anaemia and refractory hypertension. 3. With glomerular filtration rate <30 ml/min/1,73 m² of body surface area: <ol style="list-style-type: none"> 3.1. In all cases. <p>Preferred referral criteria</p> <ol style="list-style-type: none"> 4. Fast increase in serum creatinine: > 1 mg/dl in a month. 5. Hematuria associated to proteinuria once urologic diseases through renal ultrasound have been discarded. 6. Severe hyperkalaemia (> 7 mEq/l).
---	---

Treatment of patients with diabetes mellitus type 1 and microalbuminuria

A	The pharmacological treatment of choice in hypertensive and normotensive patients with microalbuminuria is an angiotensin converting enzyme (captopril, lisinopril, ramipril, enalapril and perindopril) inhibitor with a progressive increase in the therapeutic dose to achieve the desired response.
A	During pregnancy and in the case of having bilateral stenosis of the renal artery an angiotensin converting enzyme inhibitor drug treatment is contraindicated.
√	During the treatment with an angiotensin converting enzyme inhibitor, the levels of creatinine and potassium should be monitored.
√	In case of contraindications or intolerance to angiotensin converting enzyme inhibitors, an angiotensin II receptor antagonist treatment is recommended.
√	The aims of the treatment are to control blood pressure and reduce urinary albumin excretion. In normotensive patients, these will be given the maximum tolerated dose.

Method and frequency of screening for diabetic nephropathy

B	Measuring the albumin/creatinine ratio in a sample of first morning urine is recommended as a method for the detection and monitoring of diabetic nephropathy.
D	5 years after diabetes mellitus type 1 has been diagnosed, an annual screening nephropathy is recommended.

Diabetic foot

Methods for screening

A	It is recommended that patients with diabetes mellitus type 1 are included in structured programs of screening, risk stratification, and prevention and treatment of the foot at risk.		
√	The diabetic foot screening in people with diabetes mellitus type 1 should start after 5 years of disease progression from puberty.		
D	It should include a diabetes education module on foot care in line with the risk assessment.		
B	The diabetic foot screening should include a thorough annual examination of the feet to identify risk factors, predict ulcers and amputations, inspect the foot and soft tissues, assess footwear, carry out a musculoskeletal exploration, assess peripheral arterial disease symptoms by evaluation of foot pulses, supplemented by the determination of ankle-arm index, in some cases, and loss of sensitivity tests assessed using monofilament or alternatively tuning fork.		
D	Three monitoring levels are recommended depending on the patient's risk factors:		
	Risk (Classification)	Features	Inspection Frequency
	Low risk	Preserved sensitivity, palpable pulses	Annual
	Increased risk	Neuropathy, absence of pulses and other risk factors	Every 3-6 months (monitoring visits)
	High risk	Neuropathy or absent pulses together to deformity or skin changes or previous ulcer	Every 1-3 months
	Ulcerated foot		Individualized treatment, possible referral
√	Since diabetes is the most common cause of non-traumatic amputation of lower extremities, it is desirable to standardize the process of education and prevention, diagnosis and treatment of diabetic foot, in a multidisciplinary way with the aim of reducing the number of amputations and comorbidity involved.		

Erectile dysfunction in people with diabetes mellitus type 1

Treatment of erectile dysfunction

A	The treatment with phosphodiesterase inhibitors is recommended as first option for erectile dysfunction in people with type 1 diabetes.
A	In case of contraindications or poor tolerance, intracavernosal alprostadil is proposed as a second option.
B	As a third option of treatment, mechanical methods such as vacuum devices and inflatable prosthesis (in this order) may be considered.
A	In case of failure of the above methods, the treatment with sublingual apomorphine can be considered.
A	It is advisable to associate psychotherapy, in all cases enabling the improvement of results.

Painful Diabetic Neuropathy

Treatment of painful diabetic neuropathy

√	As a first line, the treatment with analgesics such as acetaminophen or ibuprofen or paracetamol or aspirin is recommended for mild cases, as well as local treatments, like the arch to isolate the foot.
A	When these measures fail, the use of tricyclic drugs (low to medium dose) is recommended, taken just before the time of day when the symptoms are more annoying. The patient with diabetes is to be informed about the type of therapy trial, as it is not always successful.
A	When the response to treatment is insufficient, drugs may be associated with different action mechanisms, such as antiepileptics (gabapentin or pregabalin), opioids (such as morphine, oxycodone, or tramadol) or duloxetine, monitoring the response and the adverse effects.

Organizing the medical consultation

Transition of patients with diabetes mellitus type 1 from paediatric services to adult services

C	It is recommended to carry out at least one transition consultation involving the paediatrician monitoring the treatment during childhood and the endocrinologist who will assist the patient with diabetes mellitus type 1 in the future, so that the treatment is agreed and set together with the adolescent.
---	--

Initial study of people newly diagnosed with diabetes mellitus type 1

√		<ul style="list-style-type: none"> • Domestic, social, educational, cultural, recreational and lifestyle aspects. • Emotional state. • Rating of family, social support.
√	Medical History	• Prior diabetic history.
√		<ul style="list-style-type: none"> • Vascular risk factors. • Smoking.
√		• Family history of diabetes and arterial or autoimmune disease.
√	General exploration	Height, weight, BMI, TA.
A	Further tests	HbA _{1c} .
B		Full examination of the retina with mydriasis.
B		Albumin excretion (timed microalbuminuria or albumin/creatinine ratio).
√		Lipid profile once the glycaemic profile is stabilized.
B		Anti-TPO, FT4 and TSH antibodies.
B		Transglutaminase and IgA antibodies to assess celiac disease.
D		Regular measuring of C peptide or specific autoantibodies or to confirm the diagnosis of DM1 is not advised, but its use should be considered to determine the aetiology of DM in doubtful cases.
B		Discarding autoimmune thyroid disease and celiac disease in the early onset of diabetes mellitus type 1 in children and adolescents is discarded.
D	Genetic Study	In cases in which mild sustained hyperglycaemia is identified in a young person, without obesity and/or mild diabetes history in two generations, in the absence of anti-pancreatic autoimmunity and HLA not compatible with DM1, MODY 2 diabetes must be ruled out.
D		If hyperglycaemia is more severe and progressive, it is recommended to rule out MODY 3 diabetes.

D		If genetic test is negative for MODY 2 and MODY 3 diabetes, then the rest of MODY varieties should be ruled out too.
B (Adults)/ A (Children)	Educational and support material	Updated information should be provided to the adults, children and adolescents with diabetes mellitus type 1 together with their families at the time of diagnosis, and periodically thereafter, on the existence of diabetic support groups, both locally and nationally and how to contact them. (Appendix 11.2)

√	<p>It is recommended to design an individualized care plan, which should be reviewed annually to adjust it to the desires, personal circumstances and medical findings of each patient. The specific details of this individual plan must be registered in writing and include aspects related to:</p> <ul style="list-style-type: none"> • Diabetes education, including dietary advice. • Insulin therapy. • Self-assessment and management of blood glucose (insulin dose modification, mild and severe hypoglycaemia and awareness of it and hyperglycaemia ketosis). • Assessment and management of late complications, including foot exam. • Assessment and management of arterial risk factors. • Psychosocial problems and dental disease. • Communication frequency with the professional team. • Next consultations scheduled, including the next annual review.
---	---

Strength of recommendation	Periodic reviews	Children and young people	Adults
D	HbA_{1c}	From 3 to 4 times a year or more regularly if there is a concern about poor glycaemic control.	
C	Inspection of injection sites	In each visit.	
√	Measurement of height, weight and calculation of BMI	In each visit in a private room.	The same with the exception of size in the case of adults.

Monitoring and control consultations: tests and periodicity

Assessment of arterial risk factors

Strength of recommendation		Children, adolescents and young people	Adults
√	Blood pressure	Annually.	In each visit.
√	Complete lipid profile	Annually after the age of 12.	Annually
√	Abdominal circumference	-	Annually
√	Smoking	Annually from adolescence.	Annually
√	Family history of arterial disease	-	Annually
D	Eye exam	As the general population.	Visual acuity every 2-3 years.
D	Dental exam	As the general population.	
√	Nephropathy	An annual measuring of the albumin/creatinine ratio in a sample first thing in the morning 5 years after the evolution of the disease is recommended.	
B	Arterial risk	<p>The use of arterial risk tables, equations or calculation programs is not recommended because arterial risk calculation programs may underestimate the risk in adults with diabetes mellitus type 1.</p> <p>Individual assessment is recommended depending on the presence or absence of risk factors.</p>	
B	Retinopathy	<p>If there is no retinopathy or it is mild, it is recommended to carry out screening every 2-3 years after puberty or after 5 years of evolution.</p> <p>If there is retinopathy, assessing the evolution once a year is recommended.</p>	
√	Rating autoimmune thyroid disease and celiac disease	Every two years for the first 10 years of the disease progression and then every five years.	

It has been 5 years since the publication of this Clinical Practice Guideline and it is subject to updating.

1. Introduction

Diabetes mellitus (DM) comprises a group of metabolic diseases characterized by secondary hyperglycaemia to an absolute or relative defect in insulin secretion, which is accompanied, to a greater or lesser extent, by alterations in the metabolism of lipids and proteins. The chronic hyperglycaemia is associated with long-term alterations in various organs like eyes, kidneys, the nervous system and the circulatory system.

Diabetes mellitus type 1 (DM1) corresponds to the entity formerly termed insulin dependent or juvenile diabetes mellitus, in which the destruction of the pancreatic β cells leads to an absolute insulin deficiency.

The prevalence of DM in Spain is around 13.8% in people over 18 years. (95% CI 12.8, 14.7%). For DM1 the prevalence is between 0.2 and 0.3%, representing between 10 to 15% of all people with diabetes. The annual incidence per 100,000 inhabitants ranges from 9.5 to 16 in people under 14 years, and 9.9 for those between 15 and 29 years. The incidence is low between 0 and 5 years, and the highest is in people aged 13-14 years. In the age group ranging from 0 to 14 years there is no difference in incidence regarding genre while between 15 and 30 years there is a clear predominance of males⁴. Although DM1 normally represents only a minority of the total number of diabetes in the population, it is the predominant form of the disease in younger age groups in most developed countries⁵.

The Spanish Interregional Council of the National Health Service (NHS) decided on June 16, 2004 to address a joint strategy on Diabetes for the entire NHS, and thus created “Estrategia en Diabetes del Sistema Nacional de Salud” (Diabetes Strategy of the National Health System), submitted and approved by the Interregional Council of the NHS on 11 October 2006⁵.

In addition, the Quality Plan 2010 for the Spanish National Health System (NHS) aims to address the challenges facing the NHS, increasing the coherence of the system, ensuring equity in health care to all citizens, regardless of where they live and ensuring that this care is of the highest quality. Its aims include the promotion of the development and use of CPGs related to Health strategies, reinforcing and extending the “Guía-Salud” Project².

The Department of Health of the Basque Government, an entity which belongs to the Agency for Health Technology Assessment of the Basque Country-Osteba, was commissioned to develop a CPG that would address the clinical management of diabetes mellitus type 1 in adults and children based on the latest evidence from scientific research. This document has been produced within a collaboration framework provided in the Quality Plan for the National Health System, under the collaboration agreement signed by the Instituto de Salud Carlos III, an autonomous body of the Ministry of Health and Social Policy and the Agency for Health Technology Assessment of the Basque Government-OSTEBA.

It has been 5 years since the publication of this Clinical Practice Guideline and it is subject to updating.

2. Scope and Aims

The CPGs are a set of instructions, guidelines, statements or recommendations systematically developed which aims to help health professionals and patients make decisions about appropriate health care modality for specific clinical circumstances.

Although this term has spread to different products, good quality CPGs are documents that pose specific questions and organize the best available scientific evidence so as to be used in clinical decision making, in the form of flexible recommendations.

This guide has been developed according to the following principles:

- Be useful and usable for all professionals.
- Take into account the perspectives of individuals with DM1 and their caregivers.
- Indicate areas of uncertainty or controversy needing further investigation.

2.1. Scope

This guide focuses on key issues affecting the care of people (adults, children and pregnant women) with DM1 and addresses issues related to diagnosis, prognosis, screening, treatment, acute and chronic complications and the clinical monitoring of the disease.

2.2. Aims of the CPG

Main aim: to provide guidance on the various alternatives for the care provided to people with DM1, establishing the most relevant and up-to-date evidence-based recommendations. Under no circumstances does it replace the clinical judgment of professionals.

Specific aims:

- Develop standards that can maximize the quality, efficiency and equity of care for people with DM1.
- Help patients make informed decisions to facilitate self-care.

2.3. Approach

This CPG is focused on supporting health care in children, adolescents and adults with DM1, assisted in primary and specialty care, both in the intra- and outpatient means within the Spanish National Health System.

2.4. People who should read this CPG

This CPG is aimed at specialist care professionals within the Spanish National Health System involved in the treatment and care of patients with DM1, such as specialists in endocrinology, paediatric endocrinologists, specialized care staff and specialists treating the complications of DM1.

In addition, this guide is also aimed at patients, families and educational groups or scientific societies, as well as healthcare managers.

It has been 5 years since the publication of this Clinical Practice Guideline and it is subject to updating.

3. Methodology of the guide

This CPG has been created following the Methodological Manual “Elaboración de Guías de Práctica Clínica en el Sistema Nacional de Salud” (Development of Clinical Practice Guidelines in the NHS)² and the document “Descripción de la metodología de elaboración-adaptación-actualización empleada en la Práctica Clínica sobre Asma en la CAPV” (Description of the development – adaptation – update methodology used in the Clinical Practice on Asthma within the Basque Autonomous Community)⁶ which can be consulted on the website of the Library of CPG of the NHS, GuíaSalud.

During the development process of this CPG, a mixed methodology has been applied, using a strategy of renovation and adaptation to the questions that are answered in the CPG “Type 1 diabetes: diagnosis and management of type 1 diabetes in children, young people and adults 2004” from the *National Institute for Health and Clinical Excellence* (NICE) published in 2004 (CPG NICE 2004)⁷ previously selected by the AGREE instrument for its highest quality. To address those questions that are not answered in the aforementioned guide the “de novo”^{6,8} development process has been followed.

For questions, regarding pregnant women with DM1, the upgrading and adaptation process has been made from the CPG ‘Diabetes in pregnancy management of diabetes and its complications from preconception to the postnatal period. National Collaborating Centre for Women’s and Children’s Health Commissioned by the National Institute for Health and Clinical Excellence 2008” by NICE (NICE CPG 2008)⁹.

For questions 11.1 and 11.4, the upgrading process has been carried out from the diabetes CPG on diabetes type 2⁵⁰⁹ of the Spanish NHS.

The steps that taken during the preparation of the CPG were as follows:

3.1. Constitution of the guide development team

DM1 specialty care professionals (endocrinologists, paediatric endocrinologists and diabetes nurse educators) with proven expertise, experienced professionals in the development of CPG and evidence-based medicine, as well as experts on scientific literature and systematic revisions have collaborated in the development of this CPG. Likewise, people with DM1 and carers have participated and contributed in various stages of the development process (defining the scope and focus of the CPG, formulating research questions, developing and reviewing the recommendations).

All the team members groups have provided a “declaration of interests” which is included in Appendix 14 of this guide.

3.2. Systematic review

Systematic reviews (SR) have been made for the development of this CPG in the following phases:

3.2.1. Formulation of clinical questions

It has been carried out using the PICO format: P (patients), I (interventions), C (comparisons) and O (outcomes or results). For proper formulation, a training workshop was provided previously for people involved in this process (doctors and nurses in DM1, experts in systematic reviews, people with DM1 and caregivers).

3.2.2. Bibliographic Search

There has been a search for CPG to identify the latest and of highest quality and clinical studies to identify the highest quality evidence available.

CPG Search:

Search period from 1998 to March 2011. Languages: Spanish, English, French and German. The following were consulted:

Agencies databases from collector bodies:

- Tripdatabase (European, American and English guides).
- NeLH (*National Electronic Library of Health, United Kingdom*).
- Canadian Medical Association
- Guía Salud (Clinical Practice Guidelines in the NHS).

Databases from developing bodies:

- NICE (*National Institute for Health and Clinical Excellence in the UK*).
- SIGN (*Scottish Intercollegiate Guidelines Network*).
- FISTERRA Atención Primaria en la Red
- NGC (*National Guideline Clearinghouse, U.S.*).

A search of medicine databases based on evidence and general databases was also performed: MEDLINE (PubMed) and EMBASE (Elsevier).

Search for research studies. Search period: from 2003 to March 2011 (including warnings) for updated questions from the NICE CPG 2004. For the questions about pregnancy, which were based on the NICE CPG 2008, the search term was from 2007 to 2011 (including warnings).

After the identification and selection of a CPG, a specific research was carried out on studies for each clinical question in *Cochrane Library Plus* and the database of the *National Health Service (NHS) Centre for Reviews and Dissemination*, which in turn includes the HTA database (*Health Technology Assessment*) on assessment reports and the DARE base of reviews of effectiveness. General databases such as MEDLINE (PubMed) and EMBASE (Elsevier) were also used.

The whole process was completed using a general Internet search (scientific organizations and societies) and reverse lookup in articles from the most relevant studies to locate other relevant information.

The bibliographic search strategies are included in the document “Methodological material” available on the GuíaSalud website: <http://www.guiasalud.es/ecpg/index.html>.

3.2.3. Assessment of the methodological quality

The methodological quality of the CPGs found by the AGREE instrument¹⁰ was assessed, and the NICE CPG 2004⁷ was selected for having the highest score. It was considered a reference CPG for its update/adaptation according to the methods proposed by the document “Descripción de la metodología de elaboración-adaptación-actualización empleada en la Práctica Clínica sobre Asma en la CAPV” (Description of the development/adaptation – update methodology used in the Clinical Practice on Asthma within the Basque Autonomous Community)⁶.

For those questions that were not addressed by this guide, a new search on research studies was carried out and the system proposed by SIGN¹¹ for assessing the methodological quality of the studies was used.

3.2.4. Data Extraction

Performed by two independent reviewers.

3.2.5. Development of evidence tables

The evidence tables are included in the document «Methodological material» available in the website of GuíaSalud: <http://www.guiasalud.es/ecpg/index.html>.

3.2.6. Classification of studies and grades of recommendations

For the classification of levels of evidence and grades of recommendations, the SIGN¹¹ scale was used for questions about effectiveness and safety of interventions or treatments and the Oxford¹² classification for the diagnostic questions.

3.3. Edition of the Guide

Throughout this CPG there are recommendations based on publications of «consensus or expert opinion» qualified with the letter «D».

The symbol «√» is used to define «consensus of the development team». This last grade of recommendation is used in cases where there are no publications or when despite having studies, evidence must be adapted due to the context of application.

Along the document, the information provided by studies about the type and level of evidence reflecting the possibility of bias in the literature reviewed is presented.

The text has undergone an external review by a multidisciplinary group of professionals. The final version of the guide has been reviewed and approved by the development team.

The different scientific societies involved have been contacted:

- Federación de Asociaciones de Diabéticos de Euskadi (Federation of Diabetes Associations of the Basque Country) belonging to the Federación de Diabéticos Españoles (Spanish Diabetes Federation),
- Sociedad Española de Diabetes (Spanish Diabetes Society),
- Sociedad Española de Endocrinología y Nutrición (Spanish Society of Endocrinology and Nutrition), who participated through the development team and the external review.

This document is the «full» version of the Clinical Practice Guideline on Diabetes Mellitus type 1. The CPG is organized by chapters that provide answers to the questions at the beginning of it. A summary of the evidence and recommendations is presented at the end of each chapter. A “summarised” version of the CPG with the appendixes from the «complete» version and an educational guide aimed at young people and adults with DM1 is also available.

The link <http://www.guiasalud.es/ecpg/index.html> contains different versions of the CPG and the methodological material, which presents the information in detail with the preparation of the CPG, the search strategy for each clinical question and the evidence tables.

The update of this guide is scheduled every five years without ruling out, if required, more frequent updating of the electronic version.

4. Definition and diagnostic criteria of diabetes mellitus type 1

4.1. Definition of diabetes mellitus type 1

Key question:

- What is diabetes mellitus type 1?

Diabetes mellitus (DM) comprises a group of metabolic diseases characterized by secondary hyperglycaemia to an absolute or relative defect in insulin secretion, which is accompanied, to a greater or lesser extent, by alterations in the metabolism of lipids and proteins, which leads to micro- and macro-vascular impairment affecting different organs such as eyes, kidneys, nerves, heart and vessels.

Diabetes mellitus type 1 (DM1) corresponds to the entity formerly termed insulin dependent or juvenile diabetes mellitus, in which the destruction of the pancreatic β cells leads to an absolute insulin deficiency. In the current classification, the DM1 is divided into two subtypes: DM1 A or autoimmune and DM1 B or idiopathic.

DM1 A or autoimmune: autoimmune disease in which there is a selective destruction of pancreatic β cells mediated by T lymphocytes activated in people with predisposing HLA haplotypes. After a preclinical period of variable duration, during which the patient is asymptomatic, when the mass of insulin-producing cells reaches a critical value the patient has classic symptoms: polyuria, polydipsia, polyphagia, weight loss and a progressive ketosis that can lead to ketoacidosis, if not treated with exogenous insulin.

DM1 B or idiopathic: as opposed to DM1 A, DM1 B includes patients with the same or similar characteristics, without auto-immunity or predisposing HLA haplotypes data. As it has only been described recently as entity, little is known of its aetiology, development and prognosis.

4.2. Autoantibodies in the diagnosis of diabetes mellitus type 1

Key question:

- What do the autoantibodies provide in the diagnosis of diabetes mellitus type 1?

DM type 1 or autoimmune is related to the destruction of β cells of the pancreatic Langerhans islet, usually because of an autoimmune response against specific molecules of the islet: insulin, glutamate decarboxylase, tyrosine phosphatase (IA-2), carboxypeptidase H; ICA69, etc.

The autoantibodies against these antigens can be detected in the serum of patients with DM1, and this has been used as an aid in the diagnosis, classification, and prediction of the disease¹³. The autoantibodies can be detected even during the prodromal stage, as in the case of DM1 type A, during which although there are no clinical symptoms there is a destruction of the β cells¹⁴. It is also possible to use these antibodies as markers of disease activity, and its measurement can help to define the nature of the diabetes, providing autoimmune markers to classify as autoimmune or not, depending on the presence or absence of antibodies associated with the disease.

The NICE CPG 2004⁷, based on a report carried out by consensus by the WHO¹⁵, does not recommend regular measuring of the C-peptide nor specific autoantibodies to confirm the diagnosis of DM1, but it does recommend its use if this will help to differentiate DM1 from DM2.

Expert
consensus 4

This same CPG⁷, based on a consensus guide prepared by ISPAD¹⁶, recommends measuring specific immunological markers against β cells (abnormal levels of anti-islet cell antibodies, anti-insulin and anti-glutamate decarboxylase antibodies) when there are doubts about the diagnosis of the type of DM.

Expert
consensus 4

An SR of observational studies¹⁷ analyzed the clinical usefulness of the determination of some immunological markers, such as the antiglutamate decarboxylase 65 (GADA) antibodies, the islet cell antibodies (ICA), the insulin antibodies (IAA), the anti-tyrosine phosphatase antibodies (anti-IA2) and zinc antiporter (anti-ZnT8) in clinical practice, and described the utility of autoantibodies in the classification of diabetes. The anti-islet antibodies (ICA) are associated with a different clinical course to that of patients who do not experience them: they are leaner, progress faster towards the need for insulin and have a lower secretion of the C-peptide. Moreover, the presence of GADA determines a slowly progressive autoimmune diabetes in adults. In the UKPDS study¹⁸ 12% of patients with DM2 had ICA or GADA at the time of diagnosis, and 4% had both. The phenotype of patients with both antibodies was similar to that classically described for DM1 and at different ages, 59-94% required insulin within 6 years compared to 5-14% for those without either ICA or GADA. Both autoantibodies (isolated or combined) are associated with an intermediate phenotype (lower body mass, greater HbA_{1c} and lower β -cell function, compared with patients without antibodies). The positive predictive value for insulin requirement was also intermediate.

SR of
observational
studies
2++

In ketosis-prone diabetes: the isolated determination of autoantibodies has low sensitivity, but shows good results when combined with the functional determination of β cells. In people with maintained β function two weeks after an episode of ketoacidosis, the absence of autoantibodies was associated with greater functional preservation of β cells in the long term.

Summary of evidence

SR of observational studies 2 + +	The determination of autoantibodies is valid for the differential diagnosis of DM1 with other types of diabetes ¹⁷ .
---	---

Recommendations

B	Regular measurement of the C-peptide or specific antibodies to confirm the diagnosis of diabetes mellitus type 1 is not advisable, but its use should be considered to determine the aetiology of autoimmune diabetes in doubtful cases.
---	--

4.3. Predictors of ‘spontaneous remission’

Key question:

- What are the predictors of ‘spontaneous remission’?

In newly diagnosed DM1 patients, a partial reset of the β function, shortly after diagnosis, is frequent leading to a reduction in the need for exogenous insulin and improved metabolic control. This phenomenon is known as “spontaneous remission” (SR) or ‘honeymoon’. The majority of patients still need a certain amount of insulin (even low doses) and very few can do completely without it.

The clinical definition of SR varies among the authors depending on the dose of insulin considered necessary for the correct metabolic control (ranging between 0.3 and 0.5 IU/kg/day) and according to HbA_{1c} levels from which a metabolic control is considered adequate^{19,20,21}.

The Guide Development Group (GDG) has agreed that the definition of period of “spontaneous remission” applicable in this CPG is that proposed by Bonfati²², according to which an SR period is considered that in which the need for exogenous insulin falls to doses lower than 0.3 IU/kg/day for a metabolic control in HbA_{1c} levels lower than 6% (36 mmol/mol) is reduced.

Different factors of individual, clinical, metabolic and immune character have been identified as potential inducers of SR and determinants of its duration.

The NICE Guide 2004⁷ evaluated the SR for diabetes in the section ‘*Natural History of Diabetes*’. In this text SR is defined as the period in which with insulin doses lower than 0.5 IU/kg/day, a patient has HbA_{1c} levels below 7% (46 mmol/mol)²³, or when with insulin doses lower than 0.3 IU/kg/weight/day the patient has HbA_{1c} levels below 6% (36 mmol/mol)²². The prevalence detected in different studies presents a very wide range (30-80%).

Factors that determine the occurrence of spontaneous remission

The NICE Guide 2004 includes in its review two observational studies^{23;24} that found no association between gender and the emergence of SR or its duration, while a third observational study²⁵ found that men with DM1 are more likely to experience partial remission than women (73% vs. 53%) and during a longer period of time [mean (SD) 279 days²² vs. 210 days²⁵]

Observational
studies
2 +

With respect to the influence of the age in the onset of SR, these same studies found that children with younger age at diagnosis were less likely to experience a phase of SR, which in turn showed that remissions were shorter.

A total of eight articles published after the NICE CPG 2004 have been found. Most are very heterogeneous observational studies regarding the definitions of SR and none of them matches the definition adopted by the development group of this CPG. Therefore, the results of two of these studies were not considered adequate to answer the question posed, according to the established criteria.

Summary of evidence

Observational studies 2 +	Currently there is not enough evidence on the predicting factors of spontaneous remission according to the criteria proposed by Bonfati <i>et al.</i> ^{23, 24, 25} , therefore the recommendations presented are based on the consensus of the Guide Development Group.
---------------------------	--

Recommendations

√	The patient and their caregivers (in case they are children) should be informed about the possibility of entering into a spontaneous remission or “honeymoon” stage within months of the diagnosis of diabetes mellitus type 1 that would imply a reduction of insulin doses. Likewise, it is necessary to point out that this entails no cure for the disease and that after this period insulin doses will have to be increased again.
---	--

4.4. Genetic study to rule out MODY diabetes

Key question:

- When should a genetic study be carried out to rule out MODY diabetes?

In the final classification of diabetes from the American Diabetes Association diabetes MODY (*Maturity Onset Diabetes of the Young*) is included in the group «other specific types of diabetes», and specifically in the «genetic defects of β cell»²⁶. MODY diabetes is considered a monogenic disease, of autosomal dominant inheritance (presence of the mutation in heterozygosity), and currently at least seven different genes responsible for it have been identified (Table 1).

Table 1. Classification of subtypes of MODY diabetes

MODY subtype	GEN	Monogenic phenotype
MODY 1	HNF4A	Progressive and severe β -cell dysfunction.
MODY 2	Glucokinase (GCK)	Mild to moderate and stable hyperglycaemia; glucose regulation exists, but at a higher level.
MODY 3	HNF1A (TCF1)	Progressive and severe β -cell dysfunction.
MODY 4	IPF-1 (PDX1)	Progressive and severe β -cell dysfunction. Pancreatic agenesis if the mutation is homozygous.
MODY 5	HNF1 B (TCF2)	Progressive and severe β -cell dysfunction; renal and genital abnormalities.
MODY 6	Neuro D1	Progressive and moderately severe β -cell dysfunction.
MODY 7	CEL (Carboxyl ester lipase)	Variable diabetes. Exocrine pancreatic insufficiency.

Adapted from Weedon, Frayling and Raeder^{27,28}

Mutations in the glucokinase gene (MODY2) are diagnosed in the paediatric population and the mutations in the *HNF1A* gene (MODY3) in the adult population. The people with MODY2 are diagnosed at younger ages than those with other types and, in general, are well controlled by diet and exercise. Those people without MODY2 have higher levels of fasting glucose and sensitivity to reduced insulin^{29; 30; 31}.

The involvement of different genes leads to the different subtypes of MODY diabetes, having variable characteristics in relation to the age of appearance as with the severity of hyperglycaemia or associated clinical characteristics. The phenotype presented by the different subtypes of MODY diabetes can guide the molecular genetic diagnosis and, depending on the affected gene, can predict the evolution and adaptation of the treatments. The cases of diabetes with MODY criteria, but without alteration in any of the known genes, are called MODY X.

Sometimes a diagnosis of diabetes in a child or adolescent with few or inexistent symptoms leads to an erroneous diagnosis of DM1. It is therefore important, in the absence of specific positive autoantibodies and an incompatible HLA, to assess the possibility of a study of monogenic DM.

The personal and family history, the severity and frequency can orientate towards the specific type of study which to begin from. Performing a diagnosis of monogenic subtype DM can predict the most likely course of the disease and modify the treatment. Furthermore, the detection of gene alteration will allow early identification of family and an earlier treatment.

The latest information regarding the indication of the genetic study to discard MODY diabetes comes from good practice guidelines for molecular genetic diagnosis of MODY diabetes developed by consensus by a group of European clinicians and scientists³². Consensual clinical criteria are as follows:

Expert
consensus
4

Mild fasting hyperglycaemia: evidence for mutations of the GCK gene

In a significant proportion of young non-obese patients who presented mild and persistent fasting hyperglycaemia, a heterozygous mutation in the glucokinase gene will be found. The features that suggest a mutation of this gene are the following:

- Fasting hyperglycaemia > 99 mg/dl (5.5 mmol/l) (in 98% of patients), persistent (at least on three separate occasions) and stable over a period of months or years.
- HbA_{1c} just above the upper limit of the normal range and rarely exceeds 7.5%.
- In the oral glucose tolerance test, the glucose increase is small (glucose after two hours - fasting glucose). In a major study conducted in Europe, 71% of patients had an increase <54 mg/dl (3 mmol/l). An increase of 83 mg/dl (4.6 mmol /) is used as a priority for testing and corresponds to the 90 percentile.
- Parents can be diagnosed with DM2 without complications or diabetes. In testing, one parent will usually undergo a slight increase in fasting glucose (99-144 mg/dl (5.5 to 8 mmol/l), unless the mutation has occurred *de novo*.

Gestational diabetes: evidence for mutations of the GCK gene

Patients with this disorder have slow and continuous fasting hyperglycaemia, and babies who do not inherit the mutation can be macrosomic. Its diagnosis is important, since the management is different in the case of this mutation to that of prediabetes type 2. The characteristics that suggest a mutation of this gene are the following:

- Persistent increase in fasting blood glucose in the range 99-144 mg/dl (5.5 to 8 mmol/l) before, during and after pregnancy.
- Increase of <83 mg/dl (4.6 mmol /) at least in an oral glucose tolerance test during or after pregnancy.
- A parent may have been diagnosed with mild DM2 but it often happens that it has not been detected; therefore, the absence of family history does not exclude the diagnosis.

Children and young adults with diabetes and family history of diabetes: evidence for HFN1A mutations

HFN1A mutation, along with that of *GCK*, is the most common cause of MODY diabetes. The characteristics that suggest a mutation of this gene are the following:

- Young-onset diabetes (often before the age of 25 in at least one family member).
- Appearance of “non-insulin dependent” (does not develop ketoacidosis in the absence of insulin, good glycaemic control with doses of insulin lower than usual, or measuring of detectable C-peptide when with insulin with glucose > 144 mg/dl (8 mmol/l) during the normal “honeymoon” period).
- Family history of diabetes (at least two generations). These can be treated with insulin and considered DM1 or DM2. At least two of the members have been diagnosed at the age of 20 or 30. There may be an affected grandparent, often diagnosed after the age of 45. The oral glucose tolerance test, in early stages, usually shows increases of > 90 mg/dl (5 mmol/l). Some people may have normal levels while fasting, but diabetes range levels after two hours.
- Absence of autoantibodies against pancreatic islets.
- Glycosuria with blood glucose levels at <180 mg/dl, because of the low renal threshold.
- Marked sensitivity to sulfonylureas, with hypoglycaemias despite a poor glycaemic control prior to treatment.
- Characteristics suggesting monogenic diabetes compared to young-onset DM2: marked obesity is not seen nor evidence of insulin resistance in family members with diabetes, absence of *acanthosis nigricans* and ethnic background family with low prevalence of DM2.

Children and young adults with diabetes and family history of diabetes: evidence for HFN4A mutations

It is less frequent than the *HFN1A* mutation. It is associated with macrosomia (approximately 56% of mutation carriers) and transient neonatal hypoglycaemia (approximately 15% of the mutation carriers).

- It is similar to diabetes by *HFN1A* gene mutation, but there is no low renal threshold and the age of diagnosis may be later.
- This mutation should be considered when although molecular studies of the *HFN1A* gene are negative do not detect it, and the clinical characteristics are very suggestive.

- Sensitivity to sulphonylureas.
- Family members with diabetes and marked macrosomia at birth (> 4.4 kg to conclusion).
- Diagnosis of neonatal hyperinsulinism sensitive to diazoxide in the context of family diabetes.

Babies with neonatal hyperinsulinemic hypoglycaemia sensitive to diazoxide and family history of diabetes: evidence for HFN4A mutations

- Macrosomic babies with hyperinsulinism sensitive to diazoxide and a family history of diabetes.

Summary of evidence

Expert consensus 4	<p>In cases in which sustained hyperglycaemia is identified in a young person without obesity and/or a history of diabetes in two generations, in the absence of antipancreatic autoimmunity and with HLA incompatible with diabetes mellitus type 1, MODY diabetes should be ruled out. The most common types are MODY 2 and 3 diabetes.</p> <p>In children, macrosomia and hyperinsulinism are signs of suspicion.</p> <p>Diagnostic confirmation must be made by genetic study³².</p>
-----------------------	---

Recommendations

D	In cases in which mild continuous hyperglycaemia is identified in a young person, without obesity and/or diabetes history of mild to two generations, in the absence of antipancreatic autoimmunity and with HLA not compatible to diabetes mellitus type 1, MODY 2 diabetes should be ruled out.
D	If hyperglycaemia is more severe and progressive rule, it is recommended to rule out MODY 3 diabetes.
D	If genetic testing were negative for MODY 2 and MODY 3, the rest of MODY varieties would have to be ruled out.

Reference centres where these determinations can be made are detailed in Appendix 1

4.5. Study of antibodies to rule out other autoimmune multiglandular diseases

Key question:

- What other autoimmune diseases are associated with diabetes mellitus type 1?
- Is it necessary to rule out autoimmune diseases that are associated with diabetes mellitus type 1?
- How should autoimmune diseases associated with diabetes mellitus type 1 in the initial study be considered?
- How often should autoimmune diseases that are associated with diabetes mellitus type 1 be assessed in monitoring?

DM1 is associated with other autoimmune diseases with organ-specific autoantibody production, such as celiac disease, autoimmune thyroid disease and Addison's disease. An estimate of the prevalence of these autoimmune diseases associated with DM1 is shown in Table 2.

Table 2. Autoimmune diseases associated with DM1

Disease	Autoantigens	Antibodies in patients with DM1 (%)	Disease patients with DM1 (%)	Antibodies in general population (%)	Disease in general population (%)
Hypothyroidism	TPO	17-27%	28%	13%	<1% obvious
	TG	8-16%		11%	5% subclinical
Celiac Disease	EM	10%	4-9%	<1%	0.9 to 1%
	TTG	12%	<0.5%	1.5%	
Addison's disease	21-OH	1.5%		Rare	0.005%

TPO: Thyroid peroxidase. TG: Thyroglobulin. EM: Endomysium. TTG: Transglutaminase. 21-OH: 21 Hydroxylase. Adapted from Barker JM et al. ³³.

These diseases can arise associated, conveying syndromes with different physiopathology and characteristics:

- Type 1 autoimmune polyglandular syndrome (*Autoimmune Polyendocrinopathy Candidiasis ectodermal dystrophy: APECED*) caused by mutations in the Autoimmune Regulator Gene (*AIRE, Autoimmune Regulator Gene*), is inherited in an autosomal recessive manner and occurs with a low frequency. It is defined by the existence of two or three of the following conditions: mucocutaneous candidiasis, adrenal failure and/or hypoparathyroidism. About 20% of the patients have DM1 too.

- Type 2 polyglandular autoimmune syndrome: it is the combination of two major autoimmune endocrine disruptions (DM1, autoimmune thyroid disease and Addison's disease). It is the most common and includes patients with DM1 and associated autoimmune diseases such as autoimmune thyroid disease, Addison's disease, primary hypogonadism, myasthenia gravis, celiac disease, arthropathy and vitiligo. It has a genetic basis based on HLA just as DM1.

The screening of these autoantibodies in DM1 patients can detect organ-specific autoimmunity prior to the development of the disease and an early detection can prevent significant morbidities and long-term complications of these diseases.

4.5.1. Thyroid disease

In connection with thyroid disease associated with DM1, the CPG by the *International Society for Paediatric and Adolescent Diabetes* (ISPAD) 2006-2007³⁴ indicates that 3-8% of children and adolescents with diabetes suffer primary hypothyroidism due to autoimmune thyroiditis. Antithyroid antibodies appear in the first years in 25% of patients and are prone to develop, both clinical and subclinical, hypothyroidism. Hyperthyroidism, either by Graves disease or by the hyperthyroid phase of Hashimoto's thyroiditis, is less common than hypothyroidism in patients with diabetes. However, hyperthyroidism is more common in patients with diabetes than in the general population.

Consensus document 4

Based on these data, the ISPAD group recommends by consensus to carry out screening of the thyroid function based on the analysis of TSH and circulating antibodies at the time of diagnosis of diabetes and, thereafter, every two years in asymptomatic patients without goiter or absence of thyroid autoantibodies. These recommendations are consistent with those issued recently, also by consensus, by the *American Diabetes Association* ²⁶.

In an SR³⁵, the results show that antithyroid peroxidase antibodies (Ac. Anti-TPO) and thyroglobulin antibodies (Ac. Anti-Tg) are more frequent in patients with DM1 than among the control population (Ac. Anti-TPO vs. 5.5 to 46.2%. 0-27.0%, Ac. 2.1 to 40% Anti-Tg vs. 0-20%). Prevalence rates appear to be higher in women and increase with age and duration of DM1. The prevalence of clinical and subclinical hypothyroidism, depending on whether they have Ac. Anti-TPO, Ac. Anti-Tg or both, is between 6 and 72% in patients with DM1 compared with a prevalence reaching up to 25% in the control population.

RS of observational studies 2++

In other standardized, prospective and multicenter observational study³⁶ conducted in Germany and Austria from a database on children and adolescents with diabetes (*Diabetes patienten Verlaufsdokumentationsystem*), the frequency of screening for celiac disease and Hashimoto's thyroiditis was assessed in 31104 under 18-year-old patients with DM1 in 177 paediatric centres in Germany and Austria.

15% of patients had thyroid antibodies and they were more frequent in women. The antibody-positive patients were older at the time of diagnosis of diabetes (8.4 vs. 8.1 years, $P < 0.001$) and had a longer duration of diabetes (6.4 vs. 5.1 years, $P < 0.001$). In the long term, there was a decrease in patients with positive antithyroid antibodies (1995: 21% vs. 2006: 12.4%, $p < 0.001$), unlike in the case of celiac disease specific antibodies.

Observational
study
2+

4.5.2. Celiac disease (CD)

According to data provided by the CPG ISPAD, the prevalence of CD is associated with DM1 from 1 to 10% in children and adolescents with diabetes³⁴. Often, the disease is asymptomatic and not necessarily associated with lower growth or poor glycaemic control.

Expert
consensus 4

The screening was based on the detection of anti-endomysial antibodies (EMA) and anti-transglutaminase antibodies (TG2), the first more specific (100% vs. 96%) and the second more sensitive (91% vs. 86%). The authors of this CPG recommend carrying out an intestinal biopsy to confirm the diagnosis when there is a rise in antibodies. The long-term benefit of a gluten-free diet in asymptomatic children diagnosed with EC by routine screening has not been documented. The recommendations stated in this guide in relation to screening are:

- CD screening is recommended at the time of diagnosis of diabetes and, thereafter, every two years. Should the clinical condition suggest the existence of CD or in case the child has a first degree relative with CD, assessment should be done more frequently.
- Children with DM1 to which CD has been detected in the screening should be referred to a paediatric gastroenterologist and, after confirmation of the diagnosis, support from a paediatric dietician with expertise in gluten-free diets should be provided.

The American *Diabetes Association*²⁶ has issued the following recommendations:

Expert
consensus 4

- After the diagnosis of diabetes, children with DM1 should be assessed promptly by measuring antiendomysial antibodies or anti-tissue transglutaminase with data on normal IgA levels for the detection of CD.
- These determinations should be repeated if there were increasing deficits in growth, weight gain, weight loss or gastrointestinal symptoms.
- Regular assessment of asymptomatic individuals should be considered.
- Children with positive antibodies should be referred to a paediatric gastroenterologist for evaluation.
- Children where the diagnosis of celiac disease is confirmed should consult a dietician and follow a gluten-free diet.

In an SR³⁵, the prevalence of EMA was higher in patients with DM1 (1.5 to 10%, IQR 5.1 to 8.7, P5-P95 3.4 to 9.8) than in the control population (0-2%, IQR 0 to 0.3, P5-P95 0 to 1.5) and showed no consensus regarding the age, sex and duration of diabetes. The biopsy confirmed the diagnosis of CD between 44 and 100% of patients with DM1 and positive EMA.

SR of
observational
studies
2++

A retrospective observational study³⁷, conducted in Spain in 261 children and adolescents under 18 years with DM1, found an 8% prevalence of CD (21 of 261 patients studied). In 51% of cases, the diagnosis of CD took place after the diagnosis of DM1. Of these, 67% of cases were diagnosed after diagnosis of DM1 in the first 5 years; 2 cases after 8 years; 1 case after 10 years and 1 case after 13 years.

Observational
study
2+

In a multicenter observational study³⁶, the presence of CD if TG2 antibodies were greater than 10 U was assessed. Antigliadin antibodies were also analysed and those values higher than 25 U/L were considered positive.

Observational
study
2+

11% of patients with DM1 had EMA antibodies and/or positive TG2, and if antigliadin antibodies are also taken into account, the figure raises to 21%. The antibody-positive patients were younger at the time of diagnosis of diabetes (7.5 vs. 8.1 years, $p < 0.001$) and had a longer duration of diabetes (5.5 vs. 4.9 years, $p < 0.001$). In the long run, there was a slight increase in antibody-positive patients (1995: 11% vs. 2006: 12.4%, $p < 0.001$).

A retrospective observational study³⁸ conducted in a cohort of 950 children with DM1 in monitoring in the department of paediatric endocrinology of the University Hospital *Robert Debré* in Paris, assessed the prevalence of histologically documented CD. The analysis of antigliadin, antirreticulin, EMA and TG2 antibodies was carried out between one and seven times in each patient and all patients with positive antibodies underwent an intestinal biopsy.

Observational
study
2+

1.6% of patients (15/950) confirmed the diagnosis of CD by biopsy. The suspected diagnosis was made based on the symptoms in 40% of patients [mean (SD): 7 years (4.6)] and by screening in 60% of patients [mean (SD): 6.1 years (3.6) in the time of diagnosis of diabetes]. CD was diagnosed after diagnosis of DM1 in 73% of cases, and the mean duration of DM1 at the time of diagnosis of CD was 4 years (0-13 years). The EMA antibodies were positive in 15 patients and antinuclear antibodies were positive in three patients. EMA seroconversion was observed in two patients after 2 and 6 years of diagnosis of diabetes, respectively.

The authors concluded that the prevalence of CD is higher in children with DM1 (16 ‰) than in the general paediatric population (0.41 ‰), while in the general population prevalence studies usually include only symptomatic forms of CD.

A prospective cohort study³⁹ investigated the prevalence of CD in a cohort of 300 children and adolescents with newly diagnosed DM1 and evaluated the screening procedure and the possible role of human leukocyte antigen (HLA-DQ) for a five-year follow up. This analysis was performed at the time of diagnosis and then a screening was carried out on an annual basis for EMA. In patients with positive EMA an intestinal biopsy was performed.

Observational
study
2+

0.7% of children (2/300) had evident CD in the moment of diagnosis. 3.9% (10/300) had positive EMA and the intestinal biopsy confirmed a silent CD at the time of diagnosis of DM1. During follow-up 6% (17/300) developed positive EMA and confirmed CD: 10 cases the first year, 5 after 2 years; 1 after 3 years, and 1 case after 5 years. The cumulative frequency of confirmed CD by intestinal biopsy was 10% (29/300).

The genotypes among patients with DM1 who developed CD were not different from those with only DM1.

The results of this study confirm the low prevalence of CD at the time of diagnosis of DM1. By screening, an increase in the prevalence of silent CD over five years of follow up, with increased risk of development during the first two years of diagnosis is observed.

4.5.3. Addison's disease

In connection with Addison's disease associated with DM1, ISPAD, as published in its CPG in 2007³⁴ indicates that up to 2% of patients with DM1 have detectable adrenal antibodies and that Addison's disease is associated with DM1 in autoimmune syndromes. ISPAD does not establish specific recommendations for screening.

GPC
Descriptive
studies 3

In the SR by Graaf *et al.*³⁵, the results of the various studies show that adrenocortical antibodies (ACA) are more prevalent in patients with DM1 (0-4%) than in the control population (0-0.7%). There is no clear association of the presence of ACA with the age, sex and duration of diabetes. The data in this review suggest that between 3 and 40% of patients with positive ACA develop DM1 and Addison's disease.

SR of
observational
studies 2++

Summary of evidence

SR of observational Studies 2++	Autoimmune thyroid diseases, celiac disease and Addison's disease occur more frequently in people with diabetes mellitus type 1 than among the general population ^{34; 35; 36; 37} .
SR of observational Studies 2++	The presence of antithyroid autoantibodies is more common in women and more frequent at an older age at the time of diagnosis of diabetes and when the duration of diabetes is longer ³⁶ .
Descriptive studies 3	The presence of specific antibodies for celiac disease is more common at a younger age at the time of diagnosis of diabetes and when the duration of diabetes is longer ³⁹ .
	Regarding Addison's disease, there is currently not enough evidence available to make a recommendation on the systematic screening of autoimmune suprarenal disease.

Recommendations

B	Autoimmune thyroid disease and celiac disease at the onset of diabetes mellitus type 1 in children and adolescents should be ruled out.
√	This study should be done every two years for the first 10 years of disease progression and then every five years.

It has been 5 years since the publication of this Clinical Practice Guideline and it is subject to updating.

5. Diabetes Education

5.1. Structured education aimed at families and/or patients with diabetes mellitus

Key question:

- Are structured educational programs aimed at people with diabetes mellitus type 1 and their families effective?

The education of a patient with DM1 is critical to have a proper control of the disease. The aim is to enable patients to take control of their disease in order to be autonomous, integrating the treatment in their daily lives.

According to ISPAD^{34,40}, the aspects that characterize a structured educational program are the following:

- It comprises a structured plan, which has been agreed and written.
- It is taught by trained educators.
- It is quality assured.
- There is a proper evaluation of the program.

The CPG NICE 2004⁷ partially addresses the issue of effectiveness of the structured educational programs in DM1: it assesses the effectiveness of educational interventions in general, but not specifically that of the structured educational programs. However, this CPG includes some studies that provide evidence of interest regarding this question.

GPC

Regarding the effectiveness of these interventions in children and adolescents, a report on health technology assessment⁴¹ that analyzed a large number of educational programs for children and adolescents with DM1 aged 9 to 21 years should be considered. The studies included in this review have a medium to high quality and most of them (68%) had been conducted in the United States. The meta-analysis on 14 studies that provided information on the psychological effects and on the 12 studies which analyzed HbA_{1c} levels indicated a moderate positive effect of these educational interventions.

SR of RCT and observational studies
1++/2++

In terms of effectiveness in adults, an RCT⁴² that assessed the effects of a structured outpatient education program, taught over four weeks by nurses, dieticians and people affected by DM1, showed significant benefits of these interventions on metabolic control and quality of life.

RCT
1+

A medium sized RCT⁴³ evaluated the effects of a monthly educational program with different educational aspects. After a year of education with this method, the HbA_{1c} levels were significantly reduced in the intervention group versus the control group in patients with DM1.

RCT 1 +

Following the NICE CPG 2004, two RS and two RCTs were published on this topic. In addition, the results of another RCT published in 2002 but which was not included in the NICE CPG 2004 have been incorporated.

The SR published by Couch *et al*⁴⁴ reviewed the effectiveness of educational programs on diabetes that included at least one of the following: information about the disease process and treatment options, nutritional management, physical activity, monitoring blood glucose and ketone bodies in urine using the results to improve glycaemic control, use of treatments, prevention, detection and treatment of acute complications, control of risk factors, detection and treatment of chronic complications, setting targets for health improvement; solving daily life problems, and psychosocial adjustment.

SR of RCT and observational studies
1++ /2++

Of the 12,756 items found, 80 studies, 53 randomized clinical trials or controlled clinical trials and 27 observational studies were included.

HbA_{1c}: Most studies (35/52) that examined the effect of educational intervention on HbA_{1c} found no evidence of greater effectiveness of the intervention regarding education than that provided with standard care. The interventions which achieved successful results were the cognitive behavioural therapy, family therapy, training in practical skills and training in diabetes in general.

Regarding children with poorly controlled diabetes, 13 studies examined the effects on HbA_{1c}: two high quality RCTs that studied diabetes education in general and family therapy concluded that the intervention had no impact on the level of HbA_{1c}. The results of the remaining studies were inconsistent.

These studies indicate that it is not so much that programs are structured as that they are taught and that all their educational content is assimilated, albeit in an unstructured way.

Use of health services: 11 studies assessed the impact of diabetes education on the use of health care services (length of stay, emergency admission or hospitalization for complications related or not to diabetes). Most studies showed a lower use of health services, although the result was statistically significant in less than half of them.

Acute complications: 15 studies examined the effects on acute complications, most related to severe hypoglycaemia and 6 studies about diabetic ketoacidosis. Of these studies, 10 analyzed children with diabetes in general, three newly diagnosed children and one child with poor metabolic control. The results of these studies were not conclusive, since two studies in children with diabetes showed significant improvements in terms of complications, but the rest found no significant effects.

Practical skills: 9 studies measured the effects of diabetes education in the development of practical skills, including self-monitoring of blood glucose, nutrition and diet-related and urinary analysis practices. The results were inconclusive.

Adhesion: 14 of 21 studies showed significant improvement in the results and showed that interventions that improved adherence were general diabetes education, cognitive behavioural therapy and family therapy.

Psychosocial: 39 studies examined one or more connections (family and social relationships, family and social support, social skills, coping, self-perception, self-efficacy, stress, depression and anxiety) and, in general, there was an improvement of various psychosocial outcomes; although it is not possible to draw firm conclusions because of the low quality and the heterogeneity of the studies.

Another SR⁴⁵ included 33 studies of educational interventions conducted in adults with DM1. The results of this study indicated that these interventions improve significantly the quality of life of patients (as measured by the SF-36 survey) in aspects of physical function, pain, social function, mental health, vitality and limitation due to physical problems, which leads to positive changes in lifestyle, commitment with self-control and adherence to the treatment.

SR of RCT
1++

An RCT⁴⁶ with 78 children and adolescents with DM1 analyzed the effects of a structured program of education based on the family and showed that the effect depended on the number of sessions attended, as the families attending two or more sessions (up to four) had a significant and beneficial effect on metabolic control after 12 months. No significant effects on quality of life or level of family responsibility were found.

RCT
1+

Another RCT⁴⁷, conducted in 164 adult patients with DM1 with hypoglycaemia problems, showed that a structured and specific program for this complication obtained significant benefits in relation to awareness of hypoglycaemia, a significant increase in its detection threshold and a decrease in the number of undetected episodes.

RCT
1+

A multicenter RCT published in 2002⁴⁸, but not included in the CPG NICE 2004, examined the effects of a structured educational program based on five sessions aimed at improving skills in insulin management. This study showed a significant improvement in metabolic control and quality of life after six months.

RCT
1+

Summary of evidence

RCT 1+	Structured educational programs targeted at adults with diabetes mellitus type 1 improve their quality of life ⁴²
RCT 1+	Programs that include cognitive behavioural therapy and family therapy training in practical skills and diabetes improve metabolic control and reduce the risk of acute complications ⁴⁴ .
RCT 1+	Studies carried out with children suggest that the structured nature of the program does not seem as important as how these are taught and that they include all the educational content ⁴⁴ .
RCT 1+	There is evidence that specific education programs are effective in preventing hypoglycaemia complications and improve their management, and that specific education programs on insulin management improve metabolic control and quality of life ^{46, 47, 48} .

Recommendations

A	All patients with diabetes mellitus type 1 should have access to a diabetes education program delivered by a multidisciplinary team (doctors, nurse educators, psychologists, dieticians, etc.) with specific skills in diabetes, both in the diagnosis stage and subsequently, based on the patient's needs..
A	In cases of repeated hypoglycaemia, the patient with diabetes and their families should be offered a specific educational program.

It has been 5 years since the publication of this Clinical Practice Guideline and it is subject to updating.

5.2. Education aimed at patients and family

Key question:

- Structured education aimed at families and people with diabetes mellitus type 1: when, how, by whom and with what content is it taught?

There is great diversity in relation to the content and characteristics of educational programs. Knowledge about aspects that increase the effectiveness of these educational interventions will optimize their application and improve their results on health.

Given the heterogeneity of the interventions examined in the available scientific evidence, the recommendations that have been made on this issue are based on consensus documents published by the following international organizations: Expert consensus

- *National Institute for Clinical Excellence (NICE, CPG 2004)* devotes several paragraphs of its CPG on DM1 to identify the effectiveness of the elements of education and educational programs in diabetes, both in the case of adults and children and adolescents⁷.
- *International Society for Paediatric and Adolescent Diabetes (ISPAD)*^{49, 50}.
- *National Standards for Diabetes Self-Management Education. Diabetes Care (SRDS)*, issued by the working group of the American Diabetes Educators Association and the American Diabetes Association and representatives of the *American Dietetic Association, the Veteran's Health Administration, the Centres for Disease Control and Prevention, the Indian Health Service and the American Pharmaceutical Association*^{51, 52}. These standards are reviewed approximately every five years based on available evidence and with expert consensus.
- *Teaching letters* prepared by the Study Group on Diabetes Education from the European Association for the Study of Diabetes (EASD), aimed at doctors and other professionals involved in the daily care of patients with diabetes, both type 1 and type 2^{53, 54}.

Summary of evidence

<p>Expert consensus 4</p>	<p>Given the heterogeneity of the interventions examined in the scientific evidence available the recommendations that have been made on this issue are based on the consensus of the GEG, which has taken into account the consensus documents published by the following international organizations: <i>National Institute for Clinical Excellence (CPG NICE 2004)</i>⁷. <i>International Society for Paediatric and Adolescent Diabetes (ISPAD)</i>^{49,50}, <i>National Standards for Diabetes Self-Management Education. Diabetes Care (EAMD)</i>, issued by the working group of the American Association of Diabetes Educators and the <i>American Diabetes Association</i> and representatives from the <i>American Dietetic Association, the Veteran's Health Administration, the Centres for Disease Control and Prevention, the Indian Health Service and the American Pharmaceutical Association</i>^{51,52}. <i>Teaching letters prepared by the Study Group on Diabetes Education by the European Association for Study of Diabetes (EASD)</i>^{53,54}.</p>
-------------------------------	---

Recommendations

<p>D</p>	<p>Structured diabetes education should be provided in the following circumstances:</p> <ul style="list-style-type: none"> • At the time of diagnosis (survival education). • In the period following diagnosis (deepening and reinforcement education). • In the long term: on periodic reviews on self-care and educational needs, depending on the achievement or not of the objectives agreed between the patient and the practitioner.
<p>D</p>	<p>Structured diabetes education should be provided to the following people:</p> <ul style="list-style-type: none"> • All patients diagnosed with diabetes mellitus type 1. • Parents and carers in cases where there is dependency because of age or disability. • The people who make up the school environment of children or adolescents: teachers, caregivers, etc.

D	<p>Professionals who must provide structured diabetes education:</p> <ul style="list-style-type: none"> • Multidisciplinary teams: the members of these teams should have competencies and skills to convey information effectively. There must be enough professionals available to organize regulated educational programs for groups. The team should include, at least, specialists in endocrinology, paediatric endocrinology and diabetes nurse educators. It is also desirable that psychologists were included in these teams for people who many need them. • At extra sanitary level the associations of people with diabetes, who provide educational programs for specific groups, play a key role (camps for children, elderly patients, informative talks, gatherings, etc.) <p>The members of the educational team should be characterized not only by their capacity for empathy, but also for their flexibility and ability to communicate.</p>
D	<p>Methods and materials used to provide structured education on diabetes:</p> <ul style="list-style-type: none"> • Attendance-based training sessions using audiovisual media, food, and objects related to learning about food: games, plastic food, and descriptive flashcards to facilitate understanding. • Complementary methods: <ul style="list-style-type: none"> o Books and leaflets: a great effort should be made for the guidelines contained in these materials to be useful in the daily management of the disease. o Internet: due to the lack of standardized certifications about the origin, source and credibility of the online content, it is important to facilitate reliable reference website addresses and that the learner has a basic knowledge of the disease and its clinical management for proper interpretation of the information available. o Media: Newspapers, magazines, television and radio. o Cards, identification bracelets or necklaces and transport equipment for carrying and storing of insulin devices. o Data on associations of people with diabetes and other support groups. o Psychological counselling at the time of diagnosis of diabetes mellitus type 1. o Provide contact phone numbers in case of emergency. o Other information and communication technologies (telemedicine, blogs, etc.)

It has been 5 years since the publication of this Clinical Practice Guideline and it is subject to updating.

D	<p>Aspects that structured diabetes education should include:</p> <p>Level 1: Survival education.</p> <ul style="list-style-type: none"> • What is diabetes mellitus. Types of diabetes. • Symptoms of diabetes mellitus type 1. • What is insulin. Treatment with insulin. • What is glucose and blood glucose goals. • Basic dietary advice. • Acute complications (hypoglycaemia, hyperglycaemia and ketosis) • Special situations (diabetes mellitus type 1 in school, intercurrent diseases, gastronomic celebrations, events, travels, etc.). • Psychological impact of the disease, identification of prior beliefs, fears and expectations. • Techniques for the injection of insulin and glucagon. • Self-analysis of capillary blood glucose meter techniques. • Urine self-analysis technique, measurement of ketonuria, ketonemia and interpretation of results. <p>Level 2: Advanced Education.</p> <ul style="list-style-type: none"> • Physiopathology, epidemiology and classification of diabetes. • Types of insulin: absorption, action profiles, variability and adjustments. • Food planning: qualitative and quantitative advice on immediate and fibre intakes, with special attention to carbohydrate intake. • Control objectives, including the concept of glycosylated haemoglobin. • Reinforcement of knowledge of acute complications. • Problem solving and adjustment of treatment. • Micro-and macrovascular complications: prevention and monitoring. • Adjustment of insulin patterns and feeding on special situations, such as exercising, holidays and travelling. • Tobacco, alcohol and other drugs. • Adjustment to work and driving. • Sexuality, contraception, teratogenic drugs, pregnancy and breast-feeding. • Updated research on diabetes mellitus type 1. • Continuous infusion pumps. • Foot care.
---	--

D	<p>Methods for teaching structured education about diabetes:</p> <p>Several methods have been used successfully in diabetes education. The choice of one or the other depends on the characteristics of the patient, the disease stage and the capacity of each team or health care centre.</p> <p>Individualized education.</p> <ul style="list-style-type: none"> • An intensive individualized program should be provided to newly diagnosed diabetes mellitus type 1 patients and in the case of pregnancy. <p>Education groups.</p> <ul style="list-style-type: none"> • The groups should be organized according to age, socio-cultural background, etc. It is desirable that family members and friends of patients also participate in the groups. Group education should include the following aspects: <ul style="list-style-type: none"> o Structured training by explicative lectures. o Discussion groups, with analysis of the perceptions and experiences of all group members. o Identification of fears and anxieties. o Assessment of needs and expectations. o Manifestation of personal experiences regarding hypoglycaemia, physical activity, stress response, etc. o Audiovisual methods. o Support educational material, which the patient can read at home.
D	<p>Characteristics which structured education programs on diabetes must contain:</p> <ul style="list-style-type: none"> • Actively involve patients in all the stages of the educational program (design, implementation, evaluation), providing them with the tools to make the best decisions about their own health. • Set the benefits of learning new skills, including the daily monitoring of the treatment. • Assess the educational needs of each patient. • Assess patients' personal perceptions. • Be flexible so that the programs are adapted to the specific educational, social and cultural needs.

D	<ul style="list-style-type: none"> • Have educational goals agreed with patients. The expectations of professionals and patients may differ, so it is important to agree on common objectives, which may vary over time and require continuous review. Any proposed therapeutic target should be achievable. • Have a syllabus and a fixed schedule. • Do not create a very concentrated program and schedule frequent breaks. • Schedule lectures that do not exceed 25% of the total time, and include a time for asking and answering questions. • Pay attention to the choice of words and expressions, avoiding an overly technical language. • Provide standardized and consistent information between different team members. • Plan meetings between the professionals involved, to exchange ideas, discuss cases and review the program and methods. • Facilitate that adults participate in their own health care by giving them the possibility to make judgments and choices about their own care. • It is advisable to establish a dynamic contact process with the patient, either through visits, group discussions between patients, telephone contact or computer systems.
D	<p>Other considerations:</p> <ul style="list-style-type: none"> • Discuss any changes that have taken place at biomedical level (new insulin requirements, glycaemia monitoring strategies, onset of ocular complications, etc.). • Evaluation: the educational program and the goals should be assessed by process and results indicators. • Provision should be done of all the information needed to enable the development of the therapeutic education program: space required, enough qualified personnel, necessary educational materials and work agendas and schedules

It has been 5 years since the publication of this Clinical Practice Guideline and it is subject to updating.

5.3. Community Support arrangements

Key question:

- How effective are the arrangements for community or extra sanitary support (schools, diabetes associations, etc.) aimed at people with diabetes mellitus type 1?

DM1 has a major impact on the lifestyle of patients as well as their self-esteem. Both the psychological characteristics of the individual and their social relationships affect the way to deal with this disease. DM1 patients and their families and caregivers, through contact and involvement with community support groups, can get information to address the needs and problems that can arise during the development of the disease.

The CPG NICE 2004⁷ defines a support group as a group of people with DM1 that meets to provide support for themselves and others in their locality. In our context, associations of people with diabetes usually carry out this role.

While these forms of community support are considered positive in the evolution of the disease, it is important to know their effectiveness in terms of health.

In the CPG NICE 2004, the evidence comes from observational studies such as the DAWN study⁵⁵, which states that emotional support, along with family support are key factors in the control of diabetes, and that social networks are considered at least as important as medication regarding management of the disease. Several studies have determined the following benefits of support groups for patients and caregivers:

- Psychological and emotional benefits, including improvements in the ability to deal with stress.
- Decreased burden and stress on caregivers.
- Improved quality of life.
- Improved self-care strategies through the promotion of health.
- Improved access to health services.
- Decreased isolation, overcoming depression and of the loss of self-esteem.
- Better knowledge of the conditions, symptoms and health care systems through education and information.

Observational studies
2 +

The CPG NICE 2004⁷ affects the influence of psychosocial support in the acceptance of the disease, how to deal with it and the results in children and adolescents with DM1 and their families. However, the results found show a lack of good quality studies that assess the effectiveness of structured support in these patients.

RC

4

There is evidence on the effectiveness of the systems of behavioural family therapy in reducing family conflict related to diabetes and mentoring programs with social and educational activities in young patients with DM1.

Cohort studies

2+

One study⁵⁶ has evaluated the interventions based on the support within the family context of peers with good results in the relationship between blood sugar levels and the support received.

Cohort studies

2+

Another study⁵⁷ that examined the support of friends in an intervention program, found higher levels of knowledge of diabetes ($p < 0.0001$) and a higher proportion of support from friends/family ($p < 0.05$) compared to pre-intervention measures. The friends reported improvements in self-perception after intervention ($p < 0.0001$), and the parents a decrease regarding the conflicts related to diabetes at home ($p < 0.05$).

An SR⁵⁸ carried out by *The Task Force on Community Preventive Services* group studied the effectiveness of education for the self-management of diabetes developed outside the usual clinical settings (community assembly centres, home, workplace, recreational camps, school) reached the following conclusions:

SR of observational studies

2++

- Recreational camps improve knowledge of the disease and its management in children and adolescents with DM1.
- The evidence was insufficient to assess both the effectiveness of educational interventions in the workplace or in summer camps for DM1 patients, and to assess the effectiveness of education to co-workers and school personnel on diabetes.

Effectiveness of educational interventions in the workplace or in summer camps:

In a prospective study⁵⁹ in 25 patients who participated in a 7-day summer camp, the effectiveness of the educational activity conducted therein was assessed. There was a significant reduction of HbA_{1C} values after six and 12 months, with respect to the values before the camp, and an increase in knowledge about diabetes and self-control.

Descriptive study

3

These results were confirmed in another study⁶⁰ during a five-day camp in 60 patients who were taught knowledge of diabetes and self-management education (DSME) and were followed for six months to assess their level of knowledge and levels of HbA_{1c}, showing that children in diabetes camps undergo a considerable blood glucose variability.

Descriptive study
3

A prospective cohort study⁶¹ compared two groups of children with DM1 (34 who received a specific educational program on knowledge, behaviours, skills and psychological factors in a summer camp vs. 23 who received education and usual care). There were no significant changes in mean annual HbA_{1c} levels, BMI, knowledge of diabetes, anxiety, medical visits, or in hospital admissions compared with those before the intervention. Only the adaptation to the school environment improved significantly. The control group increased significantly the BMI and HbA_{1c} levels.

Cohort studies
2+

A descriptive study was conducted on the basis of information contained in medical records⁶² of adolescents with DM1 aged 12-18 years, comparing those who attended (n = 77) or not (n = 106) a camp for diabetes education. There was a decrease in HbA_{1c} levels in those attending the camp during the follow-up compared with the baseline [mean (SD): 8.6% (1.8) vs. 8.3% (1.8)] while it increased in those who did not attend the camp [mean (DE): 8.4% (2.1) vs. 8.9% (2.3), P <0.005]. Seven months after the camp, there were still significant differences in HbA_{1c} (p = 0.04) due to persistent improvement in girls, but not in boys. Adherence to treatment (p <0.05) and the adjustment (p <0.05) was higher among the children who attended the camp.

Descriptive study
3

Another descriptive study⁶³ examined the effects of an education program on self-management of diabetes taught to 60 patients in a 5-day camp. After training, the patients were divided into two groups based on the frequency of self-monitoring (<3 times/day vs. 3-4 times/day) and were monitored for a period of 6 months. The HbA_{1c} was significantly lower in the group with the highest self-monitoring frequency after 3 months, but not after 6 months. Although the duration of the camp was short, there was an improvement in knowledge and a better attitude towards diabetes among the participants.

Descriptive study
3

Summary of evidence

Cohort studies 2+	Social networks are key factors in controlling diabetes mellitus type 1 ⁵⁵
RCT 1+	Methods of family therapy and tutoring programs with social and educational activities for young patients with diabetes mellitus type 1 are effective in reducing family conflicts related to diabetes ⁵⁷ .

Cohort studies 2+	The support of friends and family in an intervention program aimed at children allows for higher levels of knowledge of diabetes and self-esteem ^{56, 57} .
Cohort studies 2+	Summer camps are effective in improving adherence to the treatment and metabolic control ^{59, 60, 62, 63} .

Recommendations

B (Adults)/ A (children)	Updated information should be provided to adults, children and adolescents with diabetes mellitus type 1 as well as to their families at the time of diagnosis, and periodically thereafter, on the existence of diabetes support groups, both locally and nationally and how to contact them. (Appendix 112.)
B	The diabetes care teams should be aware that a poor psychosocial support has a negative impact on various outcomes of diabetes mellitus type 1 in children and young patients, including glycaemic control and self-esteem.
A	Young patients with diabetes mellitus type 1 should be offered specific support strategies, such as tutoring on self-analysis supported by solution to problems, how to improve their self-esteem and glycaemic control, and retreats to exchange experiences, to reduce conflict related to diabetes among family members.
√	There is no formal relationship between the health care services and diabetes associations. This relationship can be beneficial as long as the performances are confluent. It would be advisable for a physician and/or diabetes nurse educator to participate in the diabetic associations in order to provide technical support for the activities to be developed.

It has been 5 years since the publication of this Clinical Practice Guideline and it is subject to updating.

6. Feeding

6.1. Feeding specifications for people with diabetes mellitus type 1

It is important that the food intake of people with DM1 is balanced, varied and that it meets the caloric needs, and takes into account changes in glycaemic intakes and the relation with the insulin treatment. Young people and children with DM1 should acquire healthy eating habits to optimize their metabolic control. The food they eat should provide them enough energy and nutrients to ensure proper growth. In order to improve metabolic control and the prevention of complications, it is very important that people with this disease are aware and understand the close relationship between food and complications.

The evidence on nutrition in DM1 included in this CPG comes mainly from a high quality SR published in 2010⁶⁴, updated by subsequently published studies or studies not included in it.

6.1.1. Carbohydrates

Postprandial glucose levels mainly depend on the intake of carbohydrates (CH) and insulin available. Adequate intake of CH is therefore a key strategy to achieve a good glycaemic control.

Three studies^{65,66,67} showed that even and regular distribution of carbohydrate intake during the day enhances metabolic control. Observational studies 2 +

As for the strategy to adjust the insulin dose according to the planned intake of carbohydrates, 3 studies of patients with DM1^{48,68,69} showed significant improvements in glycaemic control ($p < 0.0001$), in quality of life ($p < 0.01$) in the occurrence of severe hypoglycaemia, lipid profile, as well as stability in the weight. RCT 1+

The prospective observational study of Lowe *et al.*⁶⁹, found benefits from the adjustment of the insulin dose and the planned intake of carbohydrates during a one year follow up: HbA_{1c} decreased from 8.7% to 8.1% ($p = 0.0002$), improved quality of life ($p < 0.05$) and problem solving skills ($p < 0.00001$). Cohort studies 2+

Five trials examining diets with different percentages of carbohydrates did not obtain conclusive results. In two of these studies, monounsaturated fats were replaced by carbohydrates obtaining heterogeneous results regarding glycaemia and lipids^{70, 71}. Other two studies^{66, 71} found benefits with diets low in carbohydrate percentage vs. diets high in carbohydrate percentages, while another study⁷², however, showed benefits of a diet with a high percentage of carbohydrates (80%) vs. a standard diet

RCT
1+

The *Strong Health Study Study*⁷³ investigated the association between HbA_{1c} levels and macronutrient intake. The study included 1,284 American Indians with DM. This study found that a diet with less carbohydrate intake, along with higher consumption of total fat, saturated and monounsaturated fatty acids, was associated with poorer metabolic control.

Cohort studies
2+

In DM1 patients who received intensive treatment in the *Diabetes Control and Complication Trial*⁷⁴, a diet low in carbohydrates and high in total fat and saturated fatty acids was associated with poorer metabolic control, regardless of the level of exercise and the Body Mass Index.

RCT
1+

6.1.2. Sucrose (table sugar)

Fifteen studies examined the effect of sucrose intake on glycaemic control. Eleven of them lasted from 2 days to 4 months and used sucrose doses in the diet of between 19 and 42 g/day. There were no differences in metabolic control with the intake of carbohydrates in the form of sucrose or starch^{75, 76, 77, 78, 79, 80, 81, 82, 83, 84, 85}.

RCT
1+

In addition, three studies examined the effect of sucrose intake on plasma lipid levels. These studies found no significant consequence^{75, 76, 84}.

RCT
1+

However, one 15-day long study comparing two diets containing 16% and 1% of sucrose respectively, concluded that the addition of sucrose in the diet increases blood glucose and lipid levels⁸⁶.

RCT
1+

A prospective study carried out in 19 young patients with DM1⁸⁷ found that, after 4 months of follow-up, HbA_{1c} levels decreased (p = 0.027) and cholesterol and triglyceride levels were within normal ranges; thus it concluded that the sucrose consumption using the carbohydrates counting technique does not affect metabolic control in these patients with DM1.

Observational studies
2+

6.1.3. Sweeteners

There are two types of substances that can sweeten foods according to their ability or inability to increase the glycaemia of the people taking it (Appendix 2):

- Non-caloric sweeteners (have no calories): saccharin, aspartame, cyclamate, acesulfame K, sucralose, etc.
- Caloric sweeteners (provide calories, raising blood sugar in a more or less abrupt way): glucose, sucrose (table sugar), fructose and polialcohols, such as sorbitol, maltitol, xy-litol, mannitol, etc.

Eight studies examined the effect of artificial sweeteners (AS) in people with DM1.

Three studies^{79, 88, 89} showed that the intake of artificial sweeteners has no effect on blood glucose and lipid levels. RCT
1+

A single study⁹⁰ found a significant decrease of blood glucose levels using sucralose. Observational
study 3

An American cross-sectional study⁹¹ found that adults and children with DM who consumed one or more *light* or diet drinks every day had higher HbA_{1c} levels than those who did not consume any drink. Descriptive
study
3+

Two studies examined the effect of stevioside and rebaudioside A^{92, 93} sweeteners and none of them found significant effect on glycaemia, HbA_{1c} or blood pressure in people with DM1. RCT
1+

Regarding the role of fructose as a sweetener, an SR⁹⁵ found that it produces a smaller increase in postprandial plasma glucose than other carbohydrates and, therefore, could be a useful dietary sweetener for diabetics. However, fructose diets with percentages between 15% and 20% can raise levels of *Low Density Lipoprotein* (LDL) and triglyceride levels in men with and without diabetes^{96, 97} in the short-term. It was also considered that dietary fructose may foster weight gain and obesity, but there is no conclusive evidence on this matter. SR of
experimental
and
observational
studies
1++ 2++

Within the Spanish health context, the Ministry of Health and the Diabetes Foundation published a consensus document on sweeteners and their effect on glycaemia, aimed at children with DM1. This information is available in the following web address: http://issuu.com/fundaciondiabetes/docs/alimentacion_amos_diabetes08⁹⁴. Expert
consensus
4

6.1.4. Glycaemic Index

In 1981, Jenkins *et al.* defined the concept of *glycaemic index* (GI) to order the food containing carbohydrates according to their ability to raise blood glucose levels compared with a reference food or food pattern, usually sugar or white bread.

There is also the concept of *glycaemic load* (GL), which is calculated by multiplying the glycaemic index of a food by the amount of carbohydrates it contains, expressed in grams, and dividing the total by 100. The glycaemic load serves to simultaneously describe both the quality (IG) and the amount of carbon hydrates of a particular food or dietary daily planning.

Although the balance between carbohydrate intake and insulin available is the main determinant of postprandial glycaemia, it has been shown that there are other factors influencing the glycaemic response to food intake, such as the content and type of food fibre, fat content, the type of starch and the physical conditions of the food determined by the way it has been processed or cooked, temperature, etc.

<p>12 studies that examined the relationship between the glycaemic index of foods and metabolic control in patients with DM1^{67, 98} were found^{99, 100, 101, 102, 103, 104, 105, 106, 107, 108}.</p>	<p>RCT 1+</p>
<p>Of these 12 studies, an SR with meta-analysis¹⁰⁴, an SR⁹⁸ and 4 cohort studies^{67, 100, 103, 105} showed a beneficial effect of a diet with low-glycaemic index food for HbA_{1c}.</p>	<p>SR of experimental studies 1++</p>
<p>Two studies, however, did not find this beneficial effect^{101, 102}.</p>	<p>Cohort studies 2+ RCT 1+</p>
<p>A one day study^{107, 108} in young people with DM1 undergoing continuous glucose monitoring showed lower mean levels of glycaemia, but no differences in the mean levels of nocturnal glycaemia with a diet rich in low glycaemic index foods.</p>	<p>RCT 1+</p>
<p>In an attempt to clarify the effect of a low glycaemic index diet in people with DM1 and DM2, a review by Brand-Miller <i>et al.</i>¹⁰⁴ analyzed this aspect. Considering those studies included in this SR which is at least 6 weeks long, it compared low and high glycaemic index diets, and an average decrease of 0.35% (range: 0 to 0.7%) in HbA_{1c} levels was found¹⁰².</p>	<p>SR of observational studies 2++</p>

6.1.5. Fibre

Five small RCTs compared a diet rich in fibre (40-60 g) with diet low in fibre (10-20 g) with a similar percentage of macronutrients and similar caloric content. Two of them found no significant difference between the two alternatives in relation to HbA_{1c}^{109, 110} and 3 demonstrated a beneficial effect of a diet rich in fibre on metabolic control^{111, 112, 113}.

RCT
1+

Three studies examined the effect of fibre intake on fasting glucose, two of which found no significant effect^{114, 115, 116}, while one study found improvement in fasting glucose with a diet rich in fibre¹¹⁷.

RCT
1+

A cross-sectional study found an inverse relationship between the amount of fibre intake and HbA_{1c} levels¹¹⁸, while another¹¹⁹ did not find this effect.

Descriptive
study
3+

Studies carried out in the general population suggest that diets with high fibre content (over 25 g/day) were associated with a lower risk of cardiovascular diseases, due to the observed effect of a diet rich in total and soluble fibre in reducing the total plasma cholesterol by 2-3% and LDL-cholesterol by 7%¹²⁰.

SR of RCT/
observational
studies
1++ 2++

6.1.6. Proteins

No direct evidence is available on the effect of protein intake in DM1 patients, as the 7 studies were performed with patients with DM2,^{121, 122, 123, 124, 125, 126, 127}.

SR of RCT
1++
RCT
1+

6.1.6.1. Proteins in patients with nephropathy

An SR Cochrane with meta-analysis on the low protein diet in diabetic nephropathy¹²⁸, which included 12 studies, analyzed the effect of a low protein intake defined as “all types of dietary regimens with reduced or protein modification (e.g., vegetable proteins rather than animal proteins) for a minimum period of four months” in patients with diabetic nephropathy. It showed a relative risk (RR) of end-stage renal disease (ESRD) or death of 0.23 (95% CI 0.07 to 0.72) for patients assigned to a low-protein diet, after adjustment to initial values due to the existence of cardiovascular diseases (p = 0.01), and no significant improvement in the glomerular filtration rate of 0.1 ml/min/month (95% CI: -0.1 to 0.3) within the same group. Regarding compliance, planned protein intake in the intervention groups ranged between 0.3 and 0.8 g/kg/day. The actual protein intake varied between 0.6 and 1.1 g/kg/day, what indicates a lack of compliance. As a recommendation, the authors proposed reducing protein intake to 1 g/kg/day or up to 0.8 g/kg/day in patients prepared to carry out this diet.

SR of RCT
whit MA
1++

Another SR¹²⁹ analyzed 8 studies with 519 participants for a period between 6 months and 4 years, comparing a low protein diet (0.91 g/kg/day) vs. a control group (1.27 g/kg/day). No significant differences were found between the two groups in the rate of glomerular filtration and creatinine clearance. The group with low protein diet showed a significant reduction in the level of HbA_{1c} in 7 of the 8 trials that analyzed it [WMD 0.31% (95% CI -0.53% to -0.09%)].

RCT
1+

Nine studies investigated the effects of a low protein diet (less than 0.8 g of vegetable and animal proteins/kg/day) in the progression of nephropathy in patients with DM1. Three of these studies analyzed this effect in patients with incipient nephropathy^{130, 131, 132} and 5 with advanced nephropathy^{128, 129, 133, 134, 135, 136}.

RCT
1+

In patients with mild nephropathy (persistent microalbuminuria of 30-299 mg/24 hours or kidney failure in phases 1 and 2, defined as hyperfiltration with glomerular filtration rates of 60 ml/min/1, 73 m² of body surface), 2 studies compared dietary protein levels over 1 g/kg/day vs. 0.8 g/kg/day or less, proving that a poor protein intake decreases albuminuria, but has no effect on the glomerular filtration^{130, 131}.

RCT
1+

A study carried out in diabetic patients with incipient nephropathy showed no significant effects on the glomerular filtration rate or excretion rate with a low protein diet vs. a normal diet¹³².

RCT
1+

In patients with advanced nephropathy (macroalbuminuria defined as more than 300 mg/24 hours, chronic kidney disease (CKD) stages 3-5, defined as glomerular filtration rate less than 60 ml/min/1, 73 m² of body surface area), two studies found that intake of 0.7 to 0.9 g/kg/day of protein improved the excretion rate vs. the intake of 1.2 to 1.4 g/kg/day of protein, but not the glomerular filtration rate^{133, 136}.

RCT
1+

Another study, however, showed no difference between the two diets¹³⁴.

RCT
1+

Moreover, hypoalbuminemia, the malnutrition marker, was associated with a protein intake of 0.7 g/kg/day and not with a protein intake of 0.9 g/kg/day^{133, 136}.

RCT
1+

6.1.7. Diet for the prevention and treatment of cardiovascular disease

Five studies analyzed the effect of diet on augmented cardiovascular risk (CV) in patients with DM1^{48, 137, 138, 139, 140, 141}.

Studies examining the effects of the Mediterranean diet for at least one year¹⁴¹, as well as adequate control of HbA_{1c} levels^{137, 140}, proved to reduce cardiovascular risk in patients with DM1. Observational studies
2 +

Likewise, in patients with DM1 in the DCCT study⁷⁴ who received intensive treatment with a diet low in carbohydrates but rich in saturated and total fat showed a poorer glycaemic control ($p = 0.01$), a difference that remained significant after adjusting for level of exercise, plasma triglycerides and body mass index (BMI) ($p = 0.02$). Observational studies
2 +

Summary of evidence

RCT 1+	The regular intake of carbohydrates has been shown to improve glycaemic control ^{65, 66, 67} .
RCT 1+	Adjusting insulin doses based on the planned intake of carbohydrates improves metabolic control and the quality of life without producing side effects ^{48, 68, 69} .
RCT 1+	The total intake of carbohydrates is the main determinant of the postprandial glucose levels, independently of the source being sucrose or starch ^{75, 76, 77, 78, 79, 80, 81, 82, 83, 84, 85} .
RCT 1+	As to the effect of sucrose intake on plasma lipid levels, studies provide no conclusive data ^{75, 76, 84, 86, 87} .
Observational studies 2+	The intake of artificial non-caloric sweeteners has no significant effects on short-term metabolic control in people with diabetes mellitus type 1 ^{79, 88, 89, 92, 93} .
SR of observational studies 2++	Fructose consumption in percentages between 15% and 20% of the caloric intake could produce a significant increase in the levels of LDL-cholesterol and plasma triglycerides in men with and without diabetes ⁹⁵ .
SR of RCT 1+ SR of observational 2++	The use of the glycaemic index and glycaemic load may provide a modest additional benefit to that provided by other interventions, such as carbohydrate counting. However, studies examining the effect of glycaemic index on metabolic control show great variability in the definition of glycaemic index and important confounding factors, so it is not possible to obtain conclusive information from them ^{64, 67, 98, 99, 100, 101, 102, 103, 104, 105, 106, 107, 108} .

RCT 1+	The available evidence on dietary fibre intake in people with diabetes mellitus type 1 presents no conclusive results regarding its effect on metabolic control ¹⁰⁹ . 110, 111, 112, 113, 114, 115, 116, 117, 118, 117.
SR of RCT/ observational studies 1++/2++	A diet rich in total and soluble fibre is associated with lower cardiovascular risk due to its lowering effect on total plasma cholesterol by 23%, and DL-cholesterol by 7% ¹²⁰ .
SR of RCT 1++ RCT 1+	No direct evidence is available on the effect of protein intake in patients with diabetes mellitus type 1, as the studies found include only patients with DM2 ¹²¹ . 122, 123, 124, 125, 126, 127.
SR of RCT 1++ RCT 1+	The dietary protein intake of less than 0.8 g/kg/day improves albuminuria in individuals with diabetic nephropathy, but has not shown any effect on glomerular filtration rates ^{128, 129, 131, 132, 133, 134, 135, 136} .
Observational studies 2+	Cardioprotective nutritional interventions, such as reducing saturated fatty acids, trans fatty acids and dietary cholesterol, reduce cardiovascular risk and improve the prognosis of cardiovascular disease in patients with diabetes mellitus type 1 ^{48, 137, 138, 139, 140, 141, 137, 140, 141} .

Recommendations

General recommendations	
✓	Nutrition recommendations for a healthy lifestyle valid among the general population are also appropriate for people with diabetes mellitus type 1. Currently, there are several insulin options available, allowing to adapt the best-suited insulin regimen to the taste preferences and food choices of people with diabetes mellitus type 1 in the context of a healthy diet.
✓	The improvement in glycaemic control with insulin therapy is usually associated with increased body weight. As potential weight gain may adversely affect blood glucose, lipids, blood pressure and health in general, it is desirable to prevent it.
✓	Although the carbohydrate content of food determines the insulin dose, special attention should also be given to the total intake of proteins and fats.
Carbohydrates	
A	The insulin dose should be adjusted to the carbohydrate intake in people with diabetes mellitus type 1. This recommendation should be accompanied by the support of health professionals through a comprehensive nutrition education.

A	In patients with diabetes mellitus type 1, foods with table sugar can be replaced with foods containing other sources of carbohydrates.
✓	If the patient eats food with high sugar content, its absorption should be slowed down by associating their food intake with fat or fibre.
Artificial sweeteners	
B	In patients with diabetes mellitus type 1 it is preferable to use artificial sweeteners which do not interfere with glycaemic increase (see Appendix 2).
B	It is recommended to prevent the abuse of drinks and foods sweetened with fructose. This recommendation should not be extended to the fructose contained in fruits and vegetables, as these are healthy foods that provide small amounts of fructose in a normal diet.
Glycaemic Index	
A	For patients with diabetes mellitus type 1 who are assessing dietary planning based solely on the glycaemic index of foods, health professionals should inform them about the lack of conclusive evidence regarding its benefits.
Fibre	
A	Recommendations for fibre intake in patients with diabetes mellitus type 1 are similar to those of the general population: therefore, a diet containing 25 to 30 g fibre/day, with special emphasis on the consumption of soluble fibre (7 to 13 g) is advisable.
Proteins in patients with nephropathy	
A	In people with diabetic nephropathy, a protein intake of less than 0.8 g/kg/day is recommended.
A	In people with advanced diabetic nephropathy (chronic renal failure in phases 3-5), a possible hypoalbuminemia should be monitored by modifying the protein and caloric intake to prevent malnutrition.
Diet for the prevention and treatment of cardiovascular disease	
B	Nutritional interventions should be implemented to improve metabolic control and lipid profile in the prevention and treatment of cardiovascular disease in patients with diabetes mellitus type 1.

6.2. Eating plan recommended for patients with diabetes mellitus type 1

The recommendations regarding the diet of people with diabetes have undergone numerous fluctuations over time, from the complete removal of carbohydrates and plenty of fat and protein, to the current situation, where the word “diet”, as synonym of bans and restrictions, has been banished for people with diabetes. In these people it is of paramount importance to determine a meal plan according to each individual, not only taking into account circumstances such as weight, age and sex, but also the type of work, habits, schedules, physical activity, religious beliefs or economic resources. It is, in short, to adapt the meal plan to the characteristics and circumstances of each person, without forgetting that the most outstanding feature of this plan is the successful food distribution of carbohydrates throughout the day, along with the proportion of the other macronutrients and observing its effect on weight.

There are many possibilities when planning food for people with DM1. The choice depends on the characteristics of each person and the availability of resources (material resources and experienced professionals) to choose one plan or another.

6.2.1. Menus based method (Appendix 4)

It is based on the use of predefined and adapted meal plans tailored to daily menus, whilst maintaining adequate nutritional parameters.

They are very useful for those people who find it difficult to organize themselves or are in the early stages of diabetes, a phase in which the patient or their family need simple and effective strategies.

6.2.2. Servings based method (Appendix 5)

It is based on a count of all the basic nutrients: the HC group, proteins group and lipids or fats group, thus contemplating their correct amount and distribution in the context of a healthy diet.

For an easier use there are 6 food groups based on the proportion of the most important nutrients that contain:

1. Dairy products (HC).
2. Farinaceous (HC).
3. Vegetables and salads (HC).
4. Fruits (HC).
5. Proteins.
6. Fats.

The concept *servings*, used as quantitative terminology, is defined as the amount of food containing 10 grams of each of the primary nutrients. For example:

20 grams of bread contain 10 grams of carbohydrates = 1 serving

50 grams of meat contain 10 grams of protein = 1 serving

10 g of oil contain 10 grams of fat = 1 serving

It should be noted that other countries use different contents of carbohydrates per serving, which is important for bibliographic queries or recipes, for example, in Germany one serving is equivalent to 12 grams of carbohydrates and in the United States, to 15 g

Based on this servings' method other systems have been developed to make meal plans easier.

6.2.3. Exchange and equivalents system (Appendix 6)

The system of exchange and equivalence is included as an extension of the method based on servings to create a list of foods grouped by similar nutrient values. This allows, within the prescribed plan, to exchange equivalent food, offering more choice and more freedom for the design and adaptation of the menu.

Proper application requires that the person shows willingness to learn and receive proper training.

6.2.4. System based on counting carbohydrate servings

It is based on the concept that the amount and distribution of carbohydrates in the food provided is the most influential factor in postprandial glycaemia, although it is also important to pay attention to proteins and fats.

Few studies attempt to assess the effectiveness of different types of diet in isolation. In fact, most studies assessed contain a specific method of diet included within complex and multidisciplinary education and intensive insulin therapy programs. Therefore, it is difficult to extract the effectiveness of the diet in isolation in the overall intervention.

A poor quality methodological SR¹⁴² analyzed the dietary treatment in children and adolescents, based on studies published between 1990-2001 and found few consistent results among the 8 studies included, and concluded that the available evidence cannot determine the differences between the carbohydrate counting method (*carbohydrate counting*) and the unrestricted diet.

SR
1-

The Goksen and Kalergis *et al.*^{143, 144} studies are the only studies that try to compare the HC counting method and the exchange system in isolation, outside the context of a structured program of education and intensive treatment. These studies showed no significant differences between the two methods in terms of the effects on HbA_{1c}, BMI and quality of life.

RCT
1+

Summary of evidence

RCT 1 +	Evidence on the effectiveness of meal plans is limited and does not provide conclusive results regarding its effect on metabolic control and quality of life ^{142, 143, 144} .
------------	---

Recommendations

√	A meal plan must be set adjusted to age, insulin dosage, physical activity, weight and personal situation (pregnancy, hypercholesterolemia, etc.) of the patient and his/her ability to understand.
---	---

7. Exercising

Performing regular physical activity is, along with a balanced diet, one of the mainstays of the treatment of DM.

Metabolic and hormonal changes in response to exercise depend on several factors: intensity and duration of the exercise, metabolic control, type and dose of insulin administered before exercise, injection sites and time between the administration of insulin and the last meal.

Variations of glycaemia in connection with the exercise depend on several factors:

- Glycaemia tends to decrease during moderate-intensity aerobic exercise if a proper insulin level has been administered, it lasts longer than 30-60 minutes or in the absence of intake before or during the exercise.
- On the contrary, glycaemia cannot be changed if the period is short and low or moderate in intensity and adequate intakes are performed before or during the exercise.
- Finally, glycaemia tends to rise when there is a situation of hypoinsulinemia, very intense exercise or carbohydrate intake before or during exercise is excessive.
- It is important to note that children have a smaller muscular and hepatic glycogen store and are more sensitive to the effect of exercise.

In normal people, insulin secretion decreases during moderate exercise, offsetting the increased insulin sensitivity in the muscle. This is not possible when the administration of insulin is exogenous, as is the case for patients with DM1. Insulin reduces the normal increase of hepatic glucose production and induces its uptake by the muscle, and also prevents the normal ascent non-esterified fatty acids (NEFA) from the mobilization of fat stores. In cases of hypoinsulinemia, the production of hepatic glucose is increased and the muscle glucose uptake is reduced, and counterregulatory hormones (catecholamines, glucagon, cortisol and growth hormone) rise, and these changes are more prominent at higher exercise intensity. It also produces an increase in hepatic lipolysis and ketogenesis.

7.1. Benefits of exercise in patients with DM1

Key question:

- What are the benefits of exercise for people with diabetes mellitus type 1?

The CPG NICE 2004⁷ includes the following studies:

7.1.1. Children and adolescents

An RCT¹⁴⁵ compared the effect on metabolic control of a program of intense regular physical activity (30 minutes three times a week for 12 weeks) in 9 children with DM1 vs. 10 children who did not participate in the program. The intervention group showed significant improvement in HbA_{1c} levels [mean (SD): 11.3% (0.5) vs. 13.3% (0.5), $p < 0.05$].

RCT
1+

Another RCT¹⁴⁶ with 32 children studied the effect of a program between workout once a week for three months and found no changes in HbA_{1c} levels, urine glucose or maximal oxygen consumption.

RCT
1+

One before-after RCT evaluated the effect of three daily sessions of low intensity aerobic for two weeks ($n = 20$)¹⁴⁷ obtaining an improvement in HbA_{1c} levels [mean (SD): 8.28% (1.3) to 7.92% (1.42), $P = 0.023$] after the intervention.

RCT
1-

A cohort study¹⁴⁸ with 19,143 children and adolescents with DM1 aged 3 to 20 years, evaluated the effect of regular physical activity on glycaemic control, insulin doses and frequency of hypoglycaemia.

Observational
Studies
2+

The HbA_{1c} levels were lower in the groups who practiced regular physical activity more frequently ($p < 0.001$), this difference remaining in all age groups and in both sexes. A higher frequency of physical activity was associated with a greater effect on HbA_{1c}: exercise 1-2 times per week reduced HbA_{1c} levels by 30%, 3 or more times per week by 37%.

Children over 9 years who did not practice any physical activity required a higher daily dose of insulin than those who exercised 1-2 times per week ($p < 0.001$).

7.1.2. Adults

The CPG NICE 2004⁷ includes the following studies:

<p>A small sample of RCT¹⁴⁹ (n = 56) which studied the effect of a 16-week program of aerobic exercise in young men with DM1, identified no significant change in HbA_{1c} or glucose, although it did find significant differences regarding the maximum oxygen consumption (higher) and the total cholesterol level in blood (less) in the intervention group.</p>	RCT 1+
<p>A prospective non-randomized study¹⁵⁰ with a before-after design showed no significant change on HbA_{1c} or microalbuminuria, but did find significant decreases in total cholesterol and glucose compared to the starting point in the group that followed a supervised exercise program (at least 135 minutes/week) for three months compared with the group that did not perform any exercise.</p>	Non- randomized CT 1-
<p>A before-after designed test¹⁵¹ found that an intervention consisting of a 10-hour educational module which included physical exercise three or four times a week, had no significant changes in the blood glucose or fasting cholesterol levels.</p>	Non- randomized CT 1-
<p>A small sample cross-sectional study¹⁵² found no significant changes in blood pressure, lipid profile, HbA_{1c}, fructosamine or glycaemia, relative to baseline.</p>	Descriptive study 3
<p>The SR Conn <i>et al.</i>¹⁵³ included 24 studies (n = 1435 adults with DM1) evaluating the effects of educational interventions that included physical exercise. Despite the heterogeneity detected, it was found that interventions involving physical exercise improve metabolic control in adult patients with DM1 [Mean reduction of HbA_{1c} 0.33% (95% CI 0.26 to 1.28%)]. Besides these compared the effect of interventions that included only physical exercise <i>vs.</i> those which also included dietary and pharmacological measures (9 studies), proving that the latter had a greater effect on HbA_{1c}.</p>	SR with MA of RCT 1++

The Pedersen *et al.*¹⁵⁴ SR reviewed the effect of exercise in patients with DM1 and identified a protective effect on the development of cardiovascular diseases, a positive effect on the lipid profile (decreased LDL-cholesterol and triglycerides, increased HDL-cholesterol and the HDL-cholesterol/total cholesterol ratio). However, it did find inconsistent results on the impact of exercise on the endothelial function. The authors of this SR concluded that although there are few studies analyzing specifically the effect of exercise in patients with DM1, the results indicate that there are minor differences in the metabolic control of active and inactive adults^{155, 156} or that there is no difference^{149, 157, 158, 159}. However, they felt that physical activity has possibly a beneficial effect on lipid profile in people with DM1 by lowering LDL-cholesterol, triglycerides¹⁴⁹ levels, increasing HDL-cholesterol and the HDL-cholesterol/total cholesterol ratio^{149, 158}.

SR
1++/2++

An SR¹⁶⁰ examined the effect of exercise on different result measures (glycaemic control, insulin requirement and lipid profile) in people with DM1. No improvement was observed in terms of metabolic control through exercise, even if there was a reduction of insulin requirements, an improvement in lipid parameters, in blood pressure and on the endothelial function.

SR
1++

7.1.3. All age groups

An SR¹⁶¹ made in Spain analyzed the impact of exercise on metabolic control and the development of chronic complications in patients with DM1. Different results regarding the benefits of physical activity on glycaemic control, regardless of the level of evidence were observed: an SR showed no significant changes¹⁶² while another showed a significant improvement of 0.33% in HbA_{1c} levels in the group who did take up some exercise¹⁵³. From 16 RCTs, 10 showed no change and 6 found some minor improvements and from three observational studies, two showed some effects on those you had practiced exercise. The authors of the SR concluded that most of the studies show that the practice of regular physical activity affects positively (or at least does not worsen) the metabolic control of patients with DM1. Regarding the results on the development and progression of chronic complications, there is not enough information on this matter.

SR of RCT
and
observational
studies
1++/2++

Summary of evidence

SR 1++/2++ RCT 1 + Observational studies 2 +	In people with diabetes mellitus type 1, scientific evidence provides inconclusive results on the effect of regular exercise on metabolic control (HbA _{1c}) since some studies find beneficial effects in patients who do practice exercise ^{145, 147, 148, 153,} while others ^{149, 150, 152, 154, 160, 161} found no significant differences with people who do not practice regular physical activity.
RCT 1 + Observational studies 2 +	The analysis by age group has shown that the lack of studies in children and adolescents with diabetes mellitus type 1 show a beneficial effect of physical exercise on metabolic control ^{145, 147, 148, 163} .
SR 1++/2++ RCT 1 +	Most studies show that physical exercise has a positive effect on the lipid profile, lowering LDL-cholesterol and the concentration of triglycerides, HDL cholesterol and increasing the HDL/total cholesterol ratio ^{149, 150, 154, 160} . However, other studies have shown no significant changes in lipid profile ^{151, 152} .
SR 1++ Descriptive study 3	As for the effects on blood pressure, a systematic review shows that physical exercise does decrease it ¹⁶⁰ , nevertheless a descriptive study ¹⁵² found no significant change.
SR 1++/2++ SR 1++	Physical exercise leads to increased insulin sensitivity in patients with diabetes mellitus type 1, which is associated with a reduction in exogenous insulin intake ¹⁶⁰ , of about 50% ¹⁵⁴ .

Recommendations

A	Patients with diabetes mellitus type 1 are recommended to do physical exercise, especially for its positive effect on the lipid profile and on blood pressure.
A	Children and adolescents with diabetes mellitus type 1 should be highly recommended to do physical exercise as there is some evidence showing its benefits on metabolic control.

7.2. Type, intensity and duration of physical exercise in people with diabetes mellitus type 1

Key question:

- What kind of physical exercise is recommended for people with diabetes mellitus type 1?

7.2.1. Children and adolescents

The CPG NICE⁷ includes the following studies:

An RCT¹⁴⁵ that included 19 children with DM1 described the beneficial effect on metabolic control of an intensive regular exercise program carried out for 30 minutes three times a week.

RCT
1 +

Another RCT¹⁴⁶ with 32 children studied the effect of a once-a-week training program for three months, finding no changes in HbA_{1c} levels, urine glucose or maximal oxygen consumption.

RCT
1 +

A cohort study¹⁴⁸ with 19 143 children and adolescents with DM1 aged between 3 and 20 years found that the HbA_{1c} level was higher in the group with no regular physical activity (8.4% in the group with less frequency vs. 8.1% in the group with greater frequency, P <0.001). This effect was found in both sexes and in all age groups (p <0.001). A multiple regression analysis revealed that regular physical activity was one of the most important factors that influence the HbA_{1c} level. There was no association observed between the frequency of regular physical activity and the frequency of severe hypoglycaemia or hypoglycaemia with loss of consciousness or convulsions. The study authors concluded that the regular practice of physical activity in children and adolescents with diabetes mellitus type 1 should be recommended, being the recommended frequency 3 or more times a week. This study defined “regular physical activity” as physical activity systematically practiced at least once a week for at least 30 minutes, excluding sport practiced at school.

Observational
studies
2 +

7.2.2. Adults

The CPG NICE 2004⁷ includes the following studies:

A prospective nonrandomized study¹⁵⁰ with a before-after design concluded that conducting a supervised exercise program of at least 135 minutes per week for a period of three months, produces significant benefits it decreases glucose levels and plasmatic cholesterol.

Non-
randomized
CT
1-

A before-after study¹⁵¹ concluded that the practice of physical training three or four times a week, did not produce any significant metabolic response.

Observational
study
2+

In an SR¹⁵⁴, it was recommended that people with DM1 should perform at least 30 minutes of moderate intensity physical activity every day or 3-4 hours a week in the form of light walk, cycling, swimming, rowing, golf, etc. In addition, it was advised to include periods of mild exercise for 5 to 10 minutes before and after training with an adjustment of hydrocarbon intake and take into account the presence of autonomic neuropathy to adjust the intensity of exercise.

SR
1++/2++

The Carral *et al.*¹⁶¹ SR noted that two clinical trials which examined the effects of exercise training programs with strength and muscle resistance exercises showed no significant effects on the levels of HbA_{1c}^{164, 165}.

SR
1++/2++

Summary of evidence

2 ++ Observational study 2 +	In children and adolescents with diabetes mellitus type 1, the practice of moderate to intense exercise three to five times a week for 20 to 60 minutes, produced a significant improvement on metabolic control ^{145, 146, 148} .
SR 2 ++	Moderate-intensity both aerobic and anaerobic exercise for 30 minutes a day or 3-4 hours a week, showed to have beneficial effects in adult patients with diabetes mellitus type 1 ¹⁵⁴ .
Non- randomized CT 1 - Observational study 2 +	There is no clear relationship between the characteristics of physical exercise and the effects on metabolic control ^{150, 151, 161, 164, 165} .

Recommendations

A	People with diabetes mellitus type 1 should be encouraged to perform regular physical exercise.
A	People with diabetes mellitus type 1 should be recommended moderate physical exercise for at least 135 minutes a week, without being more than two consecutive days without doing physical exercise.
✓	People with diabetes mellitus type 1 and their families should be informed that they can participate in all forms of exercise, providing they know how to perform the appropriate adjustments to the intake and insulin.
✓	The people with diabetes mellitus type 1 who wish to participate in less common/or specific risk sports should be educated on this matter, however it is not advisable to perform these alone.
✓	People with diabetes mellitus type 1 and their families should be encouraged to monitor blood glucose levels before and after exercise to learn about the glycaemic response in different conditions of exercise, and make the necessary adjustments before, during or after it.
✓	People with diabetes mellitus type 1 and their families should be informed about late hypoglycaemia risk in situations of intense and/or prolonged exercise, to take the necessary precautions.
✓	People with diabetes mellitus type 1 and their families should be informed that exercise is contraindicated if there are high levels of blood glucose and/or ketones in the blood or urine.
✓	Young people and adults with diabetes mellitus type 1 who want to do intense physical exercise should consult a doctor to rule out microvascular complications that contraindicate it.

8. Glycaemic Control

8.1. Glycosylated haemoglobin

Key question:

- What are the target values of glycosylated haemoglobin?
- What are the criteria for the standardization and presentation of glycosylated haemoglobin analytic results?

The risk of arterial disease and microvascular complications in people with diabetes is associated with inadequate metabolic control over time. Glycosylated haemoglobin (HbA_{1c}) has proved to be a good indicator of metabolic control, but since very strict control is associated with more episodes of hypoglycaemia, it is important to identify the optimal value of this parameter to guide the treatment of people with diabetes.

8.1.1. Glycosylated haemoglobin target figures

The CPG NICE 2004⁷ includes the results of a randomized trial published by the *Diabetes Control and Complications Trial Research Group*¹⁶⁶ and the follow-up of that same cohort¹⁶⁷, which assessed the occurrence of microvascular complications, comparing a group of 638 insulin dependent patients with intensive therapy (mean HbA_{1c} levels of 7%) vs. another group of 638 diabetic patients treated with conventional therapy (mean HbA_{1c} levels of 8.8%). After 6.5 years of follow-up, it was observed that the group who underwent intensive therapy reduced the risk of retinopathy by 75%, and its progression by 54%, the risk of microalbuminuria decreased by 56%, the risk of neuropathy was reduced by 69% and its progression by 57%. However, there was three times the risk of hypoglycaemia and a higher rate of overweight in the intensive treatment group than in the conventional treatment group.

RCT
1

A medium-high quality SR from 8 RCTs (1,800 patients with DM1)¹⁶⁸ evaluated the effect of long-term glycaemic control on macrovascular complications in patients with DM1 and DM2, comparing intensive treatment vs. non-intensive treatment, with an average difference of 1.25% (-11 mmol/mol) of HbA_{1c} levels between the two groups. It was found that patients with DM1 and intensive treatment had lower risk of macrovascular events [RR of macrovascular events 0.38 (95% CI 0.26 to 0.56) and RR of cardiac events 0.41 (CI 95% CI 0.19 to 0.87), RR of peripheral vascular events 0.39 (95% CI: 0.25 to 0.62)].

SR of RCT
1 + +

A high quality cohort study¹⁶⁹ studied 879 patients with DM1 with no cardiovascular or kidney disease at baseline. These patients were divided into 4 groups according to their mean levels of HbA_{1c} at baseline: group 1, HbA_{1c} = 5.6 - 9.4% (70 mmol/mol), group 2, HbA_{1c} = 9.5 - 10.5% (81 mmol/mol), group 3: HbA_{1c} = 10.6 - 12% (96 mmol/mol), group 4: HbA_{1c} = 12.1 to 19.5% (171 mmol/mol). After a 20-year follow-up, the incidence of cardiovascular and overall mortality was compared between the groups. Analyzing the HbA_{1c} as a continuous variable, it was observed that each HbA_{1c} unit increase was associated with a RR for death from all causes 1.16 (95% CI: 1.08 to 1.24) and RR for cardiovascular mortality 1.20. By analyzing the HbA_{1c} as a qualitative variable, it was observed that people with greater than or equal to 7% HbA_{1c} showed an RR for mortality from all causes 2.66 (95% CI: 1.16 to 6.11) and RR for cardiovascular mortality 3.50 (95% CI 1.09 to 11.23).

Cohort studies

24

A cross-sectional descriptive study¹⁷⁰ reported a positive correlation ($r = 0.427$, $p < 0.001$) between HbA_{1c} levels and severity of coronary disease, as measured by the Gensini scale.

Descriptive study

3

8.1.2. Criteria for the standardization and presentation of glycosylated haemoglobin analytical results

Considering the variability of how analytical results are expressed in HbA_{1c} in Spain in 2002 (70% expressed in units JDS/JSCC and 30% in units NGSP/DCCT), a paper from expert consensus has been published in Spain to recommend a series of measures for the harmonization in stating the HbA_{1c} results¹⁷¹.

Expert consensus 4

The points agreed upon were as follows:

1. Laboratories shall use traceable methods to the IFCC reference method.
2. Following international recommendations¹⁷², it is agreed to issue HbA_{1c} results in two types of simultaneous units in all laboratory reports: NGSP/DCCT % units (with a decimal) and IFCC (mmol/mol) (no decimals).
3. The publications and clinical guidelines developed from the date of the agreement include the two units in their texts.
4. The transformation into units NGSP/DCCT (%) will be performed through different conversion equations, using the information technology systems of each laboratory:
 - If working with calibration JDS/JSCC (Japan): $NGSP (\%) = 0.985 \times JDS/JSCC \% + 0.46$.
 - If working with Mono-Sweden calibration (Sweden): $NGSP (\%) = 0.923 \times Mono - Sweden \% + 1.34$.
 - If working with IFCC calibration (%): $NGSP (\%) = 0.915\% + 2.15 \times IFCC$.

- To calculate the equivalent in IFCC units (mmol/mol) starting from NGSP/DCCT (%) units: $\text{IFCC (mmol/mol)} = (\text{NGSP \%} - 2.15/0.915) \times 10$.

5. The methods used should have an imprecision (coefficient of variation) of less than 4%, but the ultimate goal should be to achieve an accuracy of less than 2%.

6. In transient situations, such as the current use of JDS/JSCC (%), it is recommended to inform, if necessary, during a transitional period (12-14 months) in both units JDS/JSCC (%) and NGSP/DCCT (%) units.

7. The societies that underwrite this document will undertake to implement education and outreach programs for its members.

8. Including estimated mean glucose (eAG) with glucose and HbA_{1c} in glycaemic status reports is not based on enough scientific evidence to allow its use in the clinic. To determine the actual role it could play in the clinical practice, further research is required in all groups of diabetic patients, including paediatric patients, pregnant women and elderly, as well as the various ethnic groups.

Summary of evidence

RCT 1 +	Intensive therapy with medium HbA _{1c} levels of 7% reduces the microvascular complications risk but increases the risk of hypoglycaemia ^{166, 167, 168, 169} .
SR of RCT 1 + +	HbA _{1c} levels greater than 7% increase cardiovascular and death due to all causes risk ^{168, 169, 170} .

Recommendations

A	It is recommended to inform people with diabetes mellitus type 1 and their families of the benefits of a long-term metabolic control with HbA _{1c} levels below 7% (46 mmol/mol) without disabling hypoglycaemia, therefore the care measures must be designed to achieve these aims.
✓	The aims of the treatment should be individualized and agreed with the patient, assessing the risks and benefits.
✓	The goals should be less demanding in people with a history of severe hypoglycaemia, no recognition of hypoglycaemia, patients with limited life expectancies, young children and patients with chronic concomitant diseases.
D	The HbA _{1c} results should be issued in two types of units simultaneously on all laboratory reports: NGSP/DCCT % units (with a decimal) and IFCC (mmol/mol) (no decimals) units.

8.2. Systems of Continuous Glucose Monitoring

Key question:

- Do the continuous glucose monitoring systems improve metabolic control?

In people with diabetes mellitus type 1 it is considered appropriate to assess blood glucose levels in different times during the day: before and after meals, before, during and after exercise, and occasionally overnight. However, intermittent measurements by capillary glucose do not always provide enough information about the time when the glucose changes, and, if it does, how fast it does so and in what direction. To overcome these limitations, systems have been developed that allow continuous glucose monitoring (CGM) in interstitial fluid for more than 50 years.

On the one hand, non-invasive continuous monitoring systems have been searched for: enzyme electrochemical sensors, spectroscopy, infrared or other, although currently most are under development^{173, 174, 175}.

The MCG systems marketed today are invasive and measure the amount of glucose within the interstitial fluid using a subcutaneous electrochemical enzyme sensor (Dexcom®, Medtronic®, Navigator® systems), or by obtaining samples of interstitial fluid by microdialysis techniques (Menarini®)^{176, 177}. These devices require capillary glucose measurements for calibration¹⁷⁸.

Moreover, one must distinguish two types of MCGs according to the way the reading of the data is performed: with retrospective or real time reading.

In systems with retrospective reading, the information is downloaded after use, allowing adjustments in the therapy of patients with diabetes. Initially, the reading period was 72 hours, now it reaches up to a week.

In real-time systems a computer program, providing an interstitial glucose reading every few minutes, allowing adjustments of the real-time therapy, processes the information. In addition, these systems allow analyzing trends and set alarms for hypoglycaemia and hyperglycaemia and predictive alarms. The duration of the real-time sensor currently marketed is approximately one week. The technological evolution of the MCG is fast and constantly evolving, thus leading to the improvements of the monitoring systems.

The recommendations of the CPG NICE 2004⁷ do not apply to this guide as technological developments in terms of comfort, applicability and capacity of monitoring devices in real time in recent years cannot compare the results of the current devices with those existing years ago. Therefore, only the evidence published in the last 7 years has been taken into account.

8.2.1. Retrospective monitoring

Two meta-analysis^{179,180} which included 7 and 5 randomized trials, respectively, including the one conducted by Chico *et al.*¹⁸¹ in Spain, concluded that using retrospective continuous monitoring systems is not associated with significant reductions in HbA_{1c} compared to frequent capillary blood self-analyses [HbA_{1c} reduction difference 0.22% (95% CI -0.439 to 0.004), P = 0.055].

Descriptive
study
3

For continuous monitoring during pregnancy, a study of patients with DM1 and DM2 has demonstrated an improvement in HbA_{1c} levels and lower macrosomia rates using retrospective MCG¹⁸². 71 pregnant women with diabetes were studied, 46 of them with DM1, comparing the use of MCG (n = 38) versus standard glycaemic controls (n = 33), with treatment adjustments based on the results observed. The women with MCG had lower HbA_{1c} levels during the last weeks of pregnancy [mean (SD): 5.8% (0.6)] than the group without MCG [mean (SD): 6.4% (0.7)]. The children of mothers with MCG had lower standard deviation values regarding birth weight [0.9 vs. 1.6, (95% CI: 0.0 to 1.3)]; smaller mean weight percentiles (69 vs. 93), and, above all, a reduced risk of macrosomia [OR 0.36 (95% CI 0.13 to 0.98)], compared to children of mothers with standard control.

RCT
1+

8.2.2. Real-time monitoring

The STAR1¹⁸³ study performed a prospective trial with an integrated insulin pump and continuous glucose sensor system (Paradigm Real Time ®). 146 patients with DM1 and HbA_{1c} > 7.5% were randomized in 2 comparison groups: continuous infusion pumps and real-time MCG vs. infusion pump and frequent self-analysis in capillary blood. After 6 months of follow-up, no significant differences were found in HbA_{1c} levels between the two groups.

RCT
1+

The *Juvenile Diabetes Research Foundation (JDRF)* published a study in 2008¹⁸⁴ that included 322 patients, randomly assigned to real time MCG (n = 165) or conventional monitoring via frequent capillary blood self-analysis (n = 156), and were evaluated for 6 months. Most patients used CSII (67-84%, depending on the groups) and measured their blood glucose levels more than 5 times a day with a capillary blood glucometer. 87% of the sample had an average HbA_{1c} level which was less than or equal to 8% (56 mmol/mol). In patients older than 25 it was found that the average HbA_{1c} level was lower and statistically significant in the MCG group [difference -0.53% (95% CI: -0.71 to -0.33), P < 0.001].

RCT
1+

Regarding side effects, the differences were not statistically significant. The authors of this RCT concluded that the effect of MCG was strongly correlated with age and that these devices can help motivated adults who are able to improve their glycaemic control.

This same group¹⁸⁵ conducted a 26-week study with 126 patients with DM1 and good metabolic control ($HbA_{1c} < 7\%$). The group with MCG maintained its HbA_{1c} levels, while the group without MCG showed a 0.3% deterioration in HbA_{1c} levels ($p < 0.001$). No differences were found in the number of hypoglycaemias between the two groups, which was the study's primary endpoint.

RCT
1+

Another study published by the JDRF¹⁸⁵ evaluated the effectiveness of the continuous glucose monitoring system (CGM) used on a daily basis in patients with DM1. Patients who were assigned to the control group ($n = 219$), showed a decrease in the use of the monitoring system over time, although it was significantly lower in those over 25 years ($p < 0.001$). Regarding glycaemic control, a significant decrease in HbA_{1c} levels ($p = 0.001$) was observed.

RCT
1+

Summary of evidence

RCT 1 +	The continuous glucose monitoring systems (both retrospective and real time) developed in recent years have shown a slight improvement after a one year follow up of metabolic control in adult patients with diabetes mellitus type 1 ^{179, 180, 181, 182, 183, 184, 185} .
------------	---

Recommendations

A	Although continuous glucose monitoring can be an instrument to improve or maintain metabolic control in patients motivated and trained in intensive care, if it is used continuously, its universal use is not recommended for people with diabetes mellitus type 1.
---	--

8.3. Inpatient or outpatient clinical management of patients with diabetes mellitus type 1 at the time of diagnosis

Key question:

- What are the benefits and drawbacks of the management of patients with diabetes mellitus type 1 in the hospital at the time of diagnosis, compared with outpatient level management?

Traditionally in our health context, when a person is diagnosed with diabetes mellitus type 1, he/she was admitted into hospital in order to normalize blood sugar levels and control the symptoms and complications of the disease. During his/her stay in hospital, the patient and his/her family were educated about the disease. It is interesting to analyze the effectiveness of interventions performed in other health care settings, such as outpatient or home treatment, which, in the case of showing its usefulness, could arise as alternatives to hospitalization and therefore avoid the stress associated with hospitalization.

The CPG NICE 2004⁷ analyzed the results of 13 trials and concluded that home care (*home-based*) carried out by a local clinical group specialised in diabetes management including permanent telephone contact, is as safe and effective as hospital management, and therefore recommends that at the time of diagnosis of DM1 children and adolescents should be offered home or hospital care according to their clinical circumstances and the wishes of the family, and the proximity of the home to the hospital (strength of recommendation A).

CPG
1+

The SR of Clar *et al.*¹⁸⁶ includes seven studies that provide evidence for the following outcome measures:

Metabolic Control

Four studies assessed HbA_{1c} levels relative to inpatient or outpatient management of patients with DM1 at the onset of the disease^{187, 188, 189, 190}. Two of the studies^{187, 189} found no differences in HbA_{1c} levels (1, 2 and 5 years follow-up) between the two options, while in a third study¹⁸⁸, HbA_{1c} values were lower in the group of ambulatory or home based patients than those treated in the hospital: 0.7% less after 2 years (p <0.05) and 3 years (p <0.02) of follow-up.

SR of RCT
1+ +

Psychosocial and behavioural measures

- **Knowledge of diabetes**

The three studies that measured parental knowledge about diabetes^{188, 190, 191} found no significant differences between the comparison groups in any of the points in time evaluated.

- **Adherence to the treatment**

Dougherty et al. found no differences between the comparison groups regarding adherence to the treatment after one month, 12 months, or 24 months, according to what parents or adolescents reported. The reported adherence ranged from 66% to 86%¹⁸⁸.

On the contrary, Galatzer et al reported higher adherence rates in the out-patient/home based group than the hospital group (85% vs. 65.5%, $P < 0.001$), but this effect is due to the behaviour of the group with a higher socioeconomic status¹⁹².

Siminerio *et al.* found no significant differences in the adherence of the subscales regarding food and exercise regulation, while the group treated in the hospital scored significantly higher on the subscale of glucose regulation ($p < 0.01$)¹⁹¹.

- **Family Impact**

In the study by Dougherty *et al.*, no differences were observed between the groups in the scores on the *Family Assessment Scale* after one month, 12 months and 24 months¹⁸⁸.

Galatzer *et al.* found higher rates of positive adaptation in the family relationship in the outpatient or home group (84% vs. 68%, $p < 0.02$), but again, this result was observed in the socioeconomically higher group and was not evident in the lower socioeconomic group¹⁹².

Siminerio *et al.*, with the *Family Assessment Device* found no significant differences between groups in the subscales on general functioning, problem solving, communication, affective involvement and affective response in any of the points in time evaluated. However, the outpatient group scored better in the behavioural control ($p < 0.005$) and in the subscales roles ($p < 0.05$) a month after the onset of the disease. No significant differences were found between the groups of outpatients and inpatients in the share of responsibilities regarding diabetes care for children and their families¹⁹¹.

Srinivasan *et al.*¹⁹⁰ found no significant differences between the two groups with the scale *Parent Emotional Adjustment to Diabetes Scale* or the *Diabetes Responsibility and Conflict Scale* after 6 or 12 months.

- **Coping and Stress**

The Dougherty and Siminerio *et al* studies^{188,191} showed no significant differences between the two groups in the stress scales perceived when evaluating the parents after a month, 12 months or 24 months.

- **Satisfaction with the treatment and quality of life**

The Dougherty and Siminerio *et al* studies^{188,191} showed no significant differences between the groups in the scales of satisfaction and quality of life in the assessments carried out after a month, 12 months or 24 months^{188,191}.

- **Truancy and performance at school or work**

Neither the Galatzer *et al.* nor the Dougherty *et al.* studies found any significant differences between the groups in performances at school or work or school absences, respectively^{188,192}.

Complications

- **Need for hospital admissions or emergency unit visits**

The studies that analyzed this outcome^{187,190,191} found no significant differences between the comparison groups in hospitalization, nor visits to the emergency units related to diabetes.

- **Acute complications**

None of the four studies that analyzed severe hypoglycaemia, hyperglycaemia and ketosis, diabetic ketoacidosis or chronic hyperglycaemia^{187,188,190,193} showed significant differences between the two comparison groups for more than 5 years.

Summary of evidence

SR 1 + +	Ambulatory education at the onset of diabetes mellitus type 1 is as effective as hospitalization, provided that the patient is clinically well, his/her home is near the hospital and there is a hospital sanitary organization (12 hour day hospital and 24 hour telephone contact) ^{7,186,187,188,189,190,191,192,193} .
-------------	---

Recommendations

7	At the time of diagnosis of diabetes mellitus type 1 outpatient care and education can be offered versus hospital management, according to the clinical needs, circumstances and wishes of the patient and the patient's home proximity to the health services, provided that there are no acute complications and that enough sanitary infrastructure can be guaranteed to ensure adequate health care quality.
---	--

8.4. Preparations of insulin in the treatment of patients with diabetes mellitus type 1

Key question:

- What is the effectiveness and safety of the different insulin preparations?

Since the eighties new forms of insulin, called “insulin analogues” synthesized with genetic recombination techniques are available. The fast acting analogues have fewer tendencies to be combined in hexamer complexes than human insulin and are absorbed more easily, so its onset of action is faster, its peak of action is higher and its duration is shorter. Currently, in the Spanish market there are three products with these features: lispro, aspart and glulisine.

Slow acting analogues (glargine) produce a more prolonged release of insulin and no peaks, with a lower risk of hypoglycaemia.

Insulin analogues have sought to imitate the physiological profile of basal insulin secretion, improve the pharmacokinetic profile of conventional insulins to overcome the limitations they had.

8.4.1. Fast acting analogues vs. human insulin

8.4.1.1. Adults. Fast acting analogues vs. human insulin

The CPG NICE 2004⁷ analyzed a total of 20 good quality RCTs that compared fast-acting insulin analogues with soluble human insulin.

Eleven of these studies used a parallel design (2,425 patients were treated with an analogue treatment of fast acting insulin, 1821, with soluble insulin)^{194, 195, 196, 197, 198, 199, 200, 201, 202, 203, 204}. In these studies, the levels of HbA_{1c} were lower [WMD -0.14% (95% CI -0.19 to 0.08%)] in patients using fast acting insulin analogues, compared with those treated with soluble human insulin. RCT 1+

These results were confirmed in the analysis for each insulin analogue. Thus the results of 8 RCTs comparing lispro insulin vs. soluble human insulin^{194, 195, 196, 197, 198, 199, 200, 201} showed a lower level of HbA_{1c} [WMD -0.13% (95% CI -0.24 to -0.02%)] in the group that continued the treatment with fast acting insulin analogues. RCT 1+

In addition, 3 RCTs comparing aspart insulin vs. soluble human insulin obtained a similar result [WMD -0.14% (95% CI: -0.20 to -0.07%)]^{202, 203, 204}. RCT 1+

Twelve RCTs using a crossover design^{194, 205, 206, 207, 208, 209, 210, 211, 212} showed no significant differences in HbA_{1c} levels in the treatment with fast acting insulin analogues vs. soluble human insulin (WMD 0% (95% CI -0.09 to 0.08%)). RCT 1+

Seven systematic reviews that have examined the effectiveness and safety of fast acting analogues vs. human insulin^{213, 214, 215, 216, 217, 218, 219} have been located. In this guide, for the update of the CPG NICE 2004, the Cochrane review of Siebenhofer *et al*²¹⁴ will be used, due to its rigorous methodology regarding the definition of the disease, have a longer follow-up period (minimum 4 weeks) and include more recent studies. Although there is a review with a publication date later than that of Siebenhofer *et al.*²¹³, with a review period, which is very similar to the previous one and very similar results and conclusions, it applies less rigorous inclusion criteria, so the GEG has decided to disregard it.

SR of RCT
1+

Metabolic Control

In the Cochrane review of Siebenhofer *et al.*²¹⁴ were 20 RCTs were analyzed, the WMD of HbA_{1c} was statistically significant in favour of the insulin analogue compared with human insulin [WMD -0.1% (95% CI: -0.2% to -0.1%)]. However, in the sensitivity analysis carried out the higher quality tests showed no better HbA_{1c} levels with insulin analogues, therefore the above results should be considered with caution.

SR of RCT
1++

Sixteen RCTs compared lispro vs. human insulin and found no significant differences HbA_{1c} [WMD -0.1% (95% CI: -0.2% to 0%)].

Six RCTs compared aspart with human insulin and found no significant differences [WMD -0.1% (95% CI: -0.2% to 0%)].

No studies specifically designed to investigate the possible long-term effects were found.

In the study by Chen *et al.*²²⁰ the HbA_{1c} levels measured after 12 weeks of treatment were better in the insulin aspart group than in the group with human insulin [geometric mean (range) 8.2 (6.7 to 9.7) vs. 8.7 (7.4 to 11.4), P <0.05].

RCT
1+

An SR with meta-analysis²²¹ that compared insulin analogues vs. human insulin included 68 RCTs and found a slightly greater reduction of HbA_{1c} with lispro [WMD -0.09% (95% CI -0.16 to -0.02), P <0.05] and with aspart [DMP -0.13 (95% CI: -0.20 to -0.07) p <0.05] than with human insulin.

SR of RCT
1++

Hypoglycaemia

In 10 of the studies included in the review of Siebenhofer *et al.*^{194, 195, 208, 212, 222, 223, 224, 225, 226, 227}, with a total of 4266 patients, there were fewer hypoglycaemic episodes with insulin analogues than with human insulin [Weighted mean difference (WMD) of mean overall hypoglycaemic episodes per patient per month -0.2 (95% CI -1.1 to 0.7)].

SR of RCT
1++

An SR²¹⁹ observed that in 13 of the 27 studies with fast acting insulin analogues a significant reduction in the number of episodes of hypoglycaemia per patient per month [mean (SD) 14.0 (3.7) p <0.05] took place.

SR of RCT
1++

An RS with meta-analysis²²¹ compared insulin analogues vs. human insulin included 68 RCTs and found that use of insulin lispro led to a lower risk of severe hypoglycaemia [RR 0.80 (95% CI: 0.67 - 0.96)] and a lower rate of nocturnal hypoglycaemia [RR 0, 5 (95% CI 0.42 to 0.62)].

SR of RCT
1+

Quality of Life

Twelve studies^{202, 205, 207, 208, 209, 226, 227, 228, 229, 230, 231, 232, 233, 234} analyzed aspects related to quality of life, but there was great heterogeneity in terms of the instruments and measurement scales used. Assessing quality of life with the most used instrument, the *Diabetes Treatment Satisfaction Questionnaire*, showed no significant differences between the treatment used in 3 studies, while 4 studies found improvement in the group treated with insulin analogues in relation to the convenience, flexibility and continuation of the treatment.

RCT
1+

In an SR²¹⁹ the quality of life in 13 of the 27 studies with insulin analogues vs. human insulin was assessed; 11 of which showed improvement and 2 showed no significant changes.

SR of RCT
1+

Summary of evidence

<p>SR of RCT 1 + +</p>	<p>In adult patients with diabetes mellitus type 1, treatment with fast acting insulin analogues produces a slight improvement in glycaemic control, (overall less than 0.1% of HbA_{1c})^{230, 221, 235} and less hypoglycaemic episodes,^{194, 195, 208, 212, 222, 223, 224, 225, 226, 227} than the treatment with human insulin.</p> <p>Some studies indicate that the treatment with analogues could improve the quality of life of patients, although the results are not consistent^{202, 205, 207, 208, 209, 226, 227, 228, 229, 230, 231, 232, 233, 234, 219}.</p> <p>It is not known how this treatment affects the development and evolution of microvascular complications, as there are no long-term data.</p>
----------------------------	---

Recommendations for adults

<p>It has been 5 years since the publication of this Clinical Practice Guidelines and it is subject to updating.</p>	<p>In adults with diabetes, type 1 fast acting insulin analogues cannot be recommended in a generalised way, as they have similar effectiveness to human insulin and there is no evidence to ensure its long-term safety.</p> <p>However, as these provide greater flexibility in their administration, patients are more satisfied, which may improve adherence to the treatment. It is therefore advisable to make an individualized assessment of the treatment.</p>
--	---

8.4.1.2. Children and adolescents. Fast acting analogues vs. human insulin

The CPG NICE 2004⁷ included 3 RCTs in children and adolescents that compared fast-acting analogues vs. human insulin^{207, 236, 237} and found no significant differences in the metabolic control assessed based on the HbA_{1c} levels [WMD -0.03% (95% CI -0.21 to 0.14%)].

Metabolic Control

Two RCTs carried out in prepubertal children^{233, 238} assessed the difference between lispro and human insulin and found no significant difference in the HbA_{1c} levels between the two drugs. RCT
1+

A subsequent study²³⁹ carried out with 26 children aged between 2 and 7 showed little difference between the treatment with aspart or human insulin. RCT
1+

Two studies carried out in adolescents, Holcombe *et al.*^{240, 241}, found no significant differences in metabolic control in this population group using fast acting analogues or human insulin. RCT
1+

An SR with meta-analysis²²¹ that compared insulin analogues vs. human insulin and included 68 RCTs found no significant difference in HbA_{1c} levels between lispro and human insulin.

Hypoglycaemia

The trials that examined the incidence of hypoglycaemia in prepubertal patients^{236, 238} and adolescents²⁴⁰ found no significant differences in the type of insulin used. Neither showed differences in the rate of severe hypoglycaemia in prepubertal children²³⁷. RCT
1+

The results of the studies were not consistent in the number of nocturnal hypoglycaemic episodes in children before puberty: of the three studies examining the rate of overall nocturnal hypoglycaemic episodes, two found no significant differences^{237, 238} and one identified differences statistically significant in favour of the treatment with analogues²⁴⁰.

An SR with meta-analysis²²¹ which compared insulin analogues vs. human insulin included 68 RCTs and found only significant differences in the risk of nocturnal hypoglycaemia in adolescents with lispro insulin versus human insulin [RR 0.61 (95% CI 0.57 to 0.64)]. SR of RCT
1++

Growth

The study by Mortensen *et al.*²⁴¹ found lower increase in BMI in adolescents treated with aspart vs. those patients using human insulin; the difference was statistically significant only in men [mean (SD) -0.13 kg/m² (0.16) vs. 0.41 kg/m² (0.18), P = 0.007]. RCT
1+

Summary of evidence

SR 1 + +	In children and adolescents with diabetes mellitus type 1, treatment with fast acting insulin analogues has not shown differences in glycaemic control or incidence of hypoglycaemic episodes compared with the results obtained with human insulin ^{221; 236; 237; 233; 238; 240; 241, 221, 236, 237, 233, 238, 240, 241} .
-------------	---

Recommendations for children and adolescents

A	<p>In children and adolescents with type 1 diabetes, the widespread use of fast acting insulin analogues cannot be recommended, since they have similar effectiveness to human insulin and there is no evidence to ensure their long-term safety.</p> <p>However, as they do provide greater flexibility in their administration, patient's satisfaction increases, thus it may improve adherence to the treatment. It is therefore advisable to make an individualized assessment of the treatment.</p>
---	--

8.4.1.3. Pregnant. Fast acting analogues vs. human insulin

Metabolic control

Two trials carried out in pregnant women^{242, 243} found a similar HbA_{1c} reduction in the group treated with lispro insulin analogue and the group treated with human insulin.

SR of RCT
1++

An SR²⁴⁴ assessed the effectiveness of fast acting insulin analogues in pregnancy. The authors believe these drugs to be very helpful during pregnancy, as they reduce postprandial hyperglycaemia better than human insulin.

SR of RCT
1++

Hypoglycaemia

Regarding the risk of undergoing hypoglycaemic episodes, the Persson *et al.*²⁴² study found that the rates of biochemical hypoglycaemias were significantly higher in the group of analogues compared with the group of human insulin (5.5% vs. 3.9%, P < 0.05), while the study by the *Insulin Aspart Pregnancy Study Group*²⁴³ found no significant differences between the two treatments.

RCT
1+

Regarding severe hypoglycaemic episodes, in the first study, 2 women who were treated with human insulin had 4 severe hypoglycaemic episodes vs. no episode in any patient in the group with insulin analogues. Meanwhile, the study of Mathiesen *et al.*²⁴³ showed no significant differences.

In an SR²⁴⁴ the authors considered interesting the use of fast acting insulin analogues, since they can reduce episodes of pre-prandial hypoglycaemia. SR of RCT 1++

Adverse Effects

Two trials^{243, 245} found no significant difference between the treatments in relation to the number of cases of live births, foetal loss or congenital malformations. RCT 1+

An SR²⁴⁶ examined the effectiveness and safety of analogues during pregnancy and concluded that, although there are only studies on lispro and aspart during pregnancy available, studies show that teratogenicity, antigenicity and autoantibodies placental transport of these drugs is similar to human insulin. SR of RCT 1++

Summary of evidence

SR of RCT 1++	In pregnant women with diabetes mellitus type 1, the results of the studies in terms of metabolic control, hypoglycaemia and adverse effects on the foetus of fast acting analogues vs. human insulin are not consistent ^{242; 243; 244; 245; 246.242, 243, 244, 245, 246} .
------------------	---

Recommendations in pregnant

A	In pregnant women with diabetes type 1, the use of human insulin is recommended by its demonstrated efficacy and its greater safety against the use of analogues.
---	---

8.4.2. Slow-acting analogues vs. human insulin

8.4.2.1. Glargine vs. retarded human insulin (NPH)

8.4.2.1.1. Adults

The CPG NICE 2004⁷ does not include studies that provide evidence on this matter.

Metabolic Control

In an SR²⁴⁷, 11 studies (n = 3279) examined the effects of glargine on metabolic control. The results were inconclusive, because only 5 studies demonstrated statistically significant results in favour of glargine compared to human insulin (NPH) and the differences found were not clinically relevant (less than 1%). SR of RCT 1++

Another SR²⁴⁸ compared NPH insulin preparations vs. slow acting analogues for basal insulin replacement in patients with DM1, administered subcutaneously once a day or more. 23 randomized controlled trials were identified. A total of 3,872 patients were analyzed in the intervention and 2915 in the control group. The weighted mean difference (WMD) for the level of HbA_{1c} was -0.08 (95% CI -0.12 to -0.04) in favour of slow-acting analogues. The WMD between the groups in plasma glucose levels and fasting blood was -0.63 (95% CI: -0.86 to -0.40) and -0.86 (95% CI: -1.00 to -0.72) in favour of the analogues. The weight gain was more significant in the control group. No differences were found in the number or acuteness of severe adverse events or deaths.

SR of RCT
1++

A high quality SR with meta-analysis²⁴⁹ assessed differences in HbA_{1c}, the incidence of hypoglycaemias and weight gain between the treatment with human insulin and slow acting insulin analogues in adults with DM1. A total of 20 RCTs comparing NPH human insulin (2486 patients) with slow insulin analogues (detemir or glargine) (3693 patients) were selected. 7 of the 20 studies showed a significant improvement in HbA_{1c} levels in patients treated with analogues (no differences in the remaining 13); in total there was a significant reduction in HbA_{1c} levels with analogues [-0.07 % (95% CI -0.13 to -0.1), P = 0.026]. In terms of weight, 9 studies found a significantly lower gain with detemir vs. NPH, with differences in BMI [0.26 kg/m² (95% CI 0.06 to 0.47), P = 0.012]. However, no differences were found in the BMI when comparing insulin glargine with NPH insulin.

SR of RCT
1++

An SR with meta-analysis²²¹ which compared insulin analogues vs. human insulin and included 49 RCTs with slow-acting insulin analogues, reported a small decrease in HbA_{1c}, but statistically significant [WMD -0.11% (95% CI -0.21 to -0.02)], with insulin glargine vs. NPH insulin.

SR of RCT
1++

Hypoglycaemias

The review of Tran *et al.*²⁴⁷ showed no significant differences in terms of overall, severe or nocturnal hypoglycaemias.

SR of RCT
1++

Another SR²⁴⁸ found no significant differences in the risk of hypoglycaemias in patients treated with slow-acting analogues [OR 0.93 (95% CI 0.8 to 1.08)] vs. patients treated with NPH insulin. However, the differences were significant for severe and nocturnal hypoglycaemic episodes: [OR 0.73 (95% CI 0.61 to 0.87) vs. 0.70 (95% CI: 0.63 to 0.79)] respectively. The WMD between the NPH insulin groups and slow-acting analogues for hypoglycaemic events was not significant [WMD -0.77 (95% CI: -0.89 to -0.65)].

SR of RCT
1++

An SR with meta-analysis²⁴⁹ of 16 studies compared the use of analogues (n = 264) vs. NPH (n = 225). With respect to hypoglycaemia and nocturnal hypoglycaemia, the risk was significantly lower with slow acting insulin analogues [OR 0.73 (CI 95% 0.60 to 0.89), P = 0.002] and OR 0.69 (95% CI: 0.55 to 0.86), p = 0.001, respectively]. Comparing the analogues, detemir was associated with significantly fewer episodes of hypoglycaemia and nocturnal hypoglycaemia than NPH.

SR of RCT
1+

A meta-analysis SR²²¹ that compared insulin analogues vs. human insulin, included 49 RCTs with slow-acting insulin analogues. No significant differences were found between the groups of insulin glargine and NPH insulin using equivalent doses in both groups.

SR of RCT
1++

Quality of Life

The study by Kudva *et al.*²⁵⁰ found no statistically significant differences regarding the score on the *Fear of Hypoglycaemia Questionnaire* scale among glargine users, but did find statistically significant differences in a lower score on the scale of concern among the glargine users.

RCT
1+

Another study²⁵¹ found a better score in glargine users for all areas of the *Diabetes Treatment Satisfaction Questionnaire* (DTSQ), which assesses satisfaction, usability, flexibility and willingness to continue with the treatment. Meanwhile, with the Well-Being Questionnaire (WBQ) found no significant differences between the treatments in relation to the presence of depression, anxiety, energy and wellbeing.

RCT
1+

Safety

Four studies^{252, 253, 254, 255} have suggested a relationship between the use of insulin glargine and cancer development, which has led the Committee for Medicinal Products for Human Use of the European Medicines Agency to conduct an assessment whose findings are not yet available.

Cohort
Studies
2+

(<http://www.ema.europa.eu/humandocs/PDFs/EPAR/Lantus/40847409en.pdf>).

Summary of evidence

<p>SR 1++ RCT 1+ Cohort studies 2+</p>	<p>In adults with diabetes mellitus type 1, glargine offers slight advantages versus NPH insulin in respect to metabolic control and occurrence of hypoglycaemia. As for the effects on the quality, the results are not conclusive^{221; 247; 248; 249, 250, 251, 252, 253, 254, 255}.</p>
--	---

Recommendations

B	The use of glargine versus NPH can be recommended in adults, although the lack of data on long-term safety should be noted.
✓	Regarding the current safety of glargine, it is recommended not to take any regulatory action or instruct a change of treatment to the patients using insulin glargine until the results of the evaluation of the Committee for Medicinal Products for Human Use (CHMP) of the EMA are published.

8.4.2.1.2. Children and adolescents

Metabolic Control

An RCT found statistically significant differences in favour of glargine in HbA_{1c}²⁵⁶: in 14 children aged 6 to 12 years. On the contrary, another study²⁵⁷, carried out with 42 young people aged between 6 to 21 years, found no significant differences in HbA_{1c} levels.

SR of RCT
1+

An SR with meta-analysis²²¹, which compared insulin analogues vs. human insulin in 49 RCTs with slow acting insulin analogues, showed no significant differences in metabolic control in children or adolescents.

SR of RCT
1++

Hypoglycaemia

Schober *et al.*²⁵⁸ found no significant differences between the intervention group with glargine and the group treated with NPH insulin, either in severe hypoglycaemia (23% vs. 29%), or severe nocturnal hypoglycaemia (13% vs. 18%).

RCT
1+

The SR by Singh *et al.*²²¹ found no significant differences between glargine vs. human insulin in severe hypoglycaemias and nocturnal hypoglycaemias in children.

SR of RCT
1++

Ketoacidosis

A prospective observational study²⁵⁹ analyzed 10,682 patients under 20 years with DM1 with at least 2 years of evolution of the disease, and a seven-year follow-up. The total rate of ketoacidosis episodes which required admittance to hospital /100 patients per year was on average (SD) 5.1 (0.2). While patients using insulin glargine or detemir (n = 5317) had a higher incidence of ketoacidosis episodes than those using NPH insulin. This difference remained significant after the adjustment for age at diagnosis of DM1, HbA_{1c}, insulin dose, sex, and history of emigration [OR 1.357; (95% CI: 1.062 to 1.734)].

Observational study
2+

Quality of Life

Regarding quality of life, the study by Hassan *et al.*²⁵⁷ found no significant differences between the two treatments.

RCT
1+

Adverse Effects

The study by Schober *et al.*²⁵⁸ found less severe adverse effects (reactions at the site of injection, antibody formation and ocular reactions) with glargine ($p < 0.02$), while Hassan *et al.*²⁵⁷ found no significant differences between the treatments.

RCT
1+

Summary of evidence

RCT 1 +	In children older than 6 years, no significant differences have been found between the treatment with glargine vs. NPH human insulin in terms of metabolic control, hypoglycaemia and quality of life ^{221, 256, 257, 258} . A higher rate of episodes of ketoacidosis with insulin glargine than with NPH insulin was found ²⁵⁹ .
------------	---

Recommendations

B	The widespread use of glargine is not recommended in children with diabetes mellitus type 1 over 6 years, since no benefit has been demonstrated for the use of NPH. It is therefore recommended to individualize treatment based on the preferences and circumstances of each patient.
✓	The treatment with glargine is not recommended in children with diabetes mellitus type 1, aged 6 years or less, since there is no evidence to compare glargine vs. NPH in this age group and there is already an effective and safe therapeutic alternative.

8.4.2.1.3. Pregnant women

Summary of evidence

SR of observational studies 2 + +	An SR ²⁴⁶ analyzed the safety of analogues during pregnancy. The results show a similar rate of congenital malformations with insulin glargine as with human insulin.
--	--

Recommendations

B	For the time being and waiting for new evidence on the safety of glargine, the use of NPH as basal insulin during pregnancy is recommended. Individually, its use could be considered in cases of significant worsening of metabolic control with NPH or in the presence of hypoglycaemias.
---	---

8.4.2.2. Detemir vs. human insulin.

8.4.2.2.1 Adults

Metabolic Control

In the review by Tran *et al.*²⁴⁷, in which the levels of HbA_{1c} in 2937 patients with DM1 we analyzed, no statistically significant differences were found between detemir and human insulin [WMD -0.05 (95% CI -0.12 to 0.03)].

SR of RCT
1++

Another RS²⁴⁸ compared patients with NPH insulin vs. slow acting analogues basal for insulin replacement in DM1 patients administered subcutaneously once a day or more. 23 were identified in randomized controlled trials. A total of 3,872 and 2,915 participants in the intervention and control groups, respectively were analyzed. The WMD for HbA_{1c} was -0.08 (95% CI -0.12 to -0.04) in favour of slow-acting analogues. The WMD between the 2 groups in fasting glycaemic levels was -0.63 (95% CI: -0.86 to -0.40) and -0.86 (95% CI: -1 to -0.72) in favour of the analogues. The weight gain was more significant in the control group. No differences in the number or characteristics of severe adverse events or deaths were found.

SR of RCT
1++

Hypoglycaemias

In the review by Tran *et al.*²⁴⁷ no differences between treatments related to overall hypoglycaemia [RR 0.99 (95% CI 0.97 to 1.02)] were found, but there were in terms of nocturnal hypoglycaemia [RR 0.89 (95% CI 0.82 to 0.97)] and severe hypoglycaemia [RR 0.75 (95% CI 0.59 to 0.95)] in favour of detemir users. For severe hypoglycaemia significant differences were found in studies that used bolus insulin analogue (aspart) [RR 0.70 (95% CI 0.52 to 0.95)], but not for those using human insulin bolus [RR 0.83, (95% CI 0.56 to 1.22)].

SR of RCT
1++

In the SR by Vardi *et al.*²⁴⁸, the number of patients experiencing at least one episode of severe or nocturnal hypoglycaemia was lower in the group using detemir and glargine, but the number of total events did not differ. Detemir insulin had a greater influence on this parameter, with lower heterogeneity. The number of episodes was lower both with detemir and with glargine for total and nocturnal events, but not for serious episodes.

SR of RCT
1++

Summary of evidence

SR 1++	In adult patients with diabetes mellitus type 1, detemir provides better metabolic control and lower rates of hypoglycaemia than NPH retarded human insulin ^{247; 248} .
-----------	---

Recommendations

A	The use of detemir vs. NPH in adults with diabetes mellitus type 1 can be recommended, although the lack of data on long-term safety of this insulin should be noted.
---	---

8.4.2.2.2. Children and adolescents

Only one unblinded 26-week long RCT of parallel design has been located²⁶⁰, comparing detemir vs. human insulin, both combined with aspart insulin in 140 prepubertal children (6 to 11 years) and 207 pubertal (12 to 17 years). RCT
1+

Metabolic Control

No significant differences in HbA_{1c} levels were found between the treatment groups [WMD -0.1% (95% CI: -0.1 to 0.3)]²⁶⁰. RCT
1+

Hypoglycaemias

No significant differences were found in overall hypoglycaemia [RR 0.89 (95% CI 0.69 to 1.14)], or daytime hypoglycaemia [RR 0.92 (95% CI 0.71 to 1.18)]. Regarding the risk of nocturnal hypoglycaemia, the differences are statistically significant in favour of detemir [RR 0.74 (95% CI 0.55 to 0.99), P = 0.041]²⁶⁰. RCT
1+

Summary of evidence

RCT 1+	The limited available evidence shows no benefits of detemir compared with NPH insulin in children with diabetes mellitus type 1, in terms of glycaemic control and daytime hypoglycaemia, although detemir could be used as an alternative in case of nocturnal hypoglycaemias ²⁶⁰ .
-----------	---

Recommendations

A	The widespread use of detemir cannot be recommended in children with diabetes mellitus type 1, although this therapy should be considered in children with nocturnal hypoglycaemia or threat thereof.
---	---

8.4.2.3. Glargine vs. detemir

Pieber *et al.*²⁶¹ in an unblinded RCT of parallel design, with 320 patients, compared detemir vs. glargine in people receiving aspart before meals. The decrease in HbA_{1c} levels was similar in both groups: 8.8 to 8.2% (64 to 58 mmol/mol) in the detemir group and from 8.7 to 8.2% (63 to 58 mmol/mol) in the glargine group.

RCT
1+

The overall risk of hypoglycaemia was similar with both treatments, whereas the risk of severe and nocturnal hypoglycaemia was less among the detemir users.

An RCT²⁶² compared the efficacy of both drugs in 443 patients with DM1 adults and at least after one year from the time of diagnosis. After 52 weeks of follow-up these showed no significant difference in the estimated HbA_{1c} mean between the detemir and glargine groups (7.57% and 7.56%, respectively [Mean difference 0.01% (95% CI: -0, 13 to 0.16)] or in the proportion who achieved HbA_{1c} levels below 7% without severe hypoglycaemias (31.9% and 28.9%, respectively).

RCT
1+

Regarding the pharmacokinetics of these drugs, an RCT²⁶³ studied 24 patients with DM1: mean age (SD) 38 years (10), BMI 22.4 kg/m² (1.6), and HbA_{1c} 7.2% (0.7) to compare the pharmacokinetics and pharmacodynamics of insulin analogues glargine and detemir. After two weeks of treatment with glargine or detemir insulin administered once a day (randomized, double blind, crossover), in patients treated with glargine, the plasma glucose remained as mean (SD) 103 mg/dl (3.6) up to 24 hours, and all the participants completed the study. Blood glucose levels increased progressively after 16 hours of treatment with detemir insulin, and only 8 participants (33%) completed the study with blood glucose less than 180 mg/dl. Detemir has effects similar to those of insulin glargine during the first 12 hours after administration, but the effects are lower for 12 to 24 hours after administration.

RCT
1+

Summary of evidence

<p>RCT 1+</p>	<p>Analogues glargine and detemir have not shown significant differences between them in terms of metabolic control and the overall risk of hypoglycaemia, although detemir appears to have a lower risk of severe and nocturnal hypoglycaemia than glargine.</p> <p>The most relevant clinical distinction between glargine and detemir, is the necessity of having 2 doses in the case of some patients using detemir, something that affects the quality of life ^{261, 262, 263}.</p>
-------------------	---

Recommendations

<p>A</p>	<p>Both detemir and insulin glargine have similar effects in adults with diabetes mellitus type 1 in terms of metabolic control and hypoglycaemia, being insulin glargine that which can provide a higher quality of life for patients as detemir insulin should be administered in some cases twice a day.</p>
----------	---

8.5. Indications of the continuous subcutaneous insulin infusion pump (insulin pump or CSII)

In order to improve metabolic control, people with type 1 diabetes must inject different types of insulin several times a day (multiple dose insulin injection therapy or MDI) and determine their blood glucose levels at least 4 times a day. The aim of therapy with continuous subcutaneous insulin infusion pump (CSII or insulin pump) is to provide an accurate, continuous and controlled insulin input, and in pulses that can be regulated by the user to meet their objectives of glycaemic control. Different to the MDI therapy, the CSII offers patients the possibility of maintaining optimal metabolic control without insulin injections several times a day but, in return, require a lot of responsibility, discipline, training, education and dedication.

It is interesting to assess the aspects that influence the effectiveness and safety of the insulin pump therapy in order to establish the criteria for its indication.

8.5.1. Adults

The CPG NICE 2004⁷ recommends the CSII as an option for people with DM1, provided that the treatment with MDI (including, where appropriate, the use of insulin glargine) has failed and provided that the people receiving treatment are responsible and competent. CPG 1++

The updated NICE guideline on insulin pumps 9 based on the systematic review by Cummins *et al.*²⁶⁴ considered that, in comparison to the optimized MDI therapy, the CSII therapy achieved a slight improvement in HbA_{1c} levels, although its main value may be in reducing other problems such as hypoglycaemia and the “dawn phenomenon” and on improving the quality of life by allowing greater flexibility in the treatment. CPG 1++

Metabolic Control

The meta-analysis by Jentler *et al.*²³⁵ included 12 RCTs that examined the level of HbA_{1c} at the end of the treatment, comparing the efficacy and safety of CSII vs. MDI on a daily basis. SR of RCT 1 + +

The pooled analysis of 6 RCTs showed better metabolic control with the CSII therapy as measured by the level of HbA_{1c} [WMD -0.43% (95% CI: -0.65 to -0.20)], but in the studies measuring overall HbA_{1c}, the difference was not statistically significant [WMD -0.60% (95% CI -1.34 to -0.14)].

The meta-analysis which combined data from studies that lasted less than 6 months found a WMD in the level of HbA_{1c} of -0.4% (95% CI: -0.82 to -0.01). The studies which lasted 6 months or more, showed a difference of -0.7% (95% CI: -1.24 to -0.19).

In studies of parallel design, the WMD in the level of HbA_{1c} was -0.9 [(95% CI: -1.64 to -0.10) I² = 85%] in favour of CSII, with a reduction of 1.2%. In studies of crossover design, this difference was -0.4% units [WMD -0.4 (95% CI: -0.68 to -0.07) I² = 52%].

On the other hand, the meta-analysis by Cummins *et al.*²⁶⁴ found no significant differences in the control of HbA_{1c} in users of the CSII therapy vs MDI users, being the WMD -0.64% (-1.28 to 0.01) after 4 months, -0.26% (-0.57 to 0.05) after 6 months, and -0.61% (-1.29 to 0.07) after 12 months.

SR of RCT
1++

A more recent review²⁶⁵ presented a meta-analysis of studies in adults and identified an HbA_{1c} level slightly lower in CSII users than with MDI [WMD -0.18% (95% CI: -0.27 to -0.10)].

SR of RCT
1++

In another SR²⁶⁶, in studies that included participants aged above 18 years^{267, 268, 269, 270, 271, 272, 273, 274, 275, 276, 277, 278, 279, 280} the mean difference of HbA_{1c} was -0.3% (95% CI: -0.5 to -0.1) in favour of CSII compared with MDI.

SR of RCT
1++

A before and after designed study carried out within our health environment²⁸¹, which included 20 patients with DM1 analyzed the effect after CSII therapy vs. the previous situation, where they received intensive therapy, found a better metabolic control (reduction in the incidence of symptomatic hypoglycaemia, improvements in HbA_{1c} levels [mean (SD) 7.99 (1.76) vs. 7.19 (0.51), p = 0.001], and improved lipid profile without changes in weight and with less insulin requirements. The patients' satisfaction was higher with CSII.

Quasi-experimental study
1-

A multicentre, controlled and randomized study²⁸² analyzed the effectiveness of the CSII therapy with sensors (n = 244) vs. MDI (n = 241) and found, after a one year follow-up, a significant decrease from an 83% of HbA_{1c} at basal level in both groups to 7.5% in the pump therapy group and 8.1% in the MDI group.

RCT
1+

Total insulin requirements

The meta-analysis by Cummins *et al.*²⁶⁴, with data from 4 studies found a significant reduction in mean insulin dose in CSII users compared to MDI [WMD UI -11.90 (-18.16 to -5, 63)]; a statistically significant difference.

SR of RCT
1++

In the meta-analysis by Jeitler *et al.*²³⁵ of the 14 studies that examined the effects of CSII on insulin requirements, 7 found that these were significantly lower in patients treated with CSII than with MDI on a daily basis.

SR of RCT
1++

An RCT²⁸³ found that the total insulin requirement at the end of the study was lower in the CSII group than in the MDI group [mean (SD) 36.2 (11.5) IU/day vs. 42.6 (15.5) IU/day].

RCT
1+

Hypoglycaemias

In the meta-analysis by Jeitler *et al.*²³⁵ the number of overall hypoglycaemia events was similar: range from 0.9 to 3.1 episodes/patient/week in the group treated with CSII, and 1.1 to 3.3 in the group treated with MDI; the median weekly episodes was 1.9 and 1.7, respectively.

SR of RCT
1++

Cummins *et al.*²⁶⁴ found 8 RCTs published between 2002 and 2007 that examined the number of episodes of hypoglycaemia. The RCT by Doyle *et al.*²⁸⁴ found a statistically significant difference in favour of the group treated with CSII vs. the group treated with MDI.

SR of RCT
1++

A systematic review²⁶⁵ with meta-analysis found no significant differences in severe hypoglycaemia [OR 0.48 (95% CI: 0.23 to 1)], nocturnal hypoglycaemia [OR 0.82 (95% CI 0.33 to 2.03)] or mild hypoglycaemia [OR -0.08 (95% CI -0.21 to 0.06)].

SR of RCT
1++

In another SR²⁶⁶ 23 studies that randomized 976 participants with DM1 of all ages to treatment with CSII or MDI were included. No obvious differences were observed between the interventions in relation to non-severe hypoglycaemia, but severe hypoglycaemia seemed to be reduced among patients assigned to the treatment with CSII.

SR of RCT
1++

Other adverse effects

The available evidence on the adverse effects of CSII is generally scarce and of poor quality.

In reviewing Jeitler *et al.*²³⁵, only 4 of the 22 studies included information on serious adverse effects other than hypoglycaemia and not related to diabetes or its treatment. Incidence rates were generally low: in 2 studies^{279; 285} no serious adverse effects were observed and in another study²⁸⁶ only one severe adverse event (ketoacidosis) was reported in the intervention group with CSII. Another team²⁸⁷ reported 15 severe adverse events (ketoacidosis) in the group treated with MDI, as compared to 20 events in the CSII group.

SR of RCT
1++

Of 10 studies that provided information on episodes of ketoacidosis, only one²⁷⁴ found a significant difference between the treatments, with the highest incidence of ketoacidosis in the group using MDI. The methodological quality of this study was low, so the results should be considered with caution.

Four studies^{278, 285, 287, 275} analyzed the problems at the site of injection, which were more frequent in patients treated with CSII.

Quality of Life

The systematic review by Barnard *et al.*²⁸⁸ analyzed the effect of the use of CSII in the quality of life of patients with DM1. Of the two RCTs involving adult patients, one study found moderate gains in quality of life²⁶⁸, although there was a high dropout rate and the other study found no significant differences²⁸⁰. SR of RCT 1++

Cummins *et al.* found two studies published between 2002 and 2007^{284, 289}; none of them showed significant differences in quality of life between the treatments. SR of RCT 1++

In the SR by Misso *et al.*²⁶⁶, the measures of quality of life showed better results with CSII than with MDI. SR of RCT 1++

Costs

According to a study carried out in the Spanish context²⁹⁰, the average cost of the treatment with CSII was € 25,523 per treated patient, considering data from 2005. A cost-utility analysis indicates that although the CSII is a more expensive technology than MDI, it is a bit more effective than MDI (assuming a gain control base of HbA_{1c} of -0.51% in favour of the CSII therapies) with a cost/utility incremental ratio of 29,947 €/QALY. Economic evaluation (cost-utility analysis)

Summary of evidence

Adults

SR of RCT 1 ++ RCT 1 +	For adults with diabetes mellitus type 1, four systematic reviews ^{235; 265; 266; 291} , an RCT ²⁸² and a quasi-experimental study ²⁸¹ found a significant improvement of metabolic control with the continuous subcutaneous insulin infusion pump therapy (CSII or insulin pump) vs. the multiple dose insulin injection therapy. However, a systematic review ²⁶⁴ has not shown significant differences between the treatments.
SR of RCT 1 ++ RCT 1 +	The treatment with continuous subcutaneous insulin infusion pump (CSII or insulin pump) decreases the total requirements of insulin compared to the multiple dose insulin injection therapy in adults with diabetes mellitus type 1 ^{235, 264, 283} .
SR of RCT 1 ++	The rate of hypoglycaemia is similar using the continuous subcutaneous insulin infusion pump therapy (CSII or insulin pump) or the multiple dose insulin injection therapy in adults with diabetes mellitus type 1 ^{235, 264, 265, 266, 267, 284} .
SR of RCT 1 ++	The evidence comparing the quality of life of the treatment with continuous subcutaneous infusion insulin pump (CSII or insulin pump) vs. the multiple dose insulin injection therapy does not provide conclusive results in adults with diabetes mellitus type 1 ^{266, 284, 289} .

8.5.2. Children and adolescents

Metabolic Control

An RCT²⁹² (n = 30), which compared the efficacy of CSII vs. the therapy with MDI in children and adolescents with newly diagnosed DM1, found lower levels of HbA_{1c} with the CSII therapy after 2 years of follow up. RCT
1+

Another RCT²⁹³ compared the effectiveness CSII vs. MDI once a day, in 14 young people with newly diagnosed DM1 during the first 28 to 62 days of treatment. During the intervention period, the treatment with CSII was associated with lower levels of HbA_{1c} [mean (SD) 10.9 (0.6%) vs. 14.6 (0.7%), P < 0.005], lower fasting blood glucose levels and glycosuria, but at the end of the intervention period this difference persisted only statistically significant in HbA_{1c} levels. RCT
1+

In an RCT with young people aged 13 to 19 years²⁹⁴ no differences in HbA_{1c} levels were found 1 year after the onset of the treatment with CSII, compared with the insulin injection therapy 1 or 2 times a day (n = 14). RCT
1+

The meta-analysis by Fatourechi *et al.*²⁶⁵ did not find, in children, a statistically significant difference in the levels of HbA_{1c} [WMD -0.20% (95% CI: -0.43 to 0.03)] between those using CSII or MDI. SR of RCT
1++

In the RCT by Doyle *et al.*²⁸⁴, no significant differences were found in HbA_{1c} levels [8.1% vs. 7.2% (p < 0.05)] between the group treated with CSII vs. the group treated with MDI. RCT
1+

The Opipari-Arrigan *et al.*²⁹⁵ study in children aged around 4.5 years, found no significant differences between the group treated with CSII vs. the group treated with MDI. RCT
1+

An RCT in young children with an average age of 4 years²⁹⁶ found that HbA_{1c} levels were not different in children treated with CSII vs. those children receiving the MDI therapy (7.9 vs. 7.7%). RCT
1+

In an SR²⁶⁶, from studies that included participants under 18 years^{284, 297, 298, 299, 300, 301, 302}, the mean difference in HbA_{1c} levels was -0.2% (95% CI: -0.4 to -0.03) in favour of the CSII therapy, compared with MDI. SR of RCT
1++

Insulin requirements

Three studies^{284, 303, 296} found that insulin requirements were lower in patients treated with CSII; the result was statistically significant in two of them, including adolescent patients. RCT
1+

Hypoglycaemia

The review by Fatourechi *et al.*²⁶⁵ performed a meta-analysis of parallel designed RCTs in children and found a significantly higher rate in CSII users [WMD 0.68 (95% CI: 0.16 to 1.20), p = 0, 03]. SR of RCT
1++

A meta-analysis of RCTs of crossover design, in adolescents and adults²⁶⁷, showed no significant differences in episodes of mild hypoglycaemia per week among CSII and MDI users.

SR of RCT
1+

Quality of Life

Three RCTs carried out in children found no significant differences between the treatments^{296, 304, 305}, while 2 RCTs^{271:301} did find significant differences in favour of the CSII therapy.

RCT
1+

Summary of evidence

Children and adolescents

SR of RCT 1 + +	The results of studies in children and adolescents with diabetes mellitus type 1 do not provide conclusive information on the effects of the treatment with continuous subcutaneous insulin infusion pump in relation to metabolic control, hypoglycaemias and quality of life compared with the multiple daily insulin injections treatment ^{265, 266, 284, 292, 293, 294, 295, 296, 297, 298, 299, 300, 301, 302} .
RCT 1 +	

It has been 5 years since the publication of this Clinical Practice Guideline and it is subject to updating.

8.5.3. Pregnant women

Three systematic reviews examined the use of CSII vs. the conventional intensive therapy in pregnant women: a review by Farrar *et al.*³⁰⁶, the Nosari *et al.*³⁰⁷ study, which included 31 women with DM1 (32 pregnancies) and the Card *et al.*³⁰⁸ study, which included 15 women with DM1 and 14 with DM2.

SR of RCT
1++

The SR by Farrar *et al.*³⁰⁶, which included two systematic reviews indicated that no significant differences have been demonstrated in perinatal mortality [RR 2 (95% CI 0.20 to 19.91)], in foetal abnormalities [RR 1.07 (95% CI 0.07 to 15.54)], in maternal hypoglycaemia [RR 3 (95% CI 0.35 to 25.87)] or maternal hyperglycaemia [RR 7 (95% CI 0.39 to 125.44)].

Summary of evidence

SR of RCT 1++	In pregnant women with diabetes mellitus type 1, the available evidence shows no differences between the treatment with continuous subcutaneous insulin infusion pump (CSII or insulin pump) vs. multiple daily insulin injections regarding perinatal mortality [RR 2 (95% CI: 0.20 to 19.91)], foetal abnormalities [RR 1.07 (95% CI 0.07 to 15.54)], maternal hypoglycaemia [RR 3 (95% CI 0.35 to 25.87)], maternal hyperglycaemia [RR 7 (95% CI 0.39 to 125.44)], or macrosomia rate [RR 3.20 (95% CI 0.14 to 72.62)] ^{306, 307, 308} .
------------------	--

Recommendations

✓	The treatment with continuous subcutaneous insulin infusion pump is not a universal option for all patients with diabetes mellitus type 1, as candidates for this treatment must have a high level of diabetes education and have the support of a health team expert in this type of therapy. Therefore, to achieve greater profitability of the treatment, a proper selection of the candidate patients should be carried out, taking into account the metabolic control, the risk of acute complications acute and the higher cost.
A	The use of insulin pumps in patients with poor glycaemic control or disabling hypoglycaemias which have made invalid other conventional treatments (multiple dose insulin therapy) and which are able to achieve good adherence to the treatment, is recommended.
✓	The HbA _{1c} level is not the only criterion to be considered when recommending the use of CSII treatment in pregnancy. This treatment option should be considered when a target less than 7% of HbA _{1c} level has not been achieved, after previously having optimized other aspects, integrating data from metabolic control, presence of difficult to manage hypoglycaemia, the quality of life of patients and the availability of the resource in the workplace.

8.6. Methods of insulin administration in patients with diabetes mellitus type 1

The usual route of administration is subcutaneous insulin (SC), except in the case of diabetic decompensation, when intravenous (IV) is generally used with fast acting insulin and with less frequency, intramuscularly (IM). Administration may be by disposable syringes or pre-filled pens.

It is of interest to know whether the use of these methods of administration may result in different health outcomes and to examine the patients' preferences regarding these alternatives.

8.6.1. Disposable syringe vs. pre-filled pen

8.6.1.1. Adults

The CPG NICE 2004⁷ provides the following evidence:

Metabolic Control

Five RCTs carried out with adult patients with DM^{309, 310, 311, 312, 313} found no significant differences between patients using disposable syringes or pre-filled pens, in relation to HbA_{1c}, glucose profiles (except in blood glucose levels before dinner, which were significantly lower in the group with the pen in the study by Murray *et al.*), or in relation to the episodes of hypoglycaemia.

RCT
1+

Acceptability and patient preferences

The CPG NICE 2004⁷ included 6 RCTs of crossover design^{310, 311, 312, 313, 314}, which analyzed the patients' preferences regarding injection techniques and found greater preference for prefilled pens vs. disposable syringes (range of percentage of patients who preferred prefilled pens: 96-74%).

RCT
1+

Two RCTs^{315, 316} and an SR³¹⁷ confirmed the patients' preference for pre-filled pens vs. disposable syringes, with values of 82%, 70% and 75% of patients, respectively.

RCT
1 +
SR of RCT
1 + +

Another SR³¹⁸, which included 5 studies analyzed patients' adherence to insulin prefilled pens vs. insulin disposable syringes; hypoglycaemic episodes, visits to the emergency unit due to hypoglycaemia, and the costs associated with diabetes and health care. The results stated that there was greater adherence to the treatment with insulin pre-filled pens than with syringes. In addition, with the use of pen devices, the consumption of healthcare resources and costs decreased.

SR of RCT
1+

A study carried out with 79 patients who had difficulties to self-administer insulin³¹⁵ found a higher percentage of patients who could self-administer insulin without help from caregivers or nurses with prefilled pens than syringes (53% vs. 20%).

RCT
1+

Costs

An economic evaluation conducted in the Spanish context³¹⁹ carried out an analysis on how to minimise costs by assuming that the 3 systems compared (syringe, prefilled pen and prefilled syringe) were equally effective in controlling the level of blood sugar. The estimated average cost for insulin injection was € 0.383 with syringe, € 0.341 with pre-filled pen, and € 0.329 with prefilled syringe, resulting prefilled pens and syringes more efficient than syringes.

Economic
analysis

A study in people with difficulties to self-administer³¹⁵ found that use of prefilled pens supposed savings because less insulin was wasted than with conventional syringes and assumed a lower cost associated with the time spent by nurses.

Economic
analysis

8.6.1.2. Children and adolescents

The CPG NICE 2004⁷ provides the following evidence:

Metabolic Control

The CPG NICE 2004⁷ included an RCT³²⁰ comparing prefilled pens vs. conventional syringes in 113 children and adolescents with DM1, aged between 8 and 18. This study showed no differences between the two systems in HbA_{1c} levels [mean (SD) 10.58 (2.4%) vs. 10.27 (2.6%)], in hypoglycaemic episodes or unacceptably high levels of blood glucose.

RCT
1+

Another study carried out with 20 children and adolescents with DM1, and aged between 8 and 19 years³²¹, compared some specific prefilled pens (Novopen II®) vs. standard syringes, and found no differences between the treatments regarding the risk of nocturnal hypoglycaemia.

RCT
1+

Acceptability and patient preferences

The CPG NICE 2004⁷ included an RCT³²⁰ that compared the preferences of children with DM1 between using the conventional syringe and the prefilled pen, and found that 99.5% of the participants in the study preferred the prefilled pens versus the conventional syringe.

RCT
1+

In another study³²¹ all participating children (n = 20) showed preference for the prefilled pen against the conventional syringe.

RCT
1+

8.6.2. Comparison of pre-filled pens

In the unblinded study of crossover design by Valk *et al.*³²² prefilled pens were compared for 6 months (Innovo ® and NovoPen 3 ®) and no significant differences were found between the two options in terms of HbA_{1c} levels, blood glucose levels, hypoglycaemia episodes or adverse effects.

RCT
1+

Summary of evidence

RCT 1 +	The available evidence shows no differences in effectiveness or safety between the prefilled pens and syringes in children and adults with diabetes mellitus type 1 ^{309, 310, 311, 312, 313, 320, 321} . From the perspective of the patient preferences, evidence shows a greater predilection of patients for the pens rather than syringes ^{187, 311, 312, 313, 314, 320, 321} .
------------	---

Recommendations

A	The use of pre-filled pens is recommended because they can encourage adherence to the treatment, but it will be the patient who decides on the administration system used.
---	--

8.7. Insulin administration techniques

There is consensus regarding the best route of administration of insulin being the subcutaneous (SC). However, many factors can affect the subcutaneous absorption of insulin: type of insulin, patient gender, body mass index, morphology and abdominal fat distribution, site of injection, subcutaneous tissue thickness of the target area and the injection technique. Other factors to consider are the presence or absence of lipodystrophy, insulin injection volume, temperature of the site of injection, taking vasoconstrictor or vasodilator medication and the existence of muscle contraction underlying the injection area³²³.

8.7.1. Administration site: injection site

The systematic review conducted for the CPG NICE 2004⁷ included several RCTs^{324, 325, 326, 327} that analyzed the relationship between the injection site of insulin and its effects. All these studies were carried out in adults; no study was found in children, adolescents and pregnant women. SR of RCT 1++

A working group composed of 127 experts from around the world^{328, 329} developed an SR that included 157 experimental and observational studies, with recommendations on injection in diabetic patients. SR of RCT 1++/2++

Results on insulin absorption

A small observational study (n = 7)³²⁵ found a significantly higher rate of insulin absorption and speed of insulin absorption in injections administered in the abdomen, intermediate in the arm and lower in the thigh against arm or thigh, in this order. Observational study 2+

Results on glycaemic control

Three studies examined blood glucose levels and found that levels were lower when the injection was made in the abdomen^{325, 326, 327}. RCT 1+

An RCT with 35 adults who were followed up for 3 months³²⁴ observed that there were variations of glycaemia and episodes of nocturnal hypoglycaemia significantly more common in people who were administered insulin in the thigh vs. those who had been administered insulin in the abdomen. RCT 1+

A group of 40 experts³³⁰ proposed, based on the evidence from observational studies, the following recommendations for the administration of insulin, depending on the type of insulin and the timing of administration: Observational studies 2+

Table 3. Site of subcutaneous administration of insulin according to the type and timing of insulin administration³³⁰

Insulin type	When	Where	Why
NPH, lente or ultralente	Anytime	Thigh or buttock	Longer and more stable action
Fast-acting insulin	Anytime	Abdomen	Faster action
Combination of regular and NPH insulin (or slow or ultralente)	In the morning	Abdomen	Increased importance of regular insulin action
Combination of regular and NPH insulin (or slow or ultralente)	In the afternoon or evening	Thigh or buttock	Increased importance of the action of long-acting insulin

Summary of evidence

Observational study 2 +	Insulin absorption speed varies depending on the injection site, being faster in the abdomen, intermediate in the arm and slower in the thigh ³²⁵ .
Observational study 2 +	The percent of insulin absorption is greater in the abdomen than in other injection sites ^{326, 327, 328, 326, 327} .

Recommendations

B	In patients with diabetes mellitus type 1 fast acting insulin injection is recommended in the abdomen in order to promote fast absorption, especially in cases of hyperglycaemic decompensation.
---	--

8.7.2. Rotation of injection points

An RCT of crossover design³²⁶, which compared the administration of insulin by rotation of the injection sites (arm, abdomen and thigh) vs. injections only in the abdomen, in 12 patients with DM1, found higher mean levels of glucose [mean (SD) 66.6 (5.4) vs. 48.6 (3.6) mg/dl, $p < 0.001$] and higher mean variation in the levels of blood glucose [mean (SD) 313.2 (29.6) vs. 165.6 (18) mg/dl, $p < 0.001$] in patients who rotated the injection sites than those who injected only in the abdomen. RCT
1+

An RCT³³¹ found that the rotation of the injection site is a good method to avoid lipodystrophy and hypertrophy, which may limit the absorption of insulin. RCT
1+

Summary of evidence

RCT 1 +	The rotation of the insulin injection sites results in increased plasma glucose levels and higher mean change in plasma glucose level than having the injection always in the abdomen ³²⁶ .
RCT 1 +	The rotation of the insulin injection site is a good way to keep the skin in good condition ^{326, 328, 329, 331} .

Recommendations

A	Rotation in the insulin injection sites is recommended to prevent lipodystrophy.
A	It is recommended to change the insulin injections' area if the current site is affected by lipodystrophy, inflammation, oedema or infection.
✓	Patients should be taught a rotation scheme of the different injection sites.
✓	It is recommended to divide the area into quadrants and change the quadrant clockwise weekly.
✓	The injections in each quadrant are to be spaced at least 1 cm in order to avoid repetition of tissue trauma.
✓	The clinician should verify in each visit that the rotation scheme is being followed and advice should be offered when needed.

8.7.3. Injection technique (injection angle and skin fold)

A descriptive study³³² carried out in 14 patients with DM1 assessed the average thickness of subcutaneous fat and found great variability depending on the body areas and the people: in the abdomen the average thickness is 14 mm (range: 9.74 to 18, 26), in the lateral thigh the average thickness is 6 mm (range 2-19), in the upper thigh the average thickness is 8 mm (range 3-15 mm) and in the medial thigh the average thickness is 14 mm (range 4-25 mm).

Descriptive
study
3

A descriptive study³³⁰ indicated a reduced risk of injection into the muscle, and therefore of hypoglycaemia, if skin fold was performed with the thumb and index finger vs. the fold being performed with all the fingers.

Descriptive
study
3

An RCT³³³, which included 28 adults who were injected with insulin pre-filled pens and skin fold injection, compared the injection with 45° vs. 90° injection angles. No significant differences were found in levels of HbA_{1c}, fructosamine, in fasting insulin doses administered or the number of episodes of moderate and severe hypoglycaemia.

RCT
1+

The Birkenbaek *et al* study³³⁴ analyzed in 21 children (16 males) and 32 adults (23 males) the risk of intramuscular injection with 4 mm and 6 mm needles in thin patients. It was determined that it to inject in the subcutaneous tissue was achieved more frequently using 4 mm needles than 6 mm needles in the abdomen ($p = 0.032$) and thigh ($p = 0.001$), without using skin fold. The authors suggest that in the cases using 6 mm needles, a skin fold is made and used at an angle of 45°.

RCT
1+

Another study in thin men ($BMI < 25 \text{ kg/m}^2$)³³⁵ determined that the injection angle of 90° with an 8 mm needle into the thigh often reaches muscle tissue. The injection applied perpendicular to the skin and without folds, with a 4 mm needle favours the subcutaneous administration of insulin.

RCT
1+

A trial in 72 children with DM1³³⁶ assessed the injection in the abdomen and thigh with a 6 mm needle and skin fold and compared the angle at 90° vs. an angle of 45°. With perpendicular injection and skin fold, muscle tissue was reached in 32% of individuals and in 22% in muscular fascia; with an injection at 45° and skin fold, insulin administration was always subcutaneous.

RCT
1+

Summary of evidence

RCT 1+	In adult patients with diabetes mellitus type 1 metabolic control showed no differences if insulin injection is performed at 45° or 90° ³³³ .
RCT 1+	Thin people should use 4 mm needles, perpendicular to the skin and without skin fold to facilitate subcutaneous administration of insulin ^{334,335} . When using 6 mm needle, it is better to use skin fold and at an angle of 45° ³³⁴ .
RCT 1+	In children with diabetes mellitus type 1, if using a 6 mm needle, the injection at an angle of 45° and skin fold favours the subcutaneous administration of insulin ³³⁶ .

Recommendations

✓	It is important to consider the preferences of patients with diabetes mellitus type 1 when assessing the most appropriate injection technique as this aspect can improve adherence to the treatment.
C	The skin fold must be made by grasping the thumb and forefinger in a clamp.
B	In thin people, when the injection is performed on limbs or abdomen with 4mm needles, it is advised not to use skin fold injecting perpendicularly in order to prevent potential intramuscular injections. If the needles are longer, it is advisable to inject with skin fold and at an angle of 45°.

B	In thin people, injections with 6 mm needles have to be performed properly with skin fold and at an angle of 45°.
B	Adult patients with diabetes mellitus type 1 using 8 mm needles or greater have to raise a skin fold or apply a tilt angle of 45° to avoid intramuscular injections.
A	In children and adolescents that use 6 mm needles, the injection is to be applied at an angle of 45° and with skin fold.
B	In children and adolescents that use 4 mm needles, the injection has to be applied at an inclination of 90°, without skin fold. For really thin people, skin fold may also be required.
√	If children or adolescents have only 8 mm needles (as is the case of those using syringes), the injection must be applied with skin fold and with an inclination of 45°.

8.7.4. Reusing needles

No RCTs or systematic reviews have been found on this topic.

Recommendations

√	It is recommended to change the needle at least every 3 or 4 uses, unless the user's skill allows using it more often without any pain.
---	---

8.7.5. Injection through the clothes

An RCT³³⁷ compared the effect of the injection through clothing (with one layer of different tissues) vs. direct subcutaneous injection. This 20 week-long trial of crossover design, included 42 adults between 23 and 63 years of age and analyzed a total of 13,720 injections. The results showed no differences in HbA_{1c} levels, or in the frequency of problems during insulin administration between the two forms of injection. There were no cases of erythema, induration or abscess at the injection sites. The benefits reported by patients in the injection through the clothes were of greater convenience and time saving.

RCT
1+

Summary of evidence

RCT 1+	The injection of insulin through clothing was not associated with an increased frequency of adverse effects or worse results in metabolic control than the direct subcutaneous injection ³³⁷ .
-----------	---

Recommendations

A	Although not considered optimal practice since it does not allow the correct elevation of skin fold or to visualize the site of injection, injecting insulin through a layer of fabric is not ruled out in specific situations.
---	---

8.7.6. Needle Size

A study in obese adult patients (BMI ≥ 30 kg/m²) compared³³⁸ the abdominal injection with short needles (31 gauge \times 6 mm) vs. long needles (29 gauge \times 12.7 mm) and found no differences in metabolic control [HbA_{1c} final mean (SD) 7.6% (1.20) for the short needles vs. 7.9% (1.54) for the long needles]. Regarding patients' preferences, short needles scored significantly better than the long ones. No differences were found regarding adverse effects.

RCT
1+

A trial published in 2010³³⁹ compared the use of 4mm needles vs. 5 mm and 8 mm needles, in 168 adult patients with DM1 (37%) and DM2, and found no significant differences between both groups in terms of changes in fructosamine levels ($p = 0.878$) and HbA_{1c} ($p = 0.927$), or the occurrence of adverse effects. Patients with less pain reported to feel less pain with 4mm needles ($p < 0.005$) and preferred the 4mm needles rather than the 5 mm or 8 mm ones.

RCT
1+

Another study investigated the metabolic control³⁴⁰, safety and patient preferences depending on the length of the needles in 52 patients. The patients of a first group used 5 mm needles during 13 weeks and then changed to longer needles (8 mm or 12 mm) during the same period. The second group followed the reverse order. The first group underwent a slight increase in the HbA_{1c} levels after changing from a short needle to a long one (baseline 7.67% 7.65% 13 weeks, 26 weeks 7.87%, $p < 0.05$). The second group showed no significant changes. No changes were found in the amounts of insulin administered, frequency or severity of hypoglycaemia, insulin or overflow between groups. 5 mm needles were significantly associated with less bleeding, erosion and pain ($p < 0.05$) and the patients reported a preference for them ($p < 0.05$).

RCT
1+

In order to assess the effects on glycaemic control when changing from a 12.7 mm needle to an 8 mm one in obese and non-obese patients, a prospective study was carried out in 106 patients³⁴¹ and found that obese patients, when changing the needle size from 12.7 mm to 8 mm suffered less pain. No significant differences were found between obese and non-obese patients in terms of metabolic control or insulin overflow.

Observational
study
2+

A trial³³⁴ carried out in 56 patients with DM1 and slender build (21 children and 36 adults) compared the use of 4 mm needles vs. 6 mm needles for insulin injection in the abdomen and thigh injection without perpendicular skin fold. It was verified that a significantly higher number of patients who were injected with 4 mm needles did so in the subcutaneous tissue in the abdomen (p <0.032) and thigh (p <0.001), there were no differences in the frequency of insulin overflow.

RCT
1+

In normal weight children, 12.7 mm needles were compared with 8 mm needles and demonstrated that 8 mm needles reduce the risk of intramuscular injection by 58%, with no significant differences in insulin overflow³⁴⁷.

RCT
1+

Summary of evidence

RCT 1+	The 5 mm and 6 mm needles have proven effectiveness, safety and tolerability similar to the 8 mm and 12.7 mm ones, even in obese patients with diabetes mellitus type 1 ^{334, 338, 339, 340, 341, 342} .
RCT 1+	There is no consistent evidence indicating more insulin leakage or worse metabolic control with short needles (4 mm, 5 mm, 6 mm) ³⁴⁰ . Moreover, they have been shown to produce less pain and are better accepted by patients with diabetes mellitus type 1 ³³⁹ .

Recommendations

A	In adults with diabetes mellitus type 1 4, 5 and 6 mm needles can be used even by people who are obese and do not generally require skin fold, in particular when using 4mm needles.
B	There is no medical reason to recommend needles longer than 8 mm. Initial therapy must begin with needles which are as short as possible.
A	The children and adolescents with diabetes mellitus type 1 have to use 4, 5 or 6 mm needles. Thin people or that are injected into a limb, have to increase skin fold, especially when using needles which are longer than 4 mm.
B	There are no medical reasons to recommend needles, which are longer than 6 mm in children and adolescents with diabetes mellitus type 1.
A	Children with normal weight using 8 mm needles must inject with skin fold and at an angle of 45°.

8.8. Indications for the treatment with metformin added to insulin in adolescents with diabetes mellitus type 1

Metformin, biguanide used for over 40 years in the treatment of diabetes, mainly acts to reduce hepatic glucose production as well as insulin resistance in peripheral tissues. In adolescents with DM1, metabolic control is difficult, due to insulin resistance, eating habits, exercising, lower adherence to measurement and to dose adjustments.

Metabolic Control

In two RCTs with 27³⁴³ and 26 patients respectively with DM1³⁴⁴, a 2,000 mg/day coadjutant to insulin dose of metformin was administered. After 3 months of intervention, the decrease in HbA_{1c} levels was 0.9% in absolute terms in the Hamilton study and 0.6% in the Samblad study, versus placebo, in favour of the group treated with metformin.

RCT
1+

An SR³⁴⁵ which included nine studies in which metformin was added to the insulin therapy compared with placebo or other treatment showed a reduction in insulin requirements (5.7 to 10.1 U/day in 6 of 7 studies) HbA_{1c} (0.6-0.9% in 4 of 6 studies), weight (1.7 to 6.0 kg in 6 of 6 studies and total cholesterol (0.3 to 0.41 mmol/l in 3 of 7 studies). Metformin treatment was well tolerated, although it showed more episodes of hypoglycaemia in these patients.

SR of
RCT
1+

A medium quality SR that included two RCTs (60 adolescents with DM1)³⁴⁶ indicated that metformin reduces HbA_{1c} in adolescents with DM1 with poor metabolic control.

SR of RCT
1++

Adverse Effects

In the study by Hamilton *et al.*³⁴³ no significant differences were found in the occurrence of severe hypoglycaemia and gastrointestinal disturbances. Mild hypoglycaemia was more frequent in the metformin group than in the placebo group after 3 months of treatment [mean events per patient per week (DE) 1.75 (0.8) vs. 0.9 (0.4), P = 0.03].

RCT
1+

Summary of evidence

SR of RCT 1 ++	Although there are some studies in adolescents with diabetes mellitus type 1 and poor metabolic control that add metformin to the insulin treatment, and which show improved metabolic control, stronger evidence provided by larger studies is required to recommend this option ^{343, 344, 345, 346} .
-------------------	---

Recommendations

√	The widespread use of metformin associated to the insulin treatment in adolescent patients, although its use in some patients may improve glycaemic control, cannot be recommended.
---	---

It has been 5 years since the publication of this Clinical Practice Guideline and it is subject to updating.

8.9. Pancreas and islet transplantation

The transplantation of pancreatic tissue, both the whole organ as well as isolated pancreatic islets, has become a therapeutic option to consider when treating patients with DM1.

8.9.1. Pancreas Transplantation

Mortality and graft survival

While mortality data vary depending on the surgical technique used and the patients' characteristics, as published in 2006³⁴⁷, the survival rate after a pancreas transplant is between 95% and 97% per year, between 91% and 92% after 3 years, and between 84% and 88% after 5 years. Most of the deaths are due to cardiovascular disease and usually occur within 3 years after discharge.

Descriptive
Studies
3

The graft survival rates (defined as complete independence from insulin therapy with normal fasting glucose and normal or slightly high levels of HbA_{1c}) for simultaneous kidney and pancreas transplant are of 86% per year and 54% after 10 years. For isolated pancreatic transplantation, the rates are 80% per year and 27% after 10 years.

A retrospective cohort study³⁴⁸ that included 11,572 participants showed no difference in mortality rates between the two groups^{349, 350}.

Cohort studies
2+

Metabolic Control

According to data provided by several observational studies^{351, 352, 353, 354, 355, 356, 357, 358} pancreas transplants performed successfully restore the pancreatic function and lead to the independence of exogenous insulin therapy, normal blood sugar levels and normal or near-normal levels of HbA_{1c}. Patients with normally functioning grafts have normal responses to oral glucose overload and stimulation with intravenous glucagon.

Cohort studies
2+

The hormonal response to hypoglycaemia improves after a pancreas transplantation.^{353, 359, 360}

Cohort studies
2+

Another observational study³⁶⁰ stated that the recognition of symptoms of hypoglycaemia also improves after transplantation.

Cohort studies
2+

Studies as those carried out by Cottrell *et al.*³⁶¹ have described hypoglycaemia as a complication of pancreatic transplantation, but these episodes are usually mild³⁶².

Cohort studies
2+

Prospective and crossover studies have shown that improved metabolic control is maintained over many years. Several centres reported a persistent improvement over 15 years^{356, 363, 364}.

Descriptive
studies
3

Microvascular complications

After a simultaneous pancreas and kidney transplant, renal structure is normalized as shown by the decrease in mesangial mass in patients receiving kidney and pancreas transplantation vs. patients with kidney transplant alone^{365, 366}. One study³⁶⁷ described an improvement in non-transplant kidney structure after 10 years of follow up.

Cohort studies
2+

Several studies have described an improvement of driving speed in motor and sensory nerves and stabilization of the evolution of neuropathy^{358, 368, 369, 370, 371, 372, 373}.

Cohort studies
2+

Macrovascular

Combined pancreas and kidney transplant in patients with DM1 produced a greater reduction in cardiovascular risk than kidney transplant alone, which is associated with significantly better changes in metabolic control in postprandial levels of homocysteine and lower levels of the von Willebrand factor³⁷⁴.

Descriptive
study
3

It has been 5 years since the publication of this Clinical Practice Guideline and it is subject to updating.

8.9.2 Pancreatic islet transplantation

Four SRs have analyzed the results of effectiveness and safety of pancreatic islet transplantation^{129, 375, 376, 377}. This CPG will take into account the latest revision by Guo *et al.*¹²⁹, as it includes the three latest versions. This review includes 11 series of cases^{378, 379, 380; 381, 382, 383, 384, 385, 386, 387, 388}, with a total of 208 patients (mean age, 33-50 years), with follow-up periods ranging from 1 to 5 or 6 years.

SR of RCT
1++

Insulin independence: the percentage of people with good metabolic control without insulin in the 11 studies ranged from 30% above to 69% in the first year, from 14% to 33% in the second year and up to 7.5 %, five years after transplantation.

Case series
3

In the study by Edmonton with 7 patients with DM1³⁸⁹ who were treated with transplantation and immunosuppressive drugs, all patients had normal HbA_{1c} levels without exogenous insulin after 1 year of follow-up.

In a 5-year follow-up of 65 patients with DM1³⁸¹ from the Edmonton program, 47 patients (72%) achieved insulin independence. The median of this independence was 15 months and only 10% remained insulin independent after 5 years. However, 80% showed C-peptide secretion and required half the dose of insulin they took before transplantation and showed lower blood glucose liability.

Hypoglycaemia: nine studies analyzed results for hypoglycaemia. All insulin independent patients were fully free of hypoglycaemia episodes. The hypoglycaemic episodes of insulin dependent patients were mild episodes.

Quality of life: Only two studies^{388, 390} looked at the quality of life outcomes. Both studies showed reduced fear of hypoglycaemia after transplantation. However, the results were inconsistent in terms of total quality of life related to health.

Adverse effects: Islet transplantation is associated with complications related to the procedure and immunosuppression. None of these studies reported any preoperative or postoperative death as a direct result of the procedure.

However, there were 38 serious adverse events in 36 patients and 18 of them required hospitalization. Complications related to the procedure were mainly intraperitoneal bleeding (9% as mean, 23% in the study of Edmonton); the portal vein thrombosis, which in most cases was partial (described in 6 of the 11 studies percentages ranging between 6 and 17%) and liver abnormalities (described in 8 of the 11 studies, ranging from 10 to 100%).

Case series
3

As for the adverse effects of immunosuppressive therapy, 7 of the 11 studies reported impairment of renal function from 17% to 50% of the patients, forcing regime change in immunosuppression between 10% and 37 % of the cases.

Other complications observed in an international multicenter study²²⁷ were mouth sores (92%), anaemia (81%), leukopenia (75%), diarrhoea (64%), headache (56%), neutropenia (53%), nausea (50 %), vomiting (42%), and acne (39%).

8.9.3. Islet transplantation vs. intensive insulin therapy

A prospective observational study³⁹¹ the metabolic control of 44 patients who received intensive insulin therapy vs. 21 patients who received islet transplantation compared for 29 months, finding HbA_{1c} levels being significantly lower in the transplant group.

Observational studies
2+

8.9.4. Pancreatic islet transplantation vs. pancreas transplantation

In a retrospective case series³⁹² islet transplantation was compared with whole organ transplantation. In that study, 30 patients received pancreas transplantation and 13 patients islet transplantation; however, both groups were comparable in terms of poorly renal function (pancreas transplant group: 73% history of renal dialysis; islet transplantation group: 0%). There was no significant difference in survival between the two groups. Pancreas transplantation performed better in terms of C-peptide levels, HbA_{1c} and insulin requirement, but in this group negative results were also observed, such as longer hospital stays, higher readmission rates and increased postoperative morbidity.

Case series
3

Summary of evidence

<p>Cohort study 2 +</p>	<p>The isolated pancreas transplantation and the simultaneous kidney and pancreas transplantation are effective for restoring endogenous insulin secretion, maintaining long-term glycaemic homeostasis and thereby prevent acute and chronic complications of diabetes, which improves the quality of life for people with diabetes mellitus type 1 relating to the fear of hypoglycaemia^{351, 352, 353, 354, 355, 356, 357, 358}.</p>
<p>Case series 3</p>	<p>Although islet transplantation appears to reduce short-term insulin needs, long-term effectiveness and its effects on diabetic complications³⁹² have not actually been proven.</p>

Recommendations

B	Simultaneous transplantation of pancreas and kidney should be offered to young patients with diabetes mellitus type 1 (under 45), who are well informed and motivated, with ESRD and without cardiovascular risk factors.
B	The criteria for isolated pancreatic transplantation are: <ul style="list-style-type: none">• Persistent failure in the insulin treatment in relation to glycaemic control and the prevention of complications.• Incapacitating clinical and emotional problems for insulin treatment.
C	Nowadays, islet transplantation is only recommended in the context of controlled trials.

It has been 5 years since the publication of this Clinical Practice Guideline and it is subject to updating.

9. Management of diabetes mellitus type 1 in special situations

9.1. Insulin treatment guidelines during hospitalization of patients with diabetes mellitus type 1

Key question:

- What are the patterns of insulin therapy during hospitalization of patients with diabetes mellitus type 1: surgical patient, critically ill patient and stable patient?

Individuals with diabetes are a significant percentage of hospitalized patients, as they make up 30-40% of patients seen in emergency units, 25% of inpatients in both medical and surgical areas, and about 30 % of patients undergoing aorto-coronary bypass. This follows the increase in the prevalence of DM and associated comorbidity and diagnostic and therapeutic procedures that require hospitalization. In addition, patients with diabetes stay in the hospital an average of 1-3 days more than non-diabetics, and patients with hyperglycaemia on admission are more likely to require the use of the ICU.

Insulin requirements to keep blood sugar within acceptable limits during hospitalization vary markedly according to the changes in nutrient inputs (fasting or nutrient reduction, glucose IV, enteral or parenteral nutrition), counterregulatory hormone release in response to stress, or the use of drugs with hyperglycaemic effect. In critically ill patients, there is a metabolic overload situation by releasing a number of counter-regulatory hormones in response to stress, hyperglycaemia generating and activate metabolic pathways releasing amino acids and fatty acids, increasing the resistance of peripheral tissues to the action of insulin. Furthermore, in intensive care units these effects are enhanced by the administration of exogenous glucocorticoid adrenergic drugs. Moreover, critically ill patients have impaired ability to detect the symptoms of hypoglycaemia, which is especially dangerous.

In DM1 patients requiring hospitalization glycaemic control can be altered among other causes by the underlying disease that has led to the hospitalization, dietary and schedule changes, forced periods of fasting, testing, the at least partial immobilization, drugs with hyperglycaemic potential, psychological stress and the absolute loss of control over the administration of insulin. The latter can be variable depending on the area of hospitalization and how often staff deal with patients with DM1 and their knowledge. Not infrequently, is the insulinization pattern on demand, depending on glucose levels before each meal or every 4-6-8 hours (always below their previous requirements) and the inadequate supply of carbohydrates that cause large swings in blood glucose levels, prolonged stays and place patients at increased risk of infection. Therefore, it is essential to start up protocols for stable patients with treatment regimens depending on the most frequent variables, so that hospitalization for itself is not an added risk of diabetes control.

9.1.1. Surgical Patient

The CPG NICE 2004⁷ provides the following evidence in adult patients:

A cohort study³⁹³ on patients with diabetes showed that blood glucose levels the same day of the operation and three days after surgery, were significantly lower ($p < 0.0001$) with the continuous intravenous infusion (IV) insulin compared with the subcutaneous insulin injection (SC). Cohort Study 2+

Two trials compared IV insulin with the subcutaneous injection in minor³⁹⁴ and major³⁹⁵ surgical procedures and found that the median glucose may be reduced during the first day after surgery with the administration of IV insulin. Furthermore, the insulin/glucose ratio and the number of doses adjustments required were significantly lower in those receiving IV insulin compared with the group that used the subcutaneous route of insulin. RCT 1+

Another study³⁹⁶ compared two regimens of intravenous insulin in 58 consecutive patients requiring preoperative insulin infusions. Patients were randomized to an infusion of glucose-insulin-potassium (GIK) or a more complex protocol that required two insulin infusion pumps. Both methods gave similar results in terms of glycaemic control. However, the dual pump system had a higher percentage of patients with glycaemia within target ranges, both preoperatively (47.4% vs. 60.1%) as well as postoperative (52.0% vs. 66.4%). The length of stay (15 vs. 16 days), duration of infusion (15 vs. 16 hours) were similar for both groups. RCT 1+

In a prospective cohort study³⁹⁷ 3554 patients with hyperglycaemia who underwent cardiac surgery (coronary bypass graft) and who had been treated with either subcutaneous insulin or continuous infusion, were evaluated. The expected and observed mortality was compared using multivariate analysis models, showing a significantly lower mortality in patients with continuous infusion (2.5%) than those receiving subcutaneous insulin (5.3%, $P < 0.0001$). Glycaemic control was significantly better in the group with continuous infusion [mean (SD) 177 mg/dL (30) vs. 213 mg/dL (41), $P < 0.0001$]. Cohort Study 2+

The SR and meta-analysis by Gandhi *et al.*³⁹⁸ evaluated the effects of insulin preoperative morbidity and mortality. 34 RCTs that assessed the effects of insulin infusion preoperatively in patients undergoing any surgery were included. The treatment groups were able to receive any type of intravenous insulin infusion (GIK, glucose and insulin, insulin alone). The control groups could receive insulin infusion, subcutaneous insulin therapy or other forms of standard glucose-specific value as long as this value was greater than that required for these interventions in the treatment group. This SR indicates that insulin infusion reduces mortality preoperative hypoglycaemia and increases in surgical patients. Total available mortality data represents only 40% of the optimal size of information required to identify a possible treatment effect. In the 14 RCTs that assessed mortality there were 68 deaths in 2,192 patients assigned to insulin infusion compared with 98 deaths in 2163 patients in the control group [RR 0.69 (95% CI: 0.51 to 0.94)] The risk of hypoglycaemia was higher in the intensive treatment group [RR 2.07 (95% CI: 1.29 to 3.32)]. However, this study had methodological problems that weaken the inference of these results.

SR of RCT
1+

Summary of evidence

Cohort study 2 +	The continuous insulin infusion during and after surgery is related with lower blood sugar levels and lower mortality than the subcutaneous insulin injection ^{393, 397, 398} .
RCT 1 +	The administration of intravenous insulin in major and minor surgery allows achieving a lower insulin/glucose ratio and fewer adjustment doses in comparison with the subcutaneous ^{394, 395} .

Recommendations

A	The system of continuous intravenous infusions of insulin is the ideal method to achieve good metabolic control and prevent complications such as metabolic acidosis or hypoglycaemia in patients with diabetes mellitus type 1 who are to undergo major and minor surgery.
✓	Hospitals should ensure the existence of an appropriate protocol for surgery in patients with insulin-dependent diabetes. This protocol must ensure the maintenance of normoglycemia levels through frequent glucose measurements that allow the adjustment of IV insulin without the risk of acute complications.

9.1.2. Critical patient

The CPG NICE 2004⁷ includes the following evidence on the management of critically ill patients with DM1:

An RCT conducted in 620 patients who had suffered an acute myocardial infarction (AMI), of which 20% had DM1³⁹⁹, contrasted the effect of IV insulin and glucose infusion compared to a control group with conventional therapy. This study showed a lower incidence of cardiac death and reinfarction in patients receiving IV glucose-insulin infusion compared to controls after 3 months, one year and 3 and a half years of follow up. The HbA_{1c} levels decreased significantly in both groups, but this decrease was more significant in the group with IV insulin infusion after 3 months ($p < 0.0001$) and even after 3 years ($p < 0.05$).

RCT
1+

A randomized controlled trial in an elderly population with diabetes (19% DM1) who had suffered an AMI⁴⁰⁰ compared IV insulin infusion during the first 24 hours of admission with conventional treatment, which allowed to observe a significant decrease in glucose levels in the IV infusion treatment group compared to the group with conventional treatment [mean (SD) 262.8 mg/dl (52.2) to 165.6 mg/dl (52.2) vs. 284.7 mg/dl (77.4) to 216 mg/dl (79.2) respectively, $p < 0.001$]. Regarding the adverse effects in the IV infusion group, 28 patients (17%) experienced an episode of hypoglycaemia (glucose < 54 mg/dl), whereas no patients in the control group underwent any experience ($p < 0.001$).

RCT
1+

Another RCT⁴⁰¹ carried out in patients with DM1 and DM2, compared IV insulin infusion following predefined decision algorithms against an undefined logical method. The latter method allows obtaining a lowering of blood glucose (below 180 mg/dl) in less time [mean (SD) 7.8 hours (0.7) vs. 13.2 hours (1.5) $p < 0.02$] than the IV infusion one, probably by a greater number of dose adjustments.

RCT
1+

An RCT⁴⁰² conducted in 763 critically ill patients (4% with DM1 in the conventional treatment group and 5% in the intensive treatment group) showed that tight control of glucose (between 80 and 110 mg/dl) was associated with lower mortality 4.6% vs. 8% ($p < 0.05$) than in the group with conventional control. The morning blood glucose remained lower in the intensive treatment group than in the conventional treatment group [mean (SD) 103 (19) mg/dl vs. 153 (33) mg/dl, $P < 0.001$]. The difference in hypoglycaemic episodes was not significant.

RCT
1+

An observational study⁴⁰³ found that the application of a protocol aimed to maintain blood glucose below 140 mg/dl in critically ill patients was associated with a reduction in mortality of 29.3% ($p < 0.02$) and reduced ICU stay of 10.3% ($p < 0.01$) without a significant increase in the risk of hypoglycaemia.

Prospective
observational
study
2+

An SR with meta-analysis⁴⁰⁴ analyzed 29 RCTs with a total of 8342 patients admitted to the ICU with different pathologies, which varied widely between the percentages of patients with diabetes. Hospital mortality remained unchanged in the control group with strict blood glucose vs. the group receiving usual care [21.6% vs. 23.3% (RR 95% CI: 0.85 to 1.03)]. No significant differences were observed when the glucose objectives were very strict (up to 110 mg/dl) or moderately strict (up to 150 mg/dl), or if the treatment was performed in a surgical, medical or surgical-medical ICU. Strict control was associated with a decreased risk of septicaemia [10.9% vs. 13.4% (RR 95% CI 0.59 to 0.97) and a significantly increased risk of hypoglycaemia (RR 95% CI: 4.09 to 6.43).

SR of RCT

In the NICE-SUGAR study⁴⁰⁵, 3015 patients (50 of them with DM1) were treated with intensive IV insulin therapy with a glycaemic control target between 81 and 108 mg/dl and 3014 (42 of them with DM1) with conventional treatment, with a blood glucose target less than or equal to 180 mg/dl. In the control group, insulin was administered only in the case of blood glucose above 180 mg/dl, and the infusion was stopped if the glycaemia fell below 144 mg/dl. Mortality was significantly higher in the intensively treated group [OR 1.14 (95% CI: 1.02 to 1.28)], both in postsurgical patients as those with medical pathology. However, patients with DM1 showed no difference in mortality after 90 days. Severe hypoglycaemia (<40 mg/dl) occurred in 6.8% of patients treated intensively compared with 0.5% of those treated conservatively.

RCT
1+

Summary of evidence

<p>SR of RCT 1 + +</p> <p>RCT 1 +</p>	<p>Preliminary studies in critically ill patients with diabetes mellitus type 1 showed greater glycaemic control resulted in better health outcomes^{397, 402, 406}. However, subsequent studies have failed to reproduce these results and found that intensive insulin therapy to achieve normoglycaemia increases the risk of hypoglycaemia, whose appearance is an independent predictor of mortality^{404, 407, 408}. In a clinical trial with a before and after design⁴⁰³ found that the application of a protocol aimed at maintaining blood glucose between 80 and 110 mg/dl in critically ill patients was associated with a reduction in mortality, morbidity and ICU stay with no significant increase in the risk of hypoglycaemia.</p>
---	---

Recommendations

A	In the case of critical patients with persistent hyperglycaemia, the treatment must start with a threshold of no greater than 180 mg/dl (10 mmol/l). Once treatment has begun, glycaemic targets must be set in a range between 140-180 mg/dl (7.8 to 10 mmol/l) for the most critically ill patients.
✓	It is necessary to establish a safe and effective protocol to achieve an adequate blood glucose range without an increase in severe hypoglycaemic episodes.

9.1.3. Stable patient

The CPG NICE 2004⁷ provides no evidence on this issue.

In the RABBIT 2 study⁴⁰⁹ the use of a basal-bolus regimen achieved better glycaemic control than the *sliding scale* or fast acting insulin scale administered every 6 hours in patients without previous insulin treatment. In this study, the mean blood glucose during hospitalization was lower [mean (SD): 166 (32) vs. 193 (54) mg/dl] and the percentage of patients achieving the blood glucose target less than 140 mg/dl was higher (66 vs. 38%) with the basal-bolus regimen than with the standard *sliding scale*, without increasing the incidence of hypoglycaemia (p <0.05). This study was conducted in patients with type 2 diabetes and has been taken into account in this CPG as a source of indirect evidence for patients with DM1. RCT
1+

During hospitalization of a stable patient, the *American Diabetes Association*⁴¹⁰ considers reasonable basal glucose targets under 128 mg/dl and postprandial glucose less than 180-200 mg/dl if achieved safely. CPG
4

The consensus document of the SED⁴¹¹ recommends that, while waiting for further evidence, the blood glucose target during hospitalization should be that of normoglycaemia. Expert
consensus
4

Summary of evidence

Expert consensus 4	During hospitalization of stable patients with DM1, the targets for glycaemia should be similar to those of patients with diabetes who are not hospitalized ^{409, 411} .
RCT 1+	The use of a basal-bolus regimen achieved better glycaemic control than the <i>sliding scale</i> or fast acting insulin regimens administered every 6 hours in patients without previous insulin treatment ⁴⁰⁹ .

Recommendations

✓	All patients with diabetes admitted to a health centre should have this diagnosis clearly identified in their medical history.
✓	All patients with diabetes should have blood glucose levels monitored and this information should be available to the healthcare team.
B	Monitoring should be initiated in any known non-diabetic patient who is administered any treatment with a high risk of hyperglycaemia, including high doses of glucocorticoids, initiation of enteral or parenteral nutrition or other medications such as octreotide or immunosuppressives.
✓	If hyperglycaemia is identified and persistent, treatment is needed. These patients should be treated with the same glycaemic targets as those applied for patients with known diabetes.
✓	A hypoglycaemia treatment plan should be set out for each patient. All episodes of hypoglycaemia in the hospital should be registered.
✓	All patients admitted to hospital have an HbA _{1c} level determination if data is not available for the 2-3 months prior to admission.
✓	Patients with hyperglycaemia in the hospital with no prior accurate diagnosis of diabetes should have a protocol for diagnosis and monitoring of care at discharge.

9.2. Preventive and treatment measures in the case of outpatient acute intercurrent diseases in patients with diabetes mellitus type 1

Key question:

- What are the preventive measures and treatment for outpatient acute intercurrent diseases?

Intercurrent diseases in DM1 patients can affect insulin requirements because they may be associated with a lower caloric intake due to decreased appetite, loss of nutrients by vomiting and/or diarrhoea and a variable increase of the counterregulatory hormones caused by the stress of the disease.

The diseases associated with fever tend to increase glucose levels due to the hormones stress level, causing an increase to insulin resistance and an increase in glycogenolysis and gluconeogenesis, which increases the risk of ketoacidosis. Associated diseases that present vomiting and diarrhoea may result in reducing blood glucose levels and thus in an increased risk of hypoglycaemia.

Decreasing calories by decreasing input (anorexia) or increased losses (vomiting) may cause hypoglycaemia. In older children, especially at puberty, a stressful disease is characterized by a relative insulin and hyperglycaemia deficiency.

Adults

The CPG NICE 2004⁷ provides no evidence on this issue but has published recommendations based on consensus, just as the document of the *American Diabetes Association*⁵¹ and the CPG of the Australian Government⁴¹².

Expert
consensus 4

While the most common problems in patients with diabetes mellitus type 1 associated with intercurrent diseases are hyperglycaemia and risk of ketoacidotic decompensation, found no relevant studies about adults. The evidence refers primarily to the management of hypoglycaemia and this is summarized in the corresponding section of this CPG.

Children and adolescents

The CPG NICE 2004⁷ provides no evidence on this issue.

The ISPAD consensus guide from year 2009⁴¹³ offers the following recommendations:

CPG
consensus
4

- The medical team responsible for the patient must provide patients and families clear recommendations on the management of the disease when there are intercurrent diseases in order to avoid complications such as:
 - Ketoacidosis.
 - Dehydration.
 - Uncontrolled or symptomatic hyperglycaemia.
 - Hypoglycaemia.
- Must never cease the administration of insulin.
- The dose of insulin is to be increased or decreased depending on the requirements.
- When a child with diabetes vomits, this must always be considered an insulin deficiency until proven otherwise.
- A child with intercurrent disease must be requested with urgent health consultation in the following cases:
 - When the underlying condition is not clear.
 - When weight loss continuous, suggesting a worsening in dehydration.
 - When the vomiting persists for two hours (especially in small children).
 - When glucose continues to increase despite the extra administration of insulin.
 - When parents are unable to maintain blood glucose above 60 mg/dl (3.5 mmol/l).
 - When ketonuria increases or continues being high or when the ketonemia is > 1 to 1.5 mmol/l.
 - When the child is very tired, confused, hypervigilant, dehydrated or has abdominal pain.
 - When the child is very young (under 2 or 3 years) or has an illness other than diabetes.
 - When patients or relatives are exhausted, for example, by the night waking.
 - When language problems make it difficult to communicate with the family, the possibility of going to the hospital emergency unit should be considered if the situation does not improve quickly or if professional advice can be provided.
 - When the level of ketonemia is 3 mmol/l there is an immediate risk of ketoacidosis, being therefore insulin treatment urgently required and a consultation with the emergency services should be considered.

An Australian CPG⁴¹² has proposed the following recommendations:

- Families must be informed that intercurrent diseases can cause very high or very low blood glucose levels [Strength of recommendation: D].
- All families are to receive education about managing diabetes in days of disease and must have at reach the kit including fast/ultra-fast acting insulin, glucose test capillary strips, lancets, glucose test strips or urine ketones or blood ketone test strips, telephone of the doctor or reference hospital, refreshments/juice fruit/lemonade or other similar beverages, glucagon, emergency guides or diabetes manuals, thermometer, and paracetamol or ibuprofen [Strength of recommendation: D].
- Insulin is never to be omitted, even if the patient is not able to eat [Strength of recommendation: D].
- Blood glucose and ketones are to be monitored regularly [D].
- Any disease that is identified, should be treated immediately to [Strength of recommendation: D].
- Taking additional oral fluids should be encouraged, especially if the blood glucose is high or ketones are present [Strength of recommendation: D].
- Additional boluses of rapid/ultra-fast acting insulin should be provided in an amount equal or greater than 10-20% of the total daily dose, every 2-4 hours if blood glucose level is high or ketones are present [Strength of recommendation: D].
- Parents/caregivers must offer assistance immediately if, after administering the extra insulin boluses, blood glucose stays high, ketones persist, nausea, vomiting or abdominal pain appear [Strength of recommendation: D].
- Severe hypoglycaemia is to be treated with intravenous dextrose (in the hospital setting)^{414,415} [Strength of recommendation: A].
- If venous access is difficult or if the patient is outside the hospital setting, intramuscular glucagon is to be used to treat severe hypoglycaemia [Strength of recommendation: D].
- Under the supervision of a physician or a diabetes educator, small doses of subcutaneous glucagon can be administered to prevent or treat mean hypoglycaemia within outpatient settings⁴¹⁶ [Strength of recommendation: B].

Document from the American Diabetes Association⁴¹⁷

- The goals of disease management are the prevention and early treatment of hypoglycaemia, significant hyperglycaemia, ketosis and the prevention of acute ketoacidosis.
- The management of the days of disease requires frequent blood glucose and ketone levels in urine (or blood) monitoring, food and fluids intake monitoring and supervision by an adult.
- A child can never be left in charge of the management of a day of disease, thus being the implication of parents necessary and providing a contact telephone with the doctor.
- The child's primary care physician must assess not only diabetes but also intercurrent diseases.
- The effects of the disease on insulin requirements are variable. The lack of appetite represents a decrease of calories intake, and in addition, the presence of vomits or diarrhoea may lead to a reduction of insulin needs. Furthermore, the stress of the disease can lead to increased counterregulatory hormones, resulting in an increased need for insulin. In very small children (<6 years), in which the fast regulatory responses may not be well developed, the decrease in calories intake and the excess of the action of insulin may cause hypoglycaemia. However, in older children, particularly at puberty, a stressful disease is characterized by a relative insulin and hyperglycaemia deficiency.
- Regular monitoring can help to determine the action to be preformed. Ketones have to be monitored regardless of the level of blood glucose, as acidosis can occur without elevated glucose levels, especially if oral intake is poor.
- Children with nauseas or vomits, may take sugary liquids and small doses of glucagon. If vomits persist, and if treatment at home fails to correct hypoglycaemia, hyperglycaemia or significant ketoacidosis, it will be necessary to go to the emergency unit.

Consensus
CPG
4

Summary of evidence

Expert consensus 4	No scientific evidence has been found related to the management of diabetes mellitus type 1 with intercurrent diseases. The recommendations are based primarily on consensus of leading scientific institutions.
-----------------------	--

Recommendations

D	People with diabetes mellitus type 1 and/or their families or carers should be informed that intercurrent diseases could cause hyperglycaemia. They can also lead to ketosis and hypoglycaemia, the latter being more common in children under 6 years.
D	All people with diabetes mellitus type 1 and/or their families or carers have to be educated about disease management in case of intercurrent disease and should have at reach fast acting insulin, glucose test strips, blood glucose test strips, lancets, strips and meters for the measurement of ketones in the blood or urine, refreshments/fruit juice/lemonade or other drinks alike, know how to use glucagon, a thermometer, paracetamol or ibuprofen, emergency guides or diabetes manuals and a contact telephone of their doctor or the hospital.
D	The administration of insulin should never be omitted, even if the patient is not able to eat.
D	Blood glucose and ketone bodies in urine (ketonuria) or blood (ketonemia) must be monitored frequently.
D	Any illness must be treated immediately.
D	Oral intake of extra liquids should be encouraged, especially if blood glucose is high or there are ketones.
D	Additional fast acting insulin boluses should be provided in an amount, which is the same or greater than 10-20% of the total daily dose, every 2-4 hours if the blood glucose is high or ketones are present.
D	Patients/carers must immediately seek medical help if after the extra insulin boluses, blood glucose stays high, ketone bodies persist, nausea or vomiting or abdominal pain appear.
D	Small children may be administered small subcutaneous doses of glucagon to prevent or treat hypoglycaemia. For severe hypoglycaemia, intramuscular glucagon is recommended. Treatment with intravenous glucose should be performed within the hospital setting.

9.3. Psychological disorders in patients with diabetes mellitus type 1

Key question:

- Are psychological disorders more common in people with diabetes mellitus type 1?

Diabetes is considered a possible trigger of psychological disorders. It is interesting to determine the prevalence of these problems in patients with DM1 in order to improve their health.

9.3.1. Affective disorders

The CPG NICE 2004 provides the following evidence⁷:

In a case-control study⁴¹⁸, a significantly higher number of patients with DM (12.8%) than those without DM (7.4%) were treated with antidepressants during the 12 months preceding the study [OR 1.59 (95% CI 1.43 to 1.76)].

Case control
study
2+

In a prevalence study SR⁴¹⁹ the presence of depression in patients with DM1 recorded was 21.7% compared to 8.6% in non-diabetic control patients [OR 2.9 (95% CI: 1.6 to 5, 5)].

SR of
descriptive
studies
3

Barnard *et al.*⁴²⁰ conducted a prevalence study SR in adults that included 14 studies. The prevalence of depression found in the studies with the control group was 12% in people with DM1 and 3.2% in the people without diabetes.

SR of
descriptive
studies
3

The Kaneer *et al.* SR⁴²¹ included four observational studies in children and adolescents, indicating that the prevalence of depressive symptom pathology is higher in people with DM1 compared with a control group with a prevalence of 12% in children aged 8-12 years and 18% in adolescents that is 2-3 times higher than in people of the same age without DM.

SR of
descriptive
studies
3

Kessing *et al.*⁴²² compared the risk of developing depression in a sample of individuals with DM1 and DM2 (n = 91,507) versus a group of patients with other chronic diseases such as osteoarthritis (n = 108,407). No significant differences were demonstrated in the risk of developing severe forms of depression between both chronic diseases (p = 0.07).

Descriptive
study
3

Other descriptive studies found significant differences among people with diabetes compared to the general population, although there was variability in the prevalence rates of depression found: 5.8% vs. 2.7% (p = 0.003) 423; moderate/severe depressive symptoms 6% vs. 3% (p = 0.04) 424; 12.6% vs. clinical depression 6.3% 425, in the Al-Ghamdi study 426 34% vs. 13% (p = 0.04) and in the Khamseh study 427 64% vs. 36% (p = 0.0001).

Descriptive study
3

The retrospective study by Ali *et al.*⁴²⁸ aimed to examine the prevalence of depression in people with diabetes and the differences among ethnic groups in risk factors for depression diagnosis using multivariate logistic regression. The results showed that among people with DM1 (n = 1405) the prevalence of depression was 7.3 to 11.3%, and found no significant differences between ethnic groups (10% of South-Asians vs. 7.9%, of Europeans, P = 0.355), which is consistent with previous literature showing similar prevalence rates. Furthermore, the prevalence rate was higher in women (females 11% vs. males 5.8%, P <0.001), also consistent with previous literature. Similarly, the prevalence was significantly higher in patients with other comorbidities (12% vs. 6.6% without them, P = 0.02) and in those patients who had complications associated with diabetes (9.4% vs. 6%; p = 0.021). There were no significant differences in age (up to 59 years 7.8% vs. over 60 years 9%, P = 0.460); years of diabetes duration (between 0 and 5 years: 8.8% between 6 and 14 years: 6.9% over 15 years: 8.1%, P = 0.663) or by HbA_{1c} levels (HbA_{1c} > 7%: 8.6%; HbA_{1c} < 7%: 5.1 %, P = 0.101).

Descriptive study
3

Summary of evidence

Descriptive studies 3	DM1 is associated with higher rates of depressions than among the general population, regardless of age, race and the evolution of DM1, but not higher than other populations with chronic diseases ^{420; 421, 423, 424, 425, 426, 427} .
Descriptive study 3	The presence of depressions is associated with the presence of other diseases and the presence of diabetes-associated complications ⁴²² .

9.3.2. Anxiety disorders

A descriptive study⁴²³ showed no significant differences in the prevalence of anxiety in newly diagnosed patients compared to a reference population (7.7% vs. 9.5%, P = 0.513).

Descriptive study
3

Hermanns *et al.*⁴²⁵ compared a group of DM1 or DM2 patients (n = 420) with a sample obtained from the general population. The prevalence of anxiety disorders observed were 5.9% versus 9% in people without DM.

Descriptive study
3

An observational study⁴²⁴ compared a group of patients with DM1 with another population without diabetes and found no difference in the prevalence rate of anxiety disorders among them (p = 0.31).

Case and control studies
2+

A cross-sectional study⁴²⁹ with no control group noted that 35.5% of young adults with DM1 related stress, without any differences in gender, age or duration of diabetes being found. The use of CSII pumps is significantly associated with higher scores on stress measured by the Achenbach scale (p = 0.01).

Descriptive study
3

Other descriptive studies indicated that the use of CSII is associated with higher levels of anxiety⁴²⁹. However, neither the duration of the disease, nor age seem to have a significant effect on this disorder^{425, 429}.

Descriptive study
3

Summary of evidence

Case control study 2 +	Anxiety is not related to the fact of suffering from diabetes mellitus type 1 ^{423, 424, 425, 429} , but the use of continuous subcutaneous infusion pumps for insulin is associated with an increased level of anxiety in patients ^{425, 429} .
Descriptive studies 3	

Recommendations

B	Professionals involved in the care of patients with diabetes mellitus type 1 should be alert to the possible emergence of depressive and/or anxious symptoms, especially when the person reports to have self-care problems.
✓	Health professionals should have the necessary skills for the detection and management of non-severe forms of psychological disorders and be familiar with counselling techniques and the administration of psychotropic drugs.
✓	Moderate to severe cases should be referred to mental health specialists.

9.3.3. Eating disorders

The CPG NICE 2004⁷ includes the following studies related to this issue:

A prospective study ⁴³⁰ compared possible eating disorders, weight changes or misuse of insulin in patients with and without diabetes, and found no increased incidence of eating disorders (ED), although higher BMI and greater concern on weight was observed among people with diabetes than among people without diabetes of the same age.	Descriptive study 3
A review of cross-sectional studies ⁴³¹ found a higher prevalence of bulimia in women with DM1 than in the general population [OR 2.9 (95% CI 1.03 to 8.4)]. Misuse of insulin was increased when the ED coexisted with DM1 [OR 12.6 (95% CI: 7.8, 21.1)].	SR of descriptive studies 3
In a descriptive study, a rate of 5.3% ED was identified in patients with DM1 ⁴³² .	Descriptive study 3
In a case-control study ⁴³³ 356 women with DM1 were compared to 1,098 controls, finding higher prevalence (10% vs. 4%) of ED in the group with diabetes (p <0.001).	Case-control study 2+
According to the results of a study involving 91 young women with DM1 ⁴³⁴ , those with eating disorders had worse metabolic control than those not suffering from these (p <0.001): baseline HbA _{1c} in the group with severe ED: mean (SD) 11.1% (1.2) in the group with mild ED mean (SD) 8.9% (1.7), and without ED mean (SD) 8.7% (1.6). The ED at the beginning of the study were associated with the presence of retinopathy four years later (p = 0.004), occurring in 86% of women with severe eating disorders, 43% of those with mild disorders and 24% without ED.	Cohort studies 2+
A cohort study ⁴³⁵ , which included 234 women, detected insulin constraints in 30% of them. This was related to the presence of ED (p <0.05), higher mortality (p <0.05), early mortality (45 vs. 58 years, p <0.01) and increased risk of nephropathy and foot diabetes during a 28-year follow-up.	Cohort studies 2+
Petrack <i>et al.</i> ⁴²³ compared a group of newly diagnosed DM1 patients (n = 313) with a reference group of general population (n = 2046) and found no significant differences in the prevalence of eating disorders at the time of diagnosis (1% vs. 0.3%).	Descriptive study 2

Grylli *et al.*⁴³⁶ conducted a study in 199 adolescents with DM1 (103 men/93 women) and found a higher prevalence of eating disorders in women than in men during this stage of life: 11.5% of women compared to 1% in males. The most common EDs were bulimia nervosa and non-specific eating disorders, with a very low incidence of cases of anorexia nervosa.

Descriptive
study
3

Another comparative study⁴³⁷ indicated that the prevalence of eating disorders in patients with DM1 is four times higher than in the general population ($p < 0.001$). The most commonly found weight control behaviour was dietary restriction (75%) and insulin management (40%).

Descriptive
study
3

Summary of evidence

Descriptive studies 3	Eating disorders appear to be more frequent in patients with diabetes mellitus type 1 than in the general population ^{423,437,436} especially in teenage girls.
Cohort studies 2 +	People with diabetes mellitus type 1 who have eating disorders in adolescence have more medium-term microvascular complications ^{434,435} and increased long-term mortality ⁴³⁵ than those who do not have these disorders.

Recommendations

C	The professional team members involved in the care of patients with diabetes mellitus type 1 should be alert about the possibility of occurrence of bulimia nervosa, anorexia nervosa and insulin management, especially in patients who express concern about their weight or body image, have a low body mass index or poor glycaemic control.
D	Given the risk of increased morbidity and mortality associated with poor metabolic control in people with eating disorders, it is recommended that in case of suspicion, the relevant diagnostic tasks are carried out and the department of psychiatry is contacted to apply the appropriate therapy.
B	Qualified health professionals should provide information on healthy lifestyles and particularly on diet regularly to patients with diabetes mellitus type 1, especially in the teenage years.

9.4. Risk of decompensation of diabetes mellitus type 1 during adolescence

Key question:

- Does adolescence pose a risk for decompensation in diabetes mellitus type 1?

Adolescence is a period involving significant physical, psychological and social changes. These changes may have risks for adolescents with diabetes and provoke important metabolic decompensation, which may have long-term consequences on health, including kidney disease, cardiovascular risk, retinopathy, etc.⁴³⁸.

In this chapter, the following aspects have been analyzed:

1. Risk of decompensation during adolescence.
2. Psychological factors that influence metabolic control during adolescence.
3. Adherence to the treatment during adolescence.

9.4.1. Risk of diabetic decompensation during adolescence

The CPG NICE 2004⁷ includes the following studies:

A cohort study carried out in 42 children and adolescents with DM1 (mean age 12.9 years) examined whether pubertal development had an effect on metabolic control and adaptation to diabetes over four years⁴³⁹. Good control of the disease correlated with family cohesion ($r = 0.38$, $p < 0.01$). In prepubertal young patients, family cohesion correlated well with the variable peer relationships ($p = 0.008$), the attitude towards diabetes ($p = 0.03$), and body image concerns ($p = 0.05$) in comparison with other adolescents.

Cohort studies
2+

A study carried out in young patients with DM1 aged between 11 and 18 examined the effect of the psychological, behavioural and self-esteem on glycaemic control through an 8-year follow-up⁴³⁰. Behavioural problems in adolescence were significantly associated with higher levels of HbA_{1c}. The psychological state during the follow-up was a significant predictor of recurrent diabetic ketoacidosis admittance into hospital.

Descriptive study
3

In another descriptive study⁵⁶ a positive association was found between the knowledge that the family has about DM1, the good family relationships and the younger age of the adolescent with good compliance with insulin regimen.

Descriptive study
3

In a prospective observational study conducted on 15,967 young patients with DM1⁴⁴⁰ with a mean of 15.8 years, nine deaths related to diabetes during adolescence (6 due to acute complications and 3 due to neuropathy) were identified. The risk of death was higher in adolescence than in childhood [RR 3.90 (95% CI 1.14 to 13.39)].

Observational study
2+

9.4.2. Psychological factors influencing metabolic control during adolescence

The CPG NICE 2004⁷ includes the following studies:

A cohort study⁴⁴¹ showed that patients aged between 14 and 16 years with depressive symptoms had significantly higher mean levels of HbA_{1c} than patients without depressive symptoms [mean (SD): 9.0% (0.85) vs. 8.3% (1.4), P = 0.03].

Cohort studies
2+

In a small descriptive study⁴⁴² (n = 16) of young patients with DM1 (age range: 15-18 years) depression was positively correlated with the deterioration of glycaemic control (r = 0.51, p <0.05).

Descriptive study
3

A cross-sectional study with no control group⁴⁴³ showed that depressive symptoms in adolescent girls and older, predicts poor adherence to the treatment (p <0.01).

Descriptive study
3

A multicenter cross-sectional study⁴⁴⁴ showed that depressive symptoms were associated with higher levels of HbA_{1c} and more visits to the emergency unit, while no significant relationship was stated regarding the number of hospitalizations, the number of episodes of hypoglycaemia, and/or ketoacidosis.

Descriptive study
3

A longitudinal observational study⁴⁴⁵ revealed that the presence of depressive symptoms at the beginning of the study predicted risk of hospitalization during the next 24 months [OR 2.58 (95% CI: 1.12 to 5.98)].

Longitudinal observational study
2+

The study by Pinar *et al.*⁴³⁷ shows that the presence of ED predicts worse glycaemic control (p <0.001).

Descriptive study
3

9.4.3. Adherence to the treatment

The CPG NICE 2004⁷ includes the following studies:

A study in Scotland⁴⁴⁶ showed that people aged between 10 and 20 years old had significantly higher levels of HbA_{1c} (p = 0.01) and lower adherence to the insulin treatment (p <0.001) than the younger or older age group. Descriptive study
3

A longitudinal study⁴⁴⁵ found that data reported by patients with DM1 regarding HbA_{1c} is the best predictor of HbA_{1c}, explaining the 30% of the variance in the case of adolescents and the 19% in the case of parents. The correlation between the referred self-care and glycaemic control was significant (p <0.01). Descriptive study
3

Naar-King *et al.*⁴⁴⁷ examined the relationship between adherence and metabolic control, taking into account the role of the presence of psychological disorders. The presence of anxiety symptoms and behavioural problems were associated with poorer adherence, but ultimately only behaviour problems predicted worse metabolic control (p <0.01). Descriptive study
3

Summary of evidence

Descriptive study 3	Adolescence is associated with poorer metabolic control in patients with diabetes mellitus type 1 ⁴⁴⁶ especially if associated with behaviour problems ^{430; 439} .
Descriptive study 3	Good control of the disease correlates with family cohesion and its knowledge about diabetes mellitus type 1 ⁵⁶ .
Descriptive study 3	Patients aged between 14 and 16 with depressive symptoms have significantly higher HbA _{1c} levels than those patients without depressive symptoms ^{441, 442, 443, 444, 445} .
Descriptive study 3	The presence of eating disorders predicts worse glycaemic control (p <0.001) ⁴³⁷ .
Descriptive study 3	People aged between 10 and 20 have significantly higher HbA _{1c} levels (p = 0.01) and lower adherence to the insulin treatment (p <0.001) than the younger or older age group ⁴⁴⁶ .
Descriptive study	The presence of anxiety symptoms and behavioural problems are associated with poorer adherence, but ultimately only behaviour problems predicted worse metabolic control (p <0.01) ⁴⁴⁷ .

Recommendations

C	Adherence to the treatment is a key factor in managing diabetes, so it is important to work on this aspect with the adolescent patient together with his family, and analyze barriers, which may impede an adequate adhesion (anxiety, depression, eating disorders and behavioural problems).
C	The professionals in charge of children and adolescents with diabetes mellitus type 1 should be aware they might develop depression and/or anxiety disorders, particularly when there are difficulties in controlling the disease or if the disease is long lasting.
✓	In children and adolescents with persistent poor glycaemic control, the level of anxiety and depression should be assessed.
✓	Children and adolescents suspected to suffer anxiety or depression disorders should be referred to mental health professionals.
C	Given the high prevalence of eating disorders in adolescents with diabetes, especially among women, it is advised to be alert about the presence of symptoms that may indicate the presence of an eating disorder or insulin managing. In case of suspicion, the department of psychiatry for diagnosis and appropriate therapy should be contacted and worked with.
✓	It is recommended to address the issue of alcohol, smoking and other drugs with the teenager with diabetes mellitus type 1 to avoid its consumption and provide strategies to prevent episodes of hypoglycaemia.

9.5. Pregnancy planning

Key question:

- Is it important to plan pregnancy in women with diabetes mellitus type 1?

Diabetes may favour the occurrence of certain events in pregnant women (urinary infections, vaginal candidiasis, polyhydramnios, hypertensive pregnancy and prematurity disorders) and in the foetus or newborn infant (malformations and/or abortions, retarded intrauterine growth, macrosomia, hypertrophic cardiomyopathy and foetal immaturity). In addition, pregnancy can affect glycaemic control in women with diabetes, increasing the frequency of hypoglycaemia and its inadvertence, or hyperglycaemia by increased placental lactogen especially after 20 weeks of gestation. The progression of certain complications of diabetes, especially diabetic retinopathy and nephropathy, may also be affected during this period.

It is considered of interest to analyze the benefits pregnancy planning can have in women with DM1, in terms of reduction of adverse perinatal outcomes (abortions, foetal malformations, eclampsia, perinatal death or other complications).

Planning pregnancy in pregnant women with DM1 is to use contraception to decide the most appropriate time for it to occur. This requires determining, based on maternal complications secondary to DM, the risk involved in a pregnancy, and reduce the maternal and foetal complications with adequate metabolic control and medical monitoring before conception. This is done by informing the couple of the mutual impact between DM and pregnancy, as well as of the methods to prevent potential complications.

The CPG NICE on pregnancy 2008⁹ includes the following studies:

A study⁴⁴⁹ conducted in 442 pregnant women with DM (73% with DM1) found an association between the lack of information about foetal risks before pregnancy and the risk of caesarean delivery [OR 2.9 (95% CI: 1, 1 to 8.2)] and increased neonatal mortality adjusted for maternal age and lower social status [OR 2.4 (95% CI: 1.0 to 5.8)].

Descriptive
study
3

An SR with meta-analysis of 16 observational studies⁴⁵⁰ evaluated the influence of preconception care programs (PCP) in women with diabetes in reducing the risk of major congenital anomalies. The PCP consisted of glycaemic control planning before pregnancy. The results obtained indicate that from the 2104 births, the weighted rate of major and minor anomalies was 2.4% for women included in the PCP compared with 7.7% for the group without PCP. The relatively low values of HbA_{1c} during the first trimester in the group with PCP suggest that glycaemic control during the first weeks of pregnancy probably plays an important role in preventing birth malformations.

SR of observa-
tional studies
2++

The cohort study by McElvy *et al.*⁴⁵¹ evaluated the impact of a preconception care program made for 5 years in three stages (PPG I, II PPG, PPG III). During the period before the first program (PPG I) (1973-1978) n = 79 revealed a perinatal mortality rate of 7% and a congenital malformation rate of 14%. The perinatal mortality rate dropped from 3% in the PPG I and 2% with the PPG II, to 0% in the PPG III. The rate of congenital malformations decreased to a minimum of 2.2% by PPG III.

Cohort study

In one trial⁴⁵² 84 women with DM (68% DM1) were trained for 17 weeks before and during pregnancy on concepts related to glucose monitoring, diet and exercise, insulin dose adjustments and complications of diabetes and they were compared with a group of 110 women (60% DM1) that was trained only during pregnancy. In the group that received the preconception education, a failure rate of 1.2% was found compared to the 10.9% found in the group that had only received education during the postconceptional period (p = 0.01).

RCT
1+

A prospective cohort study conducted in 160 women with DM⁴⁵³ analyzed the glycaemic control and the frequency of severe hypoglycaemia based on pregnancy planning. The results of the study were the following:

Cohort studies
2+

- 68.8% of pregnancies were planned vs. 33.8% which were unplanned.
- 29.4% of women with DM1 had severe hypoglycaemia during pregnancy, 21.9% in the first trimester, 18.1% in the second trimester and 10.6% in the third trimester.
- The duration of diabetes was associated to an increased risk of severe hypoglycaemia during pregnancy (p = 0.012).
- The duration of diabetes was correlated with the total number of episodes of severe hypoglycaemia during pregnancy (r = 0.191, P = 0.017) and during the first trimester (r = 0.16, p = 0.05). The duration of diabetes in women who had an episode of severe hypoglycaemia was on average (SD) 19.2 years (7.2).
- The total number of episodes of severe hypoglycaemia during pregnancy is associated with the average HbA_{1c} level in the first trimester (r = 0.17, p = 0.043).
- 56% of U.S. women used 4 or more injections per day during periods before pregnancy, increasing to 77% and 83% in trimesters 1 and 3 respectively and this was not associated to an increase in hypoglycaemia.
- Women who achieved HbA_{1c} levels less than 6.5% (n = 41) during the first trimester were less likely to experience severe hypoglycaemia in the second trimester (7.3 vs. 25%; p = 0.019) and in the third trimester (0 vs 16%, P = 0.003) than women with higher HbA_{1c} levels in the first trimester. These women had a lower mean duration of diabetes, although this difference is not significant.

- The reduction in HbA_{1c} levels between the period before pregnancy and the first trimester was not associated with severe hypoglycaemia in the first trimester. However, a higher reduction of HbA_{1c} levels between the first and second trimesters was correlated with the number of episodes of severe hypoglycaemia in the second trimester ($r = 0.194$, $P = 0.021$).
- A significant difference was found in HbA_{1c} levels between planned and unplanned pregnancies. In addition, among planned pregnancies there were more numbers of severe hypoglycaemia than in the unplanned ones ($p = 0.047$).
- No significant differences were found in glycaemic control or the risk of severe hypoglycaemia among women using insulin analogues and those who did not take them during pregnancy, although there was a trend to significance in the third trimester (HbA_{1c} 6.4 vs. 6.7%, $P = 0.06$).
- The fall in the average HbA_{1c} levels between pre-pregnancy and the first trimester was significantly higher (1.0 vs. 0.5%) in women who used insulin analogues ($n = 43$, $p = 0.005$), but without noticing an increase in the number of severe hypoglycaemia.

Women smokers ($n = 40$) and those with retinopathy before pregnancy ($n = 36$) were 3 times more likely to suffer an episode of severe hypoglycaemia in the third trimester ($p = 0.029$, $p = 0.03$). Although those with retinopathy before pregnancy had a duration of diabetes (19.8 vs. 12.3 years, $p = 0.001$), the duration of diabetes was not associated with severe hypoglycaemia in the third trimester.

A cohort study⁴⁵⁴, which included 46 women with DM1 and nephropathy before pregnancy, analyzed the complications during pregnancy including abortion in the first trimester, preeclampsia, premature delivery, baby weight and length, admission to the NICU and foetal loss. As results, these showed that 31 women (67%) had at least one complication during pregnancy. BMI was the only parameter with a significant difference between the groups, being higher in women with a complicated pregnancy compared to those who had no complications [mean (SD) 27 (9) vs. 24 (3), $P = 0.027$]. No differences were found between the groups in relation to preconception counselling (60% vs. 67%), the pre-pregnancy glycaemic control (HbA_{1c} 7.5 vs. 7.1%), the prevalence of patients who had an adequate glycaemic control (44% vs. 42%), weight gain during pregnancy (12.4 vs. 10.6 kg), duration of DM (18 vs. 19.7 years) and the proportion of patients treated with ACEi before pregnancy (26 vs. 33%). The authors concluded that overweight is associated with poor pregnancy outcomes in patients with DM1 and different degrees of nephropathy.

Cohort studies
2+

An SR with meta-analysis⁴⁵⁵ that included one RCT and 19 observational studies in patients with DM1 and DM2, analyzed the effects of glycaemic control with fasting glucose levels ≤ 5.7 mmol/l or postprandial glucose levels ≤ 7.8 mmol/l and/or HbA_{1c} levels $\leq 7.0\%$, counselling or education about diabetes, contraceptive use to optimize glycaemic control, multivitamin use and/or folic acid in the preconception period on complications during pregnancy. The results of the meta-analysis suggest that preconception care is effective in reducing birth defects, [RR 0.25 (95% CI: 0.15 to 0.42)], [NNT 17 (95% CI: 14-24)], preterm birth [RR 0.70 (95% CI 0.55 to 0.90)], [NNT 8 (95% CI 5-23)] and perinatal mortality [RR 0.35 (95% CI: 0.15 to 0.82)], [NNT 32 (95% CI 19-109)]. In these patients, the preconception care decreased HbA_{1c} levels in the first trimester of pregnancy by an average of 2.43% (95% CI: 2.27 to 2.58).

SR of RCT and Observational studies
2++

Summary of evidence

Cohort studies 2 +	In women with diabetes mellitus type 1 planned pregnancies have a better metabolic control and an increased risk of hypoglycaemia ⁴⁵³ .
RCT 1 + Cohort studies 2 + SR of observational studies 2++	Preconception care is effective in reducing congenital malformations ^{450, 454, 455, 455} and in preterm delivery ⁴⁵⁵ and perinatal mortality ^{449, 451 452} .
SR of observational studies 2 + +	Preconception care decreases HbA _{1c} levels in the first trimester of pregnancy ⁴⁵⁵ .
Cohort study 2 +	Being overweight is associated with poor pregnancy outcomes in patients with DM1 and different degrees of nephropathy ⁴⁵⁴ .

Recommendations

B	As all patients diagnosed with diabetes mellitus type 1, adolescents and women of childbearing age should participate in diabetes education programs in order to facilitate the control of their disease and promote self-care. These programs should include specific ideas about the importance of control before conception and general recommendations for pregnancy (vitamin supplements, suppression of teratogenic drugs, etc.). It is convenient to remind these patients about these points in all the visits to the health centre to ensure a pregnancy in optimal conditions.
B	In women planning to become pregnant, it is considered relevant performing a pre-conceptional visit to set out control targets, establishing the appropriate treatment (folic acid, iodine, etc.), review the possible complications and give “green light” to the pregnancy.

It has been 5 years since the publication of this Clinical Practice Guideline and it is subject to updating.

9.6. Complications of diabetes mellitus type 1 during pregnancy

Key question:

- How does pregnancy affect the development of the complications of diabetes mellitus type 1?

9.6.1. Evolution of retinopathy during pregnancy

The CPG NICE on pregnancy 2008⁹ provides evidence on this issue.

A prospective cohort study⁴⁵⁶ assessed the progression of retinopathy during pregnancy in 180 women (270 pregnancies) compared to 500 non-pregnant women during 6.5 years of follow up. It was observed that pregnant women had a 1.63 times greater risk of worsening retinopathy in the intensive treatment group compared with non-pregnant women ($p < 0.05$). The OR peaked during the second trimester (OR 4.26, $P = 0.001$) and persisted until 12 months after pregnancy (OR 2.87, $p = 0.005$).

Cohort study
2+

An observational study⁴⁵⁷ evaluated the incidence, prevalence, and risk factors for progression of diabetic retinopathy during pregnancy. A total of 65 pregnant women with DM1 were evaluated before pregnancy, each trimester, and 12 months after delivery. Progression of retinopathy occurred in 77.5% of patients who had retinopathy before conception and 22.5% occurred in proliferative diabetic retinopathy. Only 26% of women who had no retinopathy in early pregnancy had a progression of it. Duration of diabetes ($p = 0.007$) and HbA_{1c} levels were higher in the progression group than in the group without progression at all times when it was assessed, but only in the third trimester, was the difference statistically significant ($p = 0.04$).

Longitudinal-
observational
Study
2+

A cohort study analyzed the progression of retinopathy in 154 women with DM1 during pregnancy and after 6 and 12 weeks after delivery⁴⁵⁸ and found that 51 women (33.11%) had progression of retinopathy during pregnancy and regression was observed in 13 postpartum women (8.44%). Progression of retinopathy was significantly associated with changes in glycaemic control in early pregnancy, chronic hypertension and pregnancy-induced hypertension.

Cohort
study
2+

9.6.2. Evolution of nephropathy during pregnancy

No studies have been found to analyze this issue.

Summary of evidence

Cohort study 2 +	Retinopathy diagnosed before pregnancy tends to worsen during pregnancy ⁴⁵⁶ , ²⁸² , especially during the second trimester ⁴⁵⁶ .
Cohort study 2 +	The progression of retinopathy is associated with changes in glycaemic control in early pregnancy, chronic hypertension and pregnancy-induced hypertension ⁴⁵⁸ .

Recommendations

B	It is advisable to plan the pregnancy in women with diabetes mellitus type 1 to achieve adequate glycaemic control and conduct the evaluation of the possible retinopathy and nephropathy before and during pregnancy.
√	It is recommended to inform the couple on the mutual repercussions between diabetes mellitus type 1 and pregnancy, making explicit reference to the possible complications that can arise and the methods to prevent them

9.7. Metabolic control during pregnancy

Key question:

- How does pregnancy affect the development of the complications of diabetes mellitus type 1?

Although there is agreement on the need to inform women with DM1 on the need for adequate glycaemic control before and during pregnancy, there is no agreement on what is meant by adequate glycaemic control during this time and what the goals to be set out are for these women in order to get better results for themselves and lower perinatal morbidity.

The CPG NICE 2008⁹ included 23 cohort studies^{459, 460, 461, 462, 463, 464, 465, 466, 467, 468, 469, 470, 471, 472, 473, 474, 475, 476, 477, 478, 479, 480} and established an association between preconceptional control and the incidence of abortions and congenital malformations.

• Risk of congenital malformations:

A cohort study⁴⁵⁹ on 488 women with DM1 linked the HbA_{1c} levels in the first trimester to the appearance of malformations ($p = 0.02$), demonstrating that the risk increases gradually to higher levels of HbA_{1c} in the first trimester of pregnancy

Cohort
study
2+

Likewise, another cohort study⁴⁷⁴ found that the rate of major malformations was significantly higher in women whose HbA_{1c} level in the first trimester exceeded values of 12.7%.

Cohort
study
2+

A study⁴⁶⁰ that included 435 pregnant women (289 with DM1 and 146 with DM2) compared women with HbA_{1c} levels above 8% in the first trimester with women with HbA_{1c} levels lower than this value, noting higher rates of congenital malformations in the first group [(8.3% vs. 2.5%, OR 3.5 (95% CI: 1.3 to 8.9), $P < 0.01$].

Cohort
study
2+

Another cohort study⁴⁷⁶ that examined 142 pregnancies in women with DM1 detected congenital malformations in 17 neonates (six minor and eleven major). Baseline HbA_{1c} was significantly higher in the group with minor malformations [mean (SD): 9.3% (1.9), $P < 0.05$] and in the group with major malformations [mean (SD): 9.6% (1.8), $p < 0.001$] than in the group without malformations [mean (SD): 8.0% (1.4)].

Cohort
study
2+

Congenital malformations were detected in 48% (3/63) of women with HbA_{1c} less than 8%, 12.9% (8/62) in those with HbA_{1c} from 8 to 8.9% and 35.3% (6/17) had average levels, which were equal, or greater than 10%.

A study by Miller *et al.* in 116 women with DM1⁴⁷⁰ showed that there were no malformations (0/19) in the offspring of women with HbA_{1c} levels of 6.9% or less. In women with HbA_{1c} levels in the range from 7.0 to 8.5%, the percentage who had malformations was 5.1% (2/39).

Cohort
study
2+

A cohort study that followed up 83 pregnant women⁴⁶⁶, 63 with DM1 and 20 with DM2, examined the relationship between HbA_{1c} levels during the first trimester and congenital malformations. In 9 cases congenital malformations appeared, all with HbA_{1c} levels higher than 9.5% in the first trimester (7 with HbA_{1c} above 11.5% and 6 with HbA_{1c} higher than 13.5%).

Cohort
study
2+

Another cohort study⁴⁷¹ carried out in a sample of 229 pregnant women with DM1 found that the threshold for increased risk of abortion or malformations is glycaemia in the first trimester between 120 and 130 mg/dL or HbA_{1c} levels of between 12 and 13%. Below these glycaemic levels, the risk is comparable to that of non-diabetic women.

Cohort
study
2+

- **Risk of spontaneous abortions:**

A cohort study with a sample of 105 women with DM1⁴⁷⁷ reported spontaneous abortions in 18 women. The HbA_{1c} levels during the first trimester were between [mean (SD) 9.4% (2.3)] which were not significantly different from the mean HbA_{1c} level of pregnancies that resulted in a baby with malformations [mean (SD) 10, 3 (1.9)] or no adverse outcome [mean (SD) 8.9% (2.3)].

Cohort
study
2+

In a cohort study⁴⁶⁶ carried out in 83 women (63 women with DM1 and 20 DM2), the rate of spontaneous abortions was 26.5% (22 pregnancies). There were no spontaneous abortions in women with HbA_{1c} less than 7.5% in the first trimester. An abortion occurred in a woman with HbA_{1c} between 7.5 and 9.4%, 21 in women with HbA_{1c} > 11.5% and two of them with HbA_{1c} > 13.5%.

Cohort
study
2+

A cohort study carried out in 303 women with DM1⁴⁷⁴ found that rates of spontaneous abortions were significantly higher when the HbA_{1c} in the first trimester was higher than 11.0% compared to normal average in non-diabetic women [mean (SD) 5, 9% (0.57)].

Cohort
study
2+

A cohort study that analyzed 84 pregnancies in women with DM1⁴⁶⁹ found that women who had a spontaneous abortion, had a significantly higher HbA_{1c} [mean (SD) 12.0% (0.6)] than women whose pregnancy progressed beyond 20 weeks [mean (SD) 10.7% (0.3), P <0.05]. The results suggest that poor glycaemic control around conception is a more important factor than in the weeks immediately preceding a spontaneous abortion.

Cohort
study
2+

In another cohort study with 215 women with DM1⁴⁷¹, 52 women (24%) had spontaneous abortions. The threshold value for increased risk of abortion or malformations is a glycaemia in the first trimester between 120 to 130 mg/dL or HbA_{1c} levels of between 12 and 13%.

Cohort
study
2+

A cohort study of 116 pregnancies in 75 women with DM1⁴⁶⁸ found to be significantly more likely for spontaneous abortions to occur when HbA_{1c} was higher than 12% (p <0.05).

• **Other neonatal outcomes:**

A cohort study examined the effect of glycaemic control at different times during pregnancy, in trimesters of adverse outcomes (perinatal death and/or congenital malformations in 990 pregnancies)⁴⁶⁵. The mean HbA1C in the 0 to 3 months prior to conception was 8.0% (interquartile range 7.3 to 9.1) in the adverse outcome group compared with 7.6% (interquartile range 6, 8 to 8.5) in the other group (p = 0.005). Women with adverse clinical outcomes received preconception counselling less frequently (42% vs. 59%, P = 0.002) and performed less measurements of glucose levels on a daily basis until conception (23% vs. 35%, p = 0.019).

Cohort study
2+

In an observational study⁴⁸¹ 211 pregnancies in 132 women were analyzed, with 61 adverse outcomes (29%) including spontaneous abortions, terminations of pregnancy for medical reasons, neonatal deaths and congenital malformations. Mothers with poor glycaemic control before conception and at the time of conception (HbA1c ≥ 7.5%) had an adverse outcome rate almost three times higher than mothers with good glycaemic control [OR 2.59 (95% CI: 1.11 to 6.03) and OR 2.71, 95% CI 1.39 to 5.28, respectively)].

Observational study
3

In an SR⁴⁸² RCTs that compared different targets of glycaemic control in pregnant women with DM1 and DM2 were included. Three trials in women with DM1 (223 women and children), and all with a high risk of bias were included. Two trials compared objectives of very strict glycaemic control (3.33 to 5.0 mmol/L fasting blood glucose) with strict-to-moderate glycaemic control targets (4.45 to 6.38 mmol/L).

SR of poor quality RCT
1+/-

With a limited body of evidence, few differences in the outcomes between strict glycaemic control measures and strict-to-moderate measures were found in pregnant women with pre-existing DM1. Adverse effects were noted (increased preeclampsia, caesarean deliveries and children with high birth weight percentile > 90) for fasting glucose levels above 7 mmol/L.

Summary of evidence

Cohort study 2 +	Several prospective studies have demonstrated an association between good metabolic control during the first trimester of pregnancy and lower incidence of congenital malformations ^{459, 460, 466, 469, 470, 471, 474, 476} .
Cohort study 2 +	The level of HbA _{1C} that has proven to be related to the non-presence of malformations is 6.9% or less ⁴⁷⁰ .

Cohort study 2 +	Poor glycaemic control around gestation is more related to the presence of a spontaneous abortion than glycaemic control during the weeks before it ⁴⁶⁹ .
Cohort study 2 +	The risk of spontaneous abortions is higher with HbA _{1c} levels over 12% (p <0.05) ^{468, 471} .

Recommendations

B	In pregnant women with diabetes mellitus type 1, individualized targets regarding the self-monitoring of blood glucose should be agreed on, taking into account the risk of hypoglycaemia. HbA _{1c} levels must be maintained below 6.2% if these can be reached safely.
B	These women should be informed that any decrease in HbA _{1c} levels below 6.2% reduces the risk of congenital malformations and likewise, they should be recommended not to exceed levels higher than 6.9%.
B	Pregnancy should be discouraged to pregnant women with diabetes mellitus type 1 whose HbA _{1c} levels are above 8% on a temporary basis until an optimal metabolic control is achieved.
D	Situations that make pregnancy inadvisable: <ul style="list-style-type: none"> • HbA_{1c} levels over 8%. • Severe nephropathy (plasma creatinine > 2 mg/dl or proteinuria > 3 g/24 hours and/or difficult to control HTA). • Ischemic cardiopathology. • Severe proliferative retinopathy, with poor visual prognosis. • Severe autonomic neuropathy.
✓	Information is to be provided to the future pregnant woman and her partner on the need, first, to assess the situation of maternal diabetes to detect possible contraindications of gestation and, secondly, to express the desirability of an active participation of both to achieving the pre-conception objectives.
B	Monthly or bimonthly measurements of HbA _{1c} should be offered to women who are planning pregnancy.
B	Women who are planning pregnancy and require intensification of insulin therapy should be informed of the need to increase the frequency of self-analysis of blood glucose control including fasting and pre and postprandial controls. If necessary, the continuous insulin infusion pump therapy will be offered.

✓	Test strips for self-assessment of ketonuria or ketonemia if hyperglycaemia appears or the person is feeling bad are to be provided.
✓	Care to the patient with diabetes mellitus type 1 during pregnancy planning, monitoring and delivery should be in a hospital that has staff dedicated specifically to these aspects (nurse educator, endocrinologist, obstetrician, and neonatologist).
✓	During pregnancy, the frequency of visits should be at least on a monthly basis, with both endocrinology and obstetrics specialists.
✓	Since it is recommended to assess HbA _{1c} levels monthly, it would be advisable to do it through a capillary sample and not a venous one.
✓	An increase in the use of test strips for blood glucose, ketonuria and/or ketonemia measurements should be taken into consideration.
✓	Glycaemic control optimization protocols should be available.
✓	A childbirth care protocol with general guidelines on the needs of carbohydrate intake and insulin, which must be known by the staff involved, as well as a newborn care protocol should be set out.

It has been 5 years since the publication of this Clinical Practice Guideline and it is subject to updating.

9.8. Contraception and diabetes mellitus type 1

Key question:

- What are the most recommended contraceptives in women with diabetes mellitus type 1?

In previous questions the importance of pregnancy planning in women with DM1 has been determined in order to intensify the treatment of DM1 until an adequate glycaemic control is achieved and collateral diseases are controlled (such as, retinopathy, nephropathy, etc.) prior to conception.

It is therefore important to identify the most effective and safest contraceptive methods for women with DM1.

The CPG NICE 2008⁹ provides no evidence on this issue.

An SR conducted in women with diabetes (75% with DM1)⁴⁶³ included three RCTs to compare the effectiveness and safety of hormonal versus non-hormonal contraceptive methods. The authors concluded that there was insufficient evidence to decide whether to prescribe the convenience of hormonal or non-hormonal contraceptives for women with DM1. By consensus of the authors, the copper intrauterine device (IUD) was recommended as safest choice for patients with DM until the safety of hormonal contraceptives is proven. However, it was also considered probable that the IUD that releases levonorgestrel (LNG) would also be safe, as its use has not been associated with effects on the glucose metabolism.

SR of RCT
1++

A WHO report⁴⁸⁴ on medical eligibility criteria for different contraceptive methods evaluated both the medical condition of diabetes and all the complications and circumstances that can occur, establishing different recommendations based on the individual characteristics of each patient. These recommendations are summarised in Appendix 7.

Expert
consensus
4

Summary of evidence

<p>SR of RCT 1++ Expert consensus 4</p>	<p>There is insufficient evidence on the effectiveness and safety of all contraceptive methods in women with DM1. The consensus recommendations come from prestigious institutions and organizations.</p>
---	---

Recommendations

D	Women with type 1 diabetes are recommended to use the copper IUD as safest contraception method. The use of the IUD that releases levonorgestrel (LNG) cannot be ruled out, as it has not been observed to affect the metabolism of glucose.
---	--

It has been 5 years since the publication of this Clinical Practice Guideline and it is subject to updating.

9.9. Clinical management of diabetes mellitus type 1 in patients with special needs

Key question:

- How can the clinical management of diabetes mellitus type 1 for patients with special needs be adapted?

9.9.1. Immigrant Population

In recent years, Spain has become one of the European Union countries that receives the highest number of immigrants, being in 2009 the immigrant population 12% of the total number. It should be noted that 44.81% of all the immigrants registered in Spain are distributed among three provinces (Madrid, Barcelona and Alicante).

The clinical management of DM1 in immigrants can be difficult due to the existence of linguistic, cultural and religious barriers.

Clinical management of diabetes mellitus type 1 in Muslims patients during Ramadan

Ramadan is the holy month of Islam that takes place in the ninth month of the lunar calendar. During this period the Muslim believers practice fasting, both of solid and liquid foods including water, and medicine from sunrise to sunset. Generally, there are two intakes a day, one before dawn (suhour) and one after sunset (iftar).

People under 12, the elderly, pregnant women and those with certain diseases are exempt from compliance. However, it is common for Muslim patients to insist on fasting during Ramadan, which significantly increases the risk of acute complications in people with DM1. The risks associated with fasting in people with diabetes are hypoglycaemia, hyperglycaemia, diabetic ketoacidosis, dehydration and thrombosis⁴⁸⁵.

Al Arouj *et al.*⁴⁸⁶ have been categorized by consensus patients with DM according to risk of complications during fasting:

Very high risk if there is:

- Severe hypoglycaemia three months beforehand.
- History of recurrent hypoglycaemia.
- Poor diabetic control.
- Ketoacidosis three months beforehand.
- Diabetes Type 1.

- Intercurrent disease.
- Hyperosmolar coma three months before.
- Intense physical work.
- Pregnancy.
- Haemodialysis.

High risk if there is:

- Moderate control of diabetes (glycaemia 150-300 mg/dl, HbA_{1c} 7.5 to 9.0%).
- Renal insufficiency.
- Advanced macrovascular complications.
- Patients who live alone.
- Additional risk factors.
- Advanced age, health alterations.
- Drugs affecting the level of consciousness.

The categories identified by the author as “moderate risk” and “low risk” are only applicable to patients with DM2.

The CPG NICE 2004⁷ includes this issue, but does not provide specific evidence on the subject and its recommendations were based on consensus.

*The American Diabetes Association*⁴⁸⁶ recommends the administration of two doses of a mixture of NPH insulin and fast acting insulin type 30/70 before the two main intakes. It also recommended inverting the doses, administering the usual morning dose before the evening meal (iftar), and halving the evening dose, to be administered prior to a meal before dawn (suhoor) thus reducing the risk of hypoglycaemia during the day. Expert opinion 4

In an RCT with crossover design at the University of Minnesota⁴⁸⁷ carried out in 15 patients with DM1 and HbA_{1c} levels less than 7.5%, a dose of insulin glargine was administered at 10 pm and a dose of fast acting insulin before meals, comparing glucose levels every two hours during a day in which they received breakfast, lunch and dinner compared to another day in which they only received dinner (18 hour fast). No statistically significant differences were found between the two groups, except for glucose at 9 am. Only two episodes of mild hypoglycaemia were described during fasting. RCT 1+

In a randomized, crossover study in 64 patients with DM1 that was carried out in a health centre in Morocco, an insulin treatment based on two doses of mixed NPH and fast acting insulin versus two doses of mixed NPH insulin and ultra-fast insulin (lispro) analogue was compared. There was an improvement in postprandial glycaemia in the group treated with lispro (decrease of 45 vs. 61.2 mg/dl, $p = 0.026$). The number of hypoglycaemia was significantly lower in the group treated with lispro insulin compared to the group treated with fast insulin (15 vs. 21, $p = 0.004$)⁴⁸⁸.

RCT

In a study conducted in a medical centre in Lebanon that included 17 patients with DM1⁴⁸⁹, who were administered 85% of the usual dose of insulin into two equal parts between suhoor (pre-dawn) and iftar (after dark), 70% as ultraslow insulin and 30% as fast acting insulin. With this pattern, no changes were recorded in HbA_{1c} levels nor an increased risk of hypoglycaemia.

Observational study
2+

Before Ramadan, intermediate acting insulin was changed to ultra slow insulin in all patients. The total dose of insulin administered to the fasting patients at the end of Ramadan [mean (SD) 45.7 U/day (14.4)] was less than the total dose of insulin administered before fasting [mean (SD) 52.8 U/day (13.1), $p < 0.05$]. No episodes of severe hypoglycaemia were observed during the day.

In a descriptive study⁴⁹⁰ conducted in Lebanon in 9 patients with DM1 who fasted during Ramadan a regimen based on a daily injection of insulin glargine and three doses of insulin lispro or aspart before each meal was applied during the week before fasting. At the beginning of fasting, the dose prior to Ramadan was reduced to 20% and a dose of insulin glargine and two doses of lispro or aspart were administered before suhoor and iftar. No significant differences were found in HbA_{1c} before and after fasting, although two patients discontinued fasting due to episodes of hypoglycaemia.

Descriptive study 3

Summary of evidence

1+	The basal bolus therapy eliminating the bolus of meals, which do not take place, allows adequate metabolic control in people with diabetes mellitus type 1 who practice fasting during Ramadan ^{486, 487, 488, 489} .
----	--

Recommendations

Immigrant population. General recommendations

✓	If the patient with diabetes mellitus type 1 presents difficulties to understand the language, the use of automatic translation systems (via telephone or audiovisual methods of open and closed questions) or by direct translation during the visit is recommended.
✓	Likewise, the use of simple graphics that facilitate understanding of the disease and the guidelines to be followed, is recommendable.

Recommendations for Muslim patients during Ramadan

Before Ramadan

✓	Inform the health care team about the concept of Ramadan and the risks posed by fasting.
✓	Plan the process in time for the celebration of Ramadan.
✓	Identify Muslim patients with diabetes mellitus type 1.
✓	Carry out a clinical interview with these patients to know their desire to fulfil the precept of Ramadan.
✓	Inform patients about the possibility of not celebrating Ramadan due to having a chronic disease and the risks involved.
✓	Evaluate the existence of major criteria to strongly discourage compliance of Ramadan: <ul style="list-style-type: none"> • Diabetes with poor metabolic control. • Chronic complications of advanced diabetes: renal failure, ischemic heart disease with unstable angor, advanced peripheral macroangiopathy. • Frequent hypoglycaemia, severe or without adrenergic clinic. • Diabetic ketoacidosis in the months prior to Ramadan. • Gestation. • Physical activity during the day. • Aged with dependence on others.
✓	In the event that these criteria are not met and the patient wishes to fulfil the precepts, making the corresponding therapeutic changes before and during Ramadan regarding diet and exercise is deemed appropriate: <ul style="list-style-type: none"> • Optimize glycaemic and metabolic control 1-2 months before. • Specific diabetes education (symptoms of hyper- and hypoglycaemia, meal and physical activity planning, drug administration and attitude in case complications arise).

During Ramadan

✓	Individualized care plan.
✓	Frequent blood glucose determinations.
✓	Avoid foods, which are rich in carbohydrates with rapid absorption and fats.
✓	Eat more foods composed of complex carbohydrates.
✓	Fruits, vegetables and yogurt can be included in the diet.
✓	Practicing suhoor immediately before sunrise and not in the early morning.

✓	Drink unsweetened fluids to quench thirst.
✓	Reduce fried foods.
✓	Carry out regular physical activity, avoiding excessive exercise.
✓	Break fasting if blood glucose is less than 60 or higher than 300 mg/dl.
✓	Ensure adequate fluid intake.
A	Adapt drug treatment with insulin: as a general rule, a basal bolus therapy, which eliminates the bolus of meals not taken, is recommended.

It has been 5 years since the publication of this Clinical Practice Guideline and it is subject to updating.

9.9.2. Patients with visual impairment

No studies have been found in this regard.

Recommendations

✓	Provide educational materials in audio, Braille, large print or edited format.
✓	Facilitate attendance to educational sessions performing them in locations accessible by public transport.
✓	Advertise informative talks with brief advertisements in audio format.
✓	If slides are used to transmit key information at educational chats, these should also contain a simple verbal description of the contents of each slide.
✓	Provide information on self-control tools and techniques for people with visual impairment, including: <ul style="list-style-type: none">• “Talking blood glucose monitoring kits” that guide the patient through a voice message on the steps for testing and communicate the results orally.• Glucometers with a large screen and easily recognizable numbers.• Glucometers with backlit display.• Techniques for tactile inspection of the feet.
✓	Insulin injectors: <ul style="list-style-type: none">• Provide patients with injectors, which contain different touch buttons for fast or slow insulin.• Insulin injectors emit some sort of sound when going from dose to dose in order to facilitate the patient’s autonomy, and thus the dose can be calculated without seeing the wheel.

It has been 5 years since the publication of this Clinical Practice Guideline and it is subject to updating.

10. Acute complications

10.1. Hypoglycaemia

Hypoglycaemia is the most common acute complication of diabetes. A Canadian CPG⁴⁹¹ defined hypoglycaemia by *Whipple's triad*:

1. Appearance of autonomic or neuroglycopenic symptoms;
2. A low level of glucose (<4.0 mmol/L or 72 mg/dl) for patients treated with insulin or products that cause insulin secretion;
3. Symptomatic improvement to the administration of carbohydrates.

However, there is no unanimity in defining the level of glucose to diagnose hypoglycaemia. The *American Diabetes Association*⁴⁹² established the level of blood sugar to define hypoglycaemia in adults at 70 mg/dl (3.9 mmol/l) and the Spanish Society of Diabetes⁴⁹³, at 60 mg/dl (3.3 mmol/l).

Hypoglycaemia can occur in different circumstances:

- Excessive insulin doses.
- Not enough carbohydrates in meals.
- Meals delayed in time.
- Extra exercise for the dose of insulin administered.
- Administration of intramuscular insulin instead of subcutaneous tissue.
- Errors in the administration of insulin (fast acting insulin instead of delayed insulin or mistake in the dose).
- Shower or bath with very hot water shortly after having injected insulin.

The effects and short-term risks of hypoglycaemia can range from mild discomfort and unpleasant situations due to associated symptoms to risk situations, which may occur mainly in cases of severe hypoglycaemia, such as during driving or while operating machinery.

10.1.1. Symptoms of suspicion

It is essential to recognize the symptoms of suspicion to initiate the treatment and prevent progression to severe hypoglycaemia

Recommendations

D	Hypoglycaemia will be suspected if one or more of the following symptoms appear:			
	Symptoms of hypoglycaemia			
	Autonomic/adrenergic/neurogeni		Neurological/neuroglycopenic	
	<ul style="list-style-type: none"> • Sweating • Pallor • Tremor • Tachycardia 	<ul style="list-style-type: none"> • Anxiety • Hunger • Nausea • Weakness • Tingle 	Psychiatric symptoms: <ul style="list-style-type: none"> • Confusion • Behavioural alteration • Aggressiveness • Slurred speech • Lapses of consciousness 	Neurological symptoms: <ul style="list-style-type: none"> • Dizziness and weakness • Headache • Altered, double or blurred vision • Aphasia • Dysarthria • Motor deficit, unsteady gait, lack of coordination • Paresthesias • Seizures
Adapted from For the Reversal Treatment of Mild, Moderate and Severe hypoglycaemia. Holders of Interdisciplinary Clinical Manual CC15-25				
√	It is recommended that people with type 1 diabetes, especially children and adolescents, carry some type of identification (e.g. bracelet) to facilitate the identification of acute complications such as hypoglycaemia and acting at an early stage.			

10.1.2. Criteria for evaluating the severity

Table 4. Classification of hypoglycaemia

Mild: autonomic symptoms are present. The person is able to self-treat.
Moderate: Neuroglycopenic symptoms are present. The person is able to self-treat.
Grave/Severe: requires the assistance of another person. A loss of consciousness may take place. The blood glucose level is usually less than 2.8 mmol/l (50.4 mg/dl).

Source: Canadian Diabetes Association ⁴⁹¹.

Table 5. Classification of hypoglycaemia

<p>Severe hypoglycaemia: Event that requires the assistance of another person to administer carbohydrates, glucagon or resuscitative measures. Glucose measurements may not be available during this event; but if there is recovery of the neurological functions after recovery of normal blood sugar, it will be considered that the incident was caused by a low concentration of glucose.</p> <p>Documented symptomatic hypoglycaemia: Event during which typical symptoms of hypoglycaemia are accompanied by a measure of blood glucose concentration ≤ 70 mg/dl (3.9 mmol/l).</p> <p>Asymptomatic hypoglycaemia: Event that is not accompanied by the typical symptoms of hypoglycaemia, but in which there is a measure of blood glucose concentration ≤ 70 mg/dl (3.9 mmol/l).</p> <p>Likely symptomatic hypoglycaemia: Event that has the typical symptoms of hypoglycaemia, but in which no measurement of blood glucose has been taken (but presumably was caused by a glycaemia ≤ 70 mg/dl (3.9 mmol/l)).</p> <p>Relative Hypoglycaemia: Event in which the person states to have had any of the typical symptoms of hypoglycaemia and is interpreted as indicative of hypoglycaemia, and that in the measurement of glucose the value amounts to > 70 mg/dl (3.9 mmol/l) but is close to that figure.</p>

Source: American Diabetes Association Workgroup on Hypoglycaemia ⁴⁹².

Recommendations

✓	Small children with diabetes mellitus type 1 always require adult assistance to solve hypoglycaemia. The severity of hypoglycaemia is established exclusively based on the symptomatology.
---	--

10.1.3. Performance measures in case of hypoglycaemia

The goal of the treatment for hypoglycaemia is to provide a rapid rise to a safe blood sugar level, eliminating the risk of accidents or damage to the patient, and relieving symptoms quickly. It is also important to avoid overtreatment, which can lead to rebound hyperglycaemia and weight gain.

10.1.3.1. Mild or moderate hypoglycaemia

The RCT by Wiethop *et al.*⁴⁹⁴ (n = 6) compared the administration of 10 g and 20 g of oral glucose, 1 mg of subcutaneous glucagon and placebo. Compared to placebo, the rest of the treatments significantly increased plasma glucose levels, albeit transiently. Glucagon achieved significantly higher glucose levels compared with other groups.

RCT
1+

Another RCT⁴⁹⁵, with 41 adults, compared seven methods of administering oral glucose (glucose solution, glucose tablets, glucose gel, sucrose solution, sucrose pellets, hydrolyzed polysaccharide solution and orange juice). The seven compounds were able to raise blood glucose levels after 20 minutes, although the glucose gel and orange juice did not increase, glucose levels as much as the others did.

RCT
1+

A Canadian guide⁴⁹¹ proposes the administration of 15 g of oral glucose to produce an increase of approximately 37.8 mg/dl (2.1 mmol/l) in approximately 20 minutes, which would achieve the improvement or disappearance of the symptoms in most patients. If the oral glucose dose is 20 g, an increase of around 64.8 mg/dl (3.6 mmol/l) occurs in 45 minutes. Other options, such as milk or orange juice, are slower in recovering glucose levels and improving the symptoms. The use of glucose gel also produces a slow recovery (<1.0 mmol/l or 18 mg/dl increase in 20 minutes).

Expert opinion
4

Subcutaneous or intramuscular administration of 1 mg of glucagon causes a significant increase in blood glucose ranging from 54 mg/dl to 216 mg/dl (3.0 mmol/l to 12.0 mmol/l) in 60 minutes. This effect is prevented in people who have consumed more than two standard measures of alcohol in the hours before, or people with advanced liver disease. The guide states that there are no studies in patients with gastropathy.

No RCTs, which had been specifically carried out with children, adolescents and pregnant women, were found.

10.1.3.2. Serious or severe hypoglycaemia

Intramuscular glucagon vs. intravenous glucose

An RCT⁴¹⁴ compared the administration of 1 mg of IM glucagon with 50 ml of IV glucose at 50% in 29 adult patients who had been treated with insulin and had entered hypoglycaemic coma. There was a level of consciousness recovery significantly slower in the group treated with glucagon. Two of the patients who had been treated with glucagon required an additional administration of IV glucose, as there were no signs of clinical improvement within 15 minutes of the treatment. RCT
1+

Another RCT⁴⁹⁶ compared the administration of 1 mg of IM glucagon to 50 ml of glucose at 50% in 14 adults with severe hypoglycaemia. The recovery time ranged from 8 to 21 minutes in the group treated with glucagon and from 1 to 3 minutes in the group treated with IV glucose. RCT
1+

Intravenous glucagon vs. intravenous glucose

An RCT⁴¹⁵ compared the IV administration of 1 mg of glucagon vs. 50 ml of IV glucose at 50% in 49 adults treated with insulin and hypoglycaemic coma. There was a recovery of the normal level of consciousness significantly slower in the group treated with glucagon. RCT
1+

The authors of the NICE CPG 2004⁷ consider that 10% is the maximum amount of IV glucose, which should be administered to children and youth. CPG
4

Intravenous glucagon (IV) vs. intramuscular glucagon (IM)

An RCT⁴⁹⁷ compared the effectiveness of glucagon depending on the route of administration (1 mg IM vs. 1 mg IV) in 99 patients (20 of them under 20 years old) following a treatment with insulin, with hypoglycaemia, treated in hospital emergency units. No significant differences were found between the two groups in the number of patients who awoke or were able to take oral glucose after 15 minutes of treatment. RCT
1+

A second RCT⁴⁹⁸ also compared 1 mg of IM glucagon vs. 1 mg of IV glucagon in 15 adults to whom hypoglycaemia was provoked. After 20 minutes and 40 minutes of treatment, the treated group with IM glucagon showed glucose levels in plasma significantly higher than the group treated with IV glucagon. RCT
1+

Intramuscular glucagon vs. subcutaneous glucagon

An RCT⁴⁹⁹ compared the IV and SC administration of 20 µg/kg of glucagon, in 30 children and young people who had been provoked hypoglycaemia. No differences were found between groups in the levels of glycaemia or glucagon in the blood.

RCT
1+

Intranasal glucagon vs. subcutaneous glucagon

An RCT⁵⁰⁰ compared the intranasal administration of glucagon vs. the SC administration, in 12 young people who had been provoked hypoglycaemia. No significant differences were found in blood glucose levels after 15 minutes. However, after 45 minutes, the increase in glucose levels was significantly higher in the group receiving the SC route. However, 90% of children and young people who received SC treatment had nausea, compared with the 10% in the group receiving intranasal insulin in which 4 children in this group had nasal irritation.

RCT
1+

Another RCT⁵⁰¹, carried out with six adults who had been provoked hypoglycaemia, showed no differences between the intranasal administration and the SC one, in the groups regarding an increase in plasma glucose levels.

RCT
1+

Intranasal glucagon vs. intramuscular glucagon

An RCT⁵⁰² compared the administration of intranasal glucagon vs. the IM administration in 30 adults with hypoglycaemia. The average increase in the levels of blood glucose was higher in the group given IM glucagon.

RCT
1+

Combination therapy of intravenous glucose + intramuscular glucagon vs. intravenous glucose

An RCT⁵⁰³ comparing the combination therapy of IV glucose and IM glucagon vs. IV glucose in 18 adults with hypoglycaemia treated in emergency services found no significant differences in plasma glucose levels between the groups.

RCT
1+

Intramuscular epinephrine vs. intramuscular glucagon

An RCT⁵⁰⁴ comparing the administration of IM epinephrine vs. IM glucagon in children and young people who had been provoked hypoglycaemia showed that epinephrine was significantly less effective than glucagon to raise plasma glucose levels. Nine of the 10 children and young people complained of severe nausea after the administration of glucagon.

RCT
1+

Intravenous dextrose at 10% vs. intravenous dextrose at 50%

An RCT⁵⁰⁵ compared two dextrose solutions at different concentrations (10% vs. 50%), with increments of 5 g of dextrose to a maximum dose of 25 g in 51 adults, treated for hypoglycaemia by ambulance emergency paramedics. No differences were found between the two treatments in relation to mean recovery time (8 minutes), the mean score on the Glasgow Scale of Consciousness or recurrent episodes of hypoglycaemia in the next 24 hours. Those treated with dextrose at 10% received less total dose of dextrose and their glucose levels after the treatment were lower.

RCT
1+

Educational programs to improve the identification of hypoglycaemia

Training to improve the identification of hypoglycaemia aims to instruct patients on the interpretation of physical symptoms, diet, exercise, the dosage and insulin action, and the measurements of blood glucose to suspect.

An RCT compared an educational program to improve the identification of hypoglycaemia and its impact on the number of hypoglycaemia vs. no education after starting more intensive management of diabetes⁵⁰⁶. No differences in the recognition of symptoms of hypoglycaemia between the groups were found, however, the educational program led to better detection of low glucose levels in patients who initiated intensive management of diabetes.

RCT
1+

An RCT in 111 adults with DM1⁵⁰⁷ analyzed an educational program vs. a control intervention and found a better recognition for both low and high glucose levels and a significant reduction in the frequency of severe hypoglycaemia in the trained group.

RCT
1+

Another RCT⁵⁰⁸ examined the effect of a structured psycho-educational training program in anticipation, awareness and treatment of hypoglycaemia in 60 people with a history of recurrent severe hypoglycaemia evaluated for 18 months. This study found that the program significantly decreased the number of mild, moderate and severe episodes of hypoglycaemia.

RCT
1+

An RCT⁴⁷ examined the effect of an educational program (HyPOS) in 164 patients suffering from hypoglycaemia, and found that this intervention was more effective than the traditional program of clinical care with regard to increased recognition of hypoglycaemia awareness, significantly increasing the threshold level of detection of hypoglycaemia and its treatment and significantly reducing the number of weekly episodes of hypoglycaemia undetected and the rate of mild hypoglycaemia. The rate of severe hypoglycaemia showed no statistically significant differences.

RCT
1+

10.1.3.3. Pregnancy and breastfeeding

Regarding pregnancy, the NICE CPG 2004⁷ makes the following recommendations:

CPG
4

- Inform and advise pregnant women with diabetes on the risks of hypoglycaemia and lack of recognition of hypoglycaemia during pregnancy, particularly in the first trimester.
- Give women a glucose concentrated solution and glucagon and educate both themselves and their partners and acquaintances on their use.

Regarding the postpartum period, the NICE CPG 2008⁹ made the following recommendations:

CPG
4

- Advise women to reduce the insulin dose immediately after delivery and to monitor their blood glucose levels carefully to establish the appropriate dose.
- Inform women of the increased risk of hypoglycaemia in the postnatal period, especially during breastfeeding, and advise them to have a meal or snack available before or during breastfeeding.

Summary of evidence

Mild to moderate hypoglycaemia

RCT 1+	The administration of oral glucose causes a faster increase of glycaemia than orange juice and glucose gels ^{491,495} .
RCT 1+	The administration of subcutaneous glucagon causes higher blood glucose levels than the oral administration of glucose ⁴⁹⁴ .
RCT 1+	The subcutaneous or intramuscular administration of 1 mg of glucagon causes a significant increase of glucose from 54 to 216 mg/dl (3.0 mmol/l to 12.0 mmol/l) in 60 minutes ⁴⁹¹ .

Severe Hypoglycaemia

RCT 1+	In the case of severe hypoglycaemia, the recovery of consciousness is slower with the intravenous administration of 1 mg of glucagon than with the intravenous administration of 50 ml of glucose at 50% ⁴¹⁵ .
RCT 1+	The comparison of the effect produced by the intravenous administrations vs. the intramuscular administration of glucagon after 15 minutes has not shown definitive results: An RCT has shown no significant differences ⁴⁹⁷ while other RCT ⁴⁹⁸ showed blood glucose levels significantly higher with intramuscular administration.
RCT 1+	No differences were found in blood glucose levels or glucagon in blood by intramuscular or subcutaneous administration of 20 µg/kg of glucagon ⁴⁹⁹ .
RCT 1+	The comparison between the intranasal or subcutaneous administration of glucagon has not shown significant differences in blood glucose levels measured 15 minutes after administration ^{500, 501} .
RCT 1+	One study has shown a higher average increase in blood glucose levels through the treatment with intramuscular glucagon than with intranasal glucagon ⁵⁰² .
RCT 1+	No significant differences were demonstrated in the plasma glucose levels between the combined therapy with intravenous glucose and intramuscular glucagon vs. intravenous glucose ⁵⁰³ .
RCT 1+	Epinephrine is less effective than glucagon to increase plasma glucose levels ⁵⁰⁴ .
RCT 1+	No differences were found between the treatment with intravenous dextrose at 10% vs. intravenous dextrose at 50% in relation to the mean recovery time (8 minutes) of hypoglycaemia, the mean score on the Glasgow Scale of Consciousness or recurrent episodes of hypoglycaemia in the following 24 hours ⁵⁰⁵ .
RCT 1+	To prevent hypoglycaemia, once the episode has been overcome, the person should eat regular food that corresponds to that time of day. If the next meal is to take place more than an hour later, it is advisable to eat a snack that contains 15 g of carbohydrates and a source of protein.

Recommendations

Mild or moderate hypoglycaemia (Appendix 8.1)

A	<ul style="list-style-type: none"> Mild or moderate hypoglycaemia needs to be treated by oral ingestion of 10-20g of carbohydrates, preferably in the form of glucose tablets or solutions, sugar or sucrose. These are preferred to fruit juices, or glucose gels. <p>Examples of options containing 15 g of carbohydrates:</p> <ul style="list-style-type: none"> 15 g of glucose in tablets. 15 g of sugar dissolved in water (3 teaspoons with sugar or 3 lumps of sugar). 175 ml (3/4 cup) of juice or sugary drink 15 g (1 tablespoon) of honey.
✓	<p>Following the administration of oral carbohydrates, the patients or family caregivers must wait 10-20 minutes, measure the blood glucose levels again and repeat the intake of carbohydrates if the glucose level is less than 72 mg/dl (4.0 mmol/l).</p>

Severe hypoglycaemia (Annex 8.2)

✓	<p>Severe hypoglycaemia in a conscious person must be treated by oral ingestion of 10-20 g of carbohydrates, preferably in the form of glucose tablets or equivalent. One must wait 15 minutes, measure the blood glucose levels again and repeat the intake of another 15 g of carbohydrates if the glucose level is less than 4.0 mmol/l (72 mg/dl).</p>
✓	<p>Severe hypoglycaemia in an unconscious person over 5 years old, if diagnosed at home, should be treated with 1 mg of subcutaneously or intramuscularly injected glucagon. If it is a child under 5 years old, 1/2 mg of subcutaneously injected glucagon should be administered</p> <p>When it is possible to inject intravenously, it should be administered from 10 g to 25 g of glucose (20 cc to 50 cc of dextrose at 50%) for 1 to 3 minutes.</p>
✓	<p>Caregivers or support people for patients at risk of severe hypoglycaemia should be trained in the administration of injected glucagon.</p>
✓	<p>To prevent hypoglycaemia, once the episode has been overcome, the person should eat regular food that corresponds to that time of day. If the next meal is to take place more than an hour later, it is advisable to eat a snack that contains 15 g of carbohydrates and a source of protein.</p>

11. Chronic complications

11.1. Cardiovascular risk in patients with diabetes mellitus type 1

Diabetes is associated with an increased risk of cardiovascular disease. There are different approaches to calculate the level of cardiovascular risk in patients with diabetes. One school of thought suggests that the cardiovascular risk for diabetes is considered like a cardiovascular disease. This assumption should be based on prognostic studies, which compare the risk of cardiovascular events in patients with DM to patients who have suffered an acute myocardial infarction (AMI). Another option is to use *cardiovascular or coronary risk equations or tables* to select patients who can benefit most from interventions in cardiovascular primary prevention. In order to make decisions on therapy or intensify therapy (glycaemic control, antiplatelet, lipid lowering, etc.) it is important to know which groups of patients are at increased cardiovascular (CV) risk and who would benefit most of those treatments.

The CPG on DM2, published in our health context⁵⁰⁹, discussed this in its chapter on “Screening and treatment of macrovascular complications.” It has been upgraded for patients with DM1 from the evidence provided by this CPG, as no studies have been found on this matter.

To compare cardiovascular morbidity and mortality in patients with diabetes and AMI 15 cohort studies were analyzed^{510, 511, 512, 513, 514} that assessed the risk of coronary events in diabetic patients compared to patients with a history of ischemic heart disease and compared to the general population. All studies show an increased coronary risk in diabetic patients compared to the general population. However, the comparative results of coronary mortality among diabetic people and people with a history of ischemic heart disease are contradictory. The differences in results could be explained by multiple factors: differences in the inclusion criteria, lack of uniformity in the definition of diabetes and ischemic heart disease, the way to collect data, inclusion of incident or prevalent cases, patient characteristics (age groups, gender, years of evolution of diabetes), or methodological aspects (difference in the confounding factors considered, population-based cohort or not, different outcomes, follow-up losses, etc.).

Cohort studies
2+

Studies analyzing the results by gender agree in pointing that DM in women involves a higher relative risk for coronary heart disease than in men with diabetes^{510, 511, 512, 514} and in some cases this risk is the same^{510, 512} or even higher^{510, 513} to that of women with a history of ischemic heart disease.

Some studies have assessed the duration of DM and conclude that it is an independent risk factor⁵¹⁵ and that, after 15 years of evolution of the disease, coronary risk is equated with a history of ischemic heart disease,^{514, 515, 516}.

Based on this evidence it cannot be said that cardiovascular risk is the same in patients with diabetes and in patients with a history of CV disease, therefore other criteria are needed to identify patients at increased CV risk, being possibly the evolution for more than 15 years of diabetes one of them.

Another widely used tool to classify diabetic patients according to CV risk has been the implementation of cardiovascular or coronary risk tables. They estimate the probability of coronary or cardiovascular events in a given time depending on the presence or absence of other risk factors. The risks are constructed based on a special type of cohort study: the “clinical prediction rules” (CPR). The validity and applicability of a CPR to a given population first requires its creation based on a cohort using a multivariate analysis and then a validation process, first in the source population and then in different populations in which the rules want to be applied⁵¹⁷.

There is a risk function exclusively for diabetic patients based on the results of the UKPDS study. It has the advantage of using the years of duration of diabetes and HbA_{1c} levels as independent risk factors and providing, as well as the coronary risk, the risk of stroke.

The Verifica study⁵¹⁸, performed on 5732 patients, of whom 941 (16.4%) had diabetes, found no significant differences between the expected event rate by the calibrated Framingham equation with those really observed in the follow-up cohort in the different risk categories. The study population was relatively young (mean 56.3 years) so it is assumable that the evolution of the disease was relatively short.

Currently, the REGICOR equation (also called calibrated Framingham), is the CPR that has a better validation among our population^{518, 519, 520}.

The development group of this CPG (GEG) has considered that in case of using a clinical prediction rule, the most appropriate would be REGICOR. However, the population included in the Verifica study, who validated this prediction rule in Spain, includes general population over 35 years old with a very small proportion of patients with DM1. Therefore, none of the clinical prediction rules developed so far can be recommended, because they probably underestimate cardiovascular risk in patients with DM1.

Summary of evidence

Cohort studies 2 +	Cardiovascular risk cannot be stated as being similar in patients with diabetes and in patients with a history of CV disease, so other criteria are needed to identify patients with higher CV risk, being maybe the evolution of diabetes for more than 15 years one of them ^{509, 510, 511, 512, 513, 514, 515, 516} .
Cohort studies 2 +	Another widely used tool to classify patients with diabetes depending on CV risk, has been the application of arterial risk clinical prediction tables. They estimate the probability of coronary or cardiovascular events in a given time depending on the presence or absence of other risk factors. Currently the REGICOR equation (also called calibrated Framingham), is the CPR that has a better validation among our population ^{518, 519, 520} . However, the population included in the Verifica study, who validated this prediction rule in Spain, includes general population over 35 years old with a small proportion of patients with DM1 and therefore may underestimate the cardiovascular risk in adults with type 1 diabetes.

Recommendations

B	The use of arterial risk clinical prediction rules is not recommended in adult patients with diabetes mellitus type 1, as these may underestimate their cardiovascular risk.
√	An individualized evaluation of the cardiovascular risk of patients with diabetes mellitus type 1 based on the presence or absence of risk factors such as age, genre, duration of the disease, glycated haemoglobin levels, blood pressure, smoking or LDL levels is recommended.
√	<p>The evaluation of arterial risk factors should be made at least annually and include:</p> <ul style="list-style-type: none"> • age, • evolution of the disease, • Family history of vascular disease, • smoking habits, • albumin excretion ratio, • blood glucose control, • blood pressure, • complete lipid profile (including HDL-C, LDL-c and triglycerides) • abdominal adiposity.

✓	Adults with a high rate of albumin excretion (microalbumin) or two or more features of the metabolic syndrome should be managed as high-risk category.
✓	Adults with diabetes mellitus type 1 who are not in the category of higher risk but have some arterial risk factor (over 35 years old, family history of premature coronary disease, high-risk ethnicity or severe lipemia alterations or blood pressure) should be managed as a moderately high-risk group.

It has been 5 years since the publication of this Clinical Practice Guideline and it is subject to updating.

11.2. Diabetic retinopathy

Key question:

- Is there any medical treatment (not surgical, not laser) to prevent diabetic retinopathy?
- When should the screening of diabetic retinopathy start?
- How often should diabetic retinopathy screening take place?
- What should be the techniques for the screening of diabetic retinopathy?

Diabetic retinopathy (DR) is a major complication of diabetes. The following information is known about its incidence:

- In developed countries, DR is the leading cause of blindness in people under 60.
- This disease is usually detected when more than 15 years have elapsed from the diagnose of diabetes.
- Most of the anomalies caused by DR are silent and do not cause any symptoms.
- Current treatments of DR are mainly based on laser photocoagulation and surgery. The laser photocoagulation treatment is an aggressive therapy, and requires an early diagnosis of the retinopathy to achieve good results.

Most patients who develop DR are asymptomatic until advanced stages (macular oedema and/or proliferative DR), and once they reach these phases treatment may be less effective. As progression can be fast and available therapies can be beneficial to the improvement of symptoms and to slow the progression of the disease, it is important to perform regular screening for diabetic retinopathy.

11.2.1. Preventive medical treatment of diabetic retinopathy

Key question:

- Is there and medical treatment (not surgical, not laser) to prevent diabetic retinopathy?

The CPG NICE 2004⁷ provides no evidence on this issue.

The main source of evidence comes from a systematic review of good quality clinical trials⁵²¹ that analyzes the effectiveness of interventions for primary and secondary prevention of diabetic retinopathy and presents the following results:

Primary prevention of retinopathy

Intensive diabetes treatment

The study Diabetes Control and Complications Trial (DCCT)⁵²², carried out in 1441 DM1 patients randomly assigned to intensive treatment [HbA_{1c} <7.2% (48 mmol/mol)] vs. conventional treatment, found a 76% decrease in the incidence of DR (95% CI: 62% to 85%).

RCT
1+

Drugs that inhibit the renin-angiotensin-aldosterone

The DIRECT-Prevent 1 study⁵²³ included 1421 patients with DM1 without retinopathy, normotensive and with albuminuria, randomly assigned to a treatment with candesartan (16 mg/24 h during the first month and 32 mg in the second month) vs. placebo, with a 4.7-year follow-up. According to this study, the treatment with candesartan did not reduce significantly the incidence of DR, defined as two or more changes in the Early Treatment Diabetic Retinopathy Study scale levels [RR 0.82 (95% CI: 0.67 to 1)].

RCT
1+

Instead, applying more restrictive criteria to define the incidence (at least 3 levels in Early Treatment Diabetic Retinopathy Study scale), the protective effect was statistically significant [RR 0.65 (95% CI 0.48 to 0.87)] and persisted when adjusting for baseline characteristics such as duration of diabetes, HbA_{1c} and SBP [RR 0.71 (95% CI 0.53 to 0.95)].

Vasodilator drugs

A Cochrane review⁵²⁴, which examined the effectiveness of pentoxifylline, concluded that while this drug can be effective in preventing retinal neovascularisation and its recovery, no studies have analyzed the methodological quality enough, thus, no conclusive results have been found.

SR pf RCT
1++

Angioprotector drugs

An RCT⁵²⁵ analyzed the effect of calcium dobesilate versus placebo in the permeability of the blood-retinal barrier in patients with type 2 diabetes and early diabetic retinopathy. This trial randomly assigned 194 patients to a treatment with 2 g of calcium dobesilate vs. placebo on a daily basis. A total of 137 patients completed the study, which lasted 24 months.

RCT
1+

The primary outcome analyzed was the reason for further penetration into the vitreous (RPPV). The mean changes in the base levels after 24 months were significantly lower in the treatment group [mean (SD) -3.87 (2.03), P = 0002] than in the placebo group [mean (SD) 2.03 (2.86)]. The difference remained regardless of the diabetes control levels. A subgroup analysis in patients without antihypertensive and/or lipid-lowering drugs also showed a significant difference [mean (SD) -3.38 (13.44) vs. 3.50 (13.70), P = 0.002] after 24 months.

The findings of the trial show a significant activity of calcium dobesilate versus placebo in the prevention of the blood-retinal barrier breakdown regardless of diabetes control, being drugs well tolerated by patients.

Secondary prevention

Intensive treatment of diabetes

In a meta-analysis of 17 RCTs with a total of 529 patients⁵²⁶⁻⁵²⁷, the conventional treatment was compared with the intensive treatment for 5 years. After 6 and 12 months of follow-up, the risk of retinopathy progression showed no statistically significant differences between both groups but became significantly lower in the intensive therapy group [OR 0.49 (95% CI 0.28 to 0.85), P = 0.011] after more than two years of follow up.

SR of RCT
1+

The *Diabetes Control and Complications Trial Study* (DCCT) trial, which included 1055 adults and 156 adolescents, carried out eye examinations, assessment of visual acuity and eye fundus photographs. The study showed a reduction of 54% in the progression of DR (95% CI: 39% to 66%) in patients undergoing intensive treatment. The evaluation of the results after 10 years of follow up⁵²⁸ determined that the HbA_{1c} was similar between the original group of intensive therapy and the group receiving conventional treatment. The adults from the intensive therapy group showed a slower progression of diabetic retinopathy than the conventional therapy group

RCT
1+

Another trial⁵²⁹, involving 70 patients with DM1 with low C-peptide levels and nonproliferative mild to moderate DR, compared the intensive treatment (insulin pump) versus the conventional treatment. During the first 2 years of follow-up, a greater progression of diabetic retinopathy was observed in the intensive treatment group. After 2 years, the trend equated, and even less deterioration was observed in the intensive treatment group.

RCT
1+

In the *Stockholm Diabetes Intervention Study trial*⁵³⁰, the intensive treatment was compared to the conventional treatment in 96 patients with nonproliferative DR. Retinopathy increased in both groups, but after 5 years the outcome was worse for the conventional therapy group (OR 0.4, p = 0.04).

RCT
1+

The Oslo study^{275, 276, 277} compared 45 patients with DM1 who received intensive treatment with insulin pump vs. insulin treatment with multiple injections (5-6/per day) and vs. conventional treatment (2 injections per day). It was found that HbA_{1c} levels greater than 10% were associated with increased risk of retinopathy progression (p = 0.014) and lower values of 7-8% with a lower risk of progression.

RCT
1+

A more recent study⁵³¹ included 65 patients randomized to a treatment group with infusion pump (n = 36) vs. a standard treatment group (n = 29). No significant differences were found between the two groups in terms of baseline retinopathy, metabolic control or proteinuria, or of the progression of diabetic retinopathy.

RCT
1+

Renin-angiotensin-aldosterone inhibitor drug

The DIRECT-Protect 1 study⁵²³ showed no significant decrease in the risk of proliferation of DR in the treatment group with candesartan (16 mg/24 h during the first month and 32 mg in the second month) vs. placebo [RR 1.02 (95% CI 0.80 to 1.31), P = 0.85].

RCT
1+

The EUCLID (*EURODIAB Controlled Trial of Lisinopril in Insulin-Dependent Diabetes Mellitus*) study⁵³² was carried out with 560 normotensive patients with DM1 and normal albumin, who were randomly assigned to a group treated with lisinopril (10 mg/day, increased to 20 mg/day after 3 months once having reached the DBP <75 mm Hg target) vs. placebo. After a 2-year follow-up, there was a 50% decrease in the progression of DR (95% CI: 28% to 89%) and the progression to proliferative DR was of 80%.

RCT
1+

In the *Renin Angiotensin System Study* (RASS)⁵³³, a multicentre controlled trial with 285 normotensive patients with DM1 and normal albumin, the patients were randomized to a treatment with losartan (100 mg/per day), enalapril (20 mg/per day) or placebo. During the 5-year follow-up the progression of diabetic retinopathy was assessed, this being defined as a progression of two or more steps in the retinopathy severity scale. The results showed a reduction in the incidence of retinopathy progression in the groups treated with inhibitors of the renin-angiotensin-aldosterone system, which was reduced by 65% in the group treated with enalapril [OR 0.35, (95% CI 0.14 to 0.85)] and 70% in the group treated with losartan [OR = 0.30 (95% CI 0.12 to 0.73)], regardless of the changes in blood pressure.

RCT
1+

Drugs with platelet antiaggregatory effect

An SR⁵³⁴ that evaluated the effectiveness of acetylsalicylic acid (ASA) alone or in combination with dipyridamole for the treatment of DR (ASA 650 mg/per day to 990 mg/per day, dipyridamole 225 mg/per day) in studies lasting from 8 weeks to 5 years, found a significant increase of microaneurysms in the placebo group vs. the group that followed the treatment with ASA.

SR of RCT
1++

The BTRS Belgian trial⁵³⁵ that evaluated the effectiveness and safety of a treatment with ticlopidine 250 mg/per day vs. placebo found no significant differences between both groups.

RCT
1+

The TIMAD study⁵³⁶ evaluated the effectiveness and safety of ticlopidine (500 mg) for the treatment of diabetic retinopathy in patients with DM1 and DM2. Ticlopidine was effective in preventing the occurrence of microaneurysms ($p = 0.03$) versus placebo. However, the group receiving ticlopidine ($n = 215$) had higher rates of adverse effects and dropouts than the placebo group ($n = 220$).

RCT
1+

A study that evaluated the effects of the treatment with dipyridamole⁵³⁷ in 31 insulin-dependent patients, showed a lower retinopathy deterioration in patients treated with dipyridamole versus placebo after 30 months ($p < 0.05$) and at the end of the study (36 months) ($p < 0.0025$).

RCT
1+

A clinical trial carried out in the Spanish healthcare context⁵³⁸, in 17 patients with insulin-dependent diabetes and retinopathy, found a significantly better evolution (less leakage in the fluorescein examination and fewer microaneurysms) in the group treated with 300 g of triflusal 3 times per day for 2 years. However, no significant differences were found in terms of visual acuity and visual campimetry.

RCT
1+

Summary of evidence

Primary prevention	
RCT 1+	The intensive treatment of diabetes with HbA _{1c} levels below 7.2% reduces the risk of retinopathy ⁵²² .
RCT 1+	The treatment with candesartan (dose of 16 mg/24 hours to 32 mg/24 hours) may be protective to the occurrence of diabetic retinopathy (<i>increase of at least 3 levels in the Early Treatment Diabetic Retinopathy Study scale</i>) ⁵²³ .
RCT 1+	The evidence available does not show conclusive results on the effectiveness of pentoxifylline in preventing retinal neovascularization ⁵²⁴ .
RCT 1+	Calcium dobesilate (2 g/day) may be effective in preventing the blood-retinal barrier ⁵²⁵ in patients with diabetes.
Secondary prevention	
SR of RCT 1++	Intensive treatment of diabetes with HbA _{1c} levels below 7.2% could slow the progression of diabetic retinopathy after 2 years of evolution of the disease ^{526, 527} , ⁵²⁹ after 5 years and 10 years ^{530 528} , although no study has yet shown any significant differences with the conventional treatment 531.
RCT 1+	HbA _{1c} levels below 7% are associated with a better progression of diabetic retinopathy ^{275, 276, 277} .
RCT 1+	Treatment with lisinopril (10 mg/per day, increased to 20 mg/per day after 3 months having reached the DBP <75 mm Hg target) may improve the progression of diabetic retinopathy compared to placebo ($p < 0.0025$) 532.

Recommendations

A	It is important to inform people with diabetes mellitus type 1 and their families that the control of long-term blood glucose with HbA _{1c} levels lower or equal to 7% decreases the incidence and progression of diabetic retinopathy.
---	---

11.2.2. Diabetic retinopathy screening techniques

The CPG NICE 2004⁷ provides evidence that has been included in each of the subsections.

Direct ophthalmoscopy

According to the SR by Cummins *et al.*⁵³⁹, direct ophthalmoscopy does not comply with the necessary standards to constitute a screening tool because its sensitivity is low, regardless of the training received by the health professionals who use it:

DS II

- *Direct ophthalmoscopy with mydriasis carried out by primary care physicians:*
Sensitivity in detecting vision-threatening retinopathy 33-66%; detection of preproliferative retinopathy and proliferative retinopathy: 32-50%⁵⁴⁰.
- *Direct ophthalmoscopy with mydriasis carried out by ophthalmologists:*
Sensitivity in detecting threatening retinopathy: 65% sensitivity for the detection of proliferative retinopathy: 70%⁵⁴⁰.
The CPG NICE 2004⁷ places the sensitivity at 91% (76-97%), when performed by an ophthalmologist using a slit lamp in mydriatic eye.
- *Direct ophthalmoscopy with mydriasis carried out by other professionals:*
Sensitivity: 27% to 81% when performed by other professionals (endocrinologists, hospital doctors, technicians, etc.).

Indirect biomicroscopy with slit lamp

A study of diagnostic tests included in the systematic review Cummins *et al.*⁵³⁹ indicates that this technique, carried out by experienced staff, can achieve sensitivities similar to retinal photography.

DS II

A study⁵⁴¹ carried out in 189 patients (32 patients with DM1) analyzed the diagnostic capability of slit lamp biomicroscopy for the detection of early vascular changes identified by fluorescein angiography, obtaining a sensitivity and specificity of 91.2% and 97.9%, respectively. The concordance obtained between both tests was 87%.

DS Ia

The CPG SIGN DM 2001¹¹ states that:

DS II

The slit lamp biomicroscopy, used by properly trained staff, can achieve similar⁵⁴² or higher⁵⁴³ sensitivities to those achieved by retinal photography, and with a less technical failure rate. However, the slit lamp biomicroscopy is of limited value as a screening tool⁵⁴⁴.

Retinal Cameras

The CPG of DM SIGN 2001⁵⁴⁰ indicated that retinal photography often achieves a sensitivity of 80% and is more effective than direct ophthalmoscopy, reaching a sensitivity of 80% in rare cases, even when performed by trained specialists⁵⁴².

DS II

A prospective study⁵⁴⁵ performed 108 ophthalmic scans on 55 people with DM to evaluate the diagnostic performance of the retinography at 45° non-mydratic with a central image or three images compared to the technique used in the *Early Treatment Diabetic Retinopathy Study* (7 35 mm stereoscopic mydratic colour photographs) as gold standard. The sensitivity and specificity of the non-mydratic retinography system at 45 degrees with 3 images for DR were 82% and 92%, respectively, and for the system with a central image, the values were 71% and 96% respectively. This study concluded that the fundus images from 45° to 3-colour field without mydrasis could be an effective screening tool to identify critical degrees of DR and diabetic macular oedema that need to be referred to a specialist. A central image at 45° is enough to determine the absence or presence of DR and diabetic macular oedema, but not enough to graduate its clinical significance.

DS II

A study involving⁵⁸⁶ patients (103 with DM1)⁵⁴⁶ compared the use of the indirect ophthalmoscopy performed by an ophthalmologist (gold standard), conventional photography and digital photography, and found similar results to those reported in previous studies: lower sensitivities from the ophthalmoscopy than from the photography and similar sensitivities between the conventional and the digital photography (both above 90%) with 89% and 87% specificities, respectively. The rate of non-evaluable images or that required repetition was 50% lower in the digital photography.

DS II

According to the SR by Cummins *et al.*⁵³⁹, the results are not consistent in connection with the use of mydriasis in retinal photography cameras and there are few differences in accuracy and failure rate of retinal cameras used with or without mydriasis.

SR of DS II

The review carried out by Facey *et al.*⁵⁴⁷ indicated that there is no strong evidence to suggest that mydriasis reduces failure rates, although the studies available point in this direction. Moreover, up to 6% of patients considered mydriasis unacceptable. Failure rates of retinal cameras are estimated around 4.4% for the dual field with mydriasis and 3.5% for a single field with mydriasis.

SR of DS II

Summary of evidence

DS II	Retinography using a non-mydriatic 45-degree 3 field camera is an effective tool for screening diabetic retinopathy critical degrees that need to be referred to a specialist ^{539, 542, 545, 546, 547} .
DS II	A central image at 45 degrees is enough to determine the absence or presence of diabetic retinopathy and diabetic macular oedema, but not enough to graduate clinical significance ⁵⁴⁵ .

Recommendations

B	The retinal digital photography obtained by non-mydriatic camera should be implemented in retinopathy screening programs for adults and children with diabetes mellitus type 1.
B	Should a camera not be available, screening will be carried out through an ophthalmoscopy (with or without mydriasis), which will be evaluated by an ophthalmologist.
✓	The use of retinal digital photography obtained electronically by a non-mydriatic camera facilitates the screening performance for both the patient and the health staff.
✓	Although retinal digital photography may detect many clinically significant alterations, digital photographs of the retina should not replace the full initial examination and with mydriasis of the retina.

11.2.3. Start time and frequency of screening for diabetic retinopathy

The CPG NICE 2004⁷ includes the following evidence:

Age of onset for screening

A cohort study⁵⁴⁸ carried out in 937 patients aged 6 to 20 years old showed that 9% of children under 11 had retinopathy (n = 110, mean age 9.5 years), while in children over 11 years (n = 827, mean age 14 years) the percentage increased to 29%. The risk of developing retinopathy increased according to the duration of DM [OR 1.22 (95% CI: 1.16 to 1.29)], age [OR 1.13 (95% CI: 1.06 to 1.21)], and higher levels of HbA_{1c} [OR 1.26 (95% CI: 1.19 to 1.43)]. Based on these data, the authors of this study recommend initiating screening of DR from the age of 12.

Cohort
study
2+

Frequency of screening

The work by Younis *et al.*⁵⁴⁹ estimated optimum screening intervals by an actuarial survival analysis from the incidence rates found in the 'Liverpool Screening Programme' between 1991 and 1999. Thus, it determined a mean screening interval free of sight-threatening retinopathy of 5.7 years (95% CI: 3.5 to 7.6 years) for patients without retinopathy at baseline screening, 1.3 years (95% CI: 0.4 to 2.0 years) for incipient retinopathy, and 0.4 years (95% CI: 0 to 0.8 years) for mild preproliferative retinopathy.

Cohort
study
2+

In the study by Olafsdottir *et al.*⁵⁵⁰ 296 diabetic patients were analyzed (96 with DM1) whose evolution of DR was assessed every two years for a period of 10 years. The study of these patients showed the following results:

Cohort
study
2+

- Of the total number of patients evaluated, 172 (46 with DM1) did not develop retinopathy within 10 years of follow-up [HbA_{1c}: Mean (SD) 7.8 (1.6), duration of diabetes: mean (SD) 18 years (7)].
- Of the total number of patients evaluated, 96 (38 with DM1) developed mild nonproliferative DR [HbA_{1c}: Mean (SD) 8.1% (1.3), duration of diabetes mean (SD) 18 years (6)].
- Of the total number of patients evaluated, 6 (2 with DM1) developed clinically relevant macular oedema [HbA_{1c}: mean (SD) 9.6% (1.4); duration of diabetes (SD) 20 years (4)].
- Of the total number of patients evaluated, 23 (11 with DM1) developed preproliferative DR [HbA_{1c}: mean (SD) 8.4% (1.7), duration of the diabetes mean (SD) 19 years (5)].

- Of the patients evaluated, 4 (2 with DM1) developed proliferative DR [HbA_{1c}: mean (SD) 9.5% (1.7), duration of diabetes 18, 15, 18 and 12 years].

A retrospective observational study conducted in the Basque country⁵⁵¹ that estimated the most adequate frequency of screening for diabetic retinopathy in 490 patients (70.8% with DM1), found that 86% of the patients free of retinopathy at the baseline examination remained free of retinopathy after 2 years. When considering the impact in relation to the development of high-risk retinopathy, it was found that among patients with DM1, over 95% of patients remained free of high-risk retinopathy at the end of the fourth year, regardless of the time of evolution and the metabolic control of their diabetes. 94% of patients with non-proliferative mild retinopathy at baseline remained free of high-risk retinopathy at the end of the two years. The results of this study indicate that the frequency recommended to screen high-risk retinopathy in patients without retinopathy is 4 years and 2 years in people with diabetes mellitus type 1 with nonproliferative mild diabetic retinopathy, although the data suggest that for people with good metabolic control of diabetes this interval could be even 3 years.

Observational
study
2+

Summary of evidence

Cohort study 2 +	The risk of developing retinopathy increases according to the duration of diabetes, age and higher HbA _{1c} levels ^{548, 550} .
Observational study 2 +	86% of patients free of retinopathy at the baseline examination remain free of retinopathy after 2 years of evolution ^{549, 551} .
Observational study 2 +	94% of patients with nonproliferative mild retinopathy at the baseline study remained free of high-risk retinopathy at the end of the 2-year follow-up ^{549, 551} .

Recommendations

B	In people with diabetes mellitus type 1, it is recommended to start screening for retinopathy after puberty, or after 5 years since the diagnosis of diabetes.
B	If retinopathy is detected, it is considered advisable to perform a screening for retinopathy once a year.
B	Should retinopathy not be detected in the baseline examination of the retina, it is recommended to perform a retinopathy screening every 2 or 3 years.

11.3. Diabetic nephropathy

Key question:

- Which are the criteria for referral to nephrology specialists of patients with diabetic nephropathy?
- Which is the pharmacological treatment of patients with diabetes mellitus type 1 and microalbuminuria?
- Which is the frequency of screening for diabetic nephropathy?
- At what age or years of evolution is screening for diabetic nephropathy due?
- What methods should be used to screen diabetic nephropathy?

Diabetic nephropathy (DN) is one of the most serious complications of diabetes and the single most important cause of the development of end renal stage disease (ESRD), leading to an increase of premature morbidity and mortality in these patients. Its prevention and treatment are possible with early diagnosis, hence the importance of screening for its detection.

11.3.1. Criteria for referral of patients with diabetic nephropathy to specialized care nephrology units

Chronic renal failure (CRF) is defined as the decrease in renal function, expressed as decreased glomerular filtration rate (GFR) below 60 ml/min/1.73 m² of body surface or the presence of renal damage persistent for at least 3 months. The diagnosis of CRF is directly confirmed by the presence of histological alterations, or indirectly, by parameters such as microalbuminuria or proteinuria, or alterations in the urinary sediment.

The classification of renal damage according to the GF is as follows:

Table 6. Kidney damage depending on the glomerular filtration

Stage	GF (ml/min/1.73m ²)(glomerular filtration)	Description
1	> 90	Kidney damage with normal GF
2	60-89	Kidney damage, slight decrease in GF
3	30-59	Moderate decrease in GF
4	15-29	Severe decrease in GF
5	<15 or dialysis	Pre-dialysis/dialysis

From stage 3, it is considered that there is renal failure, although these alterations must be confirmed for at least 3 months to confirm the chronicity of the disorder.

In clinical practice, the assessment of the renal function must be performed by the following methods:

- Calculation of the GF through the MDRD or Cockcroft-Gault formulae. The determination of serum creatinine cannot be used as single parameter for the assessment of the renal function.
- Microalbuminuria. Collecting a single morning urine sample by the determination of the albumin/creatinine ratio (normal <30 mg/g or mcg/mg) is advisable. This ratio represents a good estimation of proteinuria and prevents urine collection for 24 hours.

It is a known fact that late referral of CKD patients to specialized care units in nephrology is associated with negative consequences: initiation of renal replacement therapy in a worse clinical situation, in an unplanned way and with the need in many cases of urgent haemodialysis with vascular access through temporal catheters; preventable hospitalization; accelerated loss of renal function, etc. In addition, late referral of patients with CKD to specialized care units in nephrology has emerged as an independent factor of increased mortality risk after starting dialysis^{552, 553; 554, 555; 556; 557}. Moreover, patients with diabetes start renal replacement therapy with a significantly higher comorbidity than patients without diabetes⁵⁵⁸.

It is estimated that in Europe 35% of patients are referred late to a nephrologist^{559, 560}. In Spain, the percentage is 23%, being the average creatinine clearance in these patients 30 ml/min^{552, 555}. A study carried out in Canada that describes the characteristics of patients arriving for the first time to the nephrology clinic⁵⁶¹, indicated that the mean creatinine clearance (SD) in these patients was 64 ml/min 39, but two-thirds of the cases had a creatinine clearance less than 60 ml/min, and 20 patients (13%) had CKD at stage 4. Another study⁵⁶², which retrospectively analyzed all patients seen for the first time in the nephrology unit of the Hospital General Universitario Gregorio Marañón in Madrid between January and December 2003 (n = 612, 28.4% with diabetes) observed renal insufficiency in 64% of cases, a high prevalence of arterial hypertension (HTN) (71%), and use of inhibitors of the renin-angiotensin system in only 42% of hypertensive patients. These studies show a delay in referral of patients to nephrology, which worsens the prognosis of the patient and the costs for the healthcare system. The ability to act promptly in the early stages of kidney damage and slow the evolution to progressive renal disease requires careful planning of renal damage detection and intensive treatment against two etiological factors of renal failure: hypertension and diabetes.

Therefore, it is important to determine the optimal time in the clinical course of the disease in relation to the degree of renal function in which a patient should be referred to the specialized care units in nephrology.

The CPG NICE 2004⁷ does not include studies that examine directly the criteria for referral to a nephrologist of patients with DM1 and diabetic nephropathy.

The *American Diabetes Association*⁵⁶³ suggests considering referral when the GFR is less than 60 ml/min/1.73 m² of body surface or has problems with the managing of blood pressure or hyperkalemia.

Expert
consensus
4

The *Royal College of Physicians*⁵⁶⁴ provides the same criteria for referral of patients without diabetes:

Expert
consensus
4

I) Glomerular filtration

- <15 ml/min/1.73 m² of body surface: immediate referral.
- 15-29 ml/min/1.73 m² of body surface: urgent referral (routinely referral if it is known to be stable).
- 30-59 ml/min/1.73 m² of body surface: routinely referral in the following cases:
 - o Progressive fall in GFR/increase in serum creatinine.
 - o Microscopic hematuria.
 - o P/CR > 45 mg/mmol or 396.12 mcg/mg.
 - o Unexplained anaemia (Hb <11 g/dl), abnormal potassium, calcium or phosphate.
 - o Suspected systemic disease.
 - o Uncontrolled blood pressure (> 150/90mm Hg on three measurements).
- 60-89 ml/min/1.73 m² of body surface: referral is not necessary, unless there are other problems.

II) Kidney problems independent of glomerular filtration

- Immediate referral:
 - o Malignant hypertension.
 - o Hyperkalemia (potassium > 7 mmol/l).
- Urgent referral:
 - o Proteinuria with oedema and low serum albumin (nephrotic syndrome).
- Routinely referral:
 - o Proteinuria and P/CR > 100 mg/mmol in urine.
 - o Microscopic proteinuria and haematuria.
 - o Macroscopic haematuria but negative urological tests.
 - o Increased proteinuria without diabetic retinopathy.

Coordination is needed between primary and specialized care in all stages of chronic kidney disease.

In the consensus document SEN-SEMFyC⁵⁶⁵ it is proposed that the referral to nephrology services should be agreed in each health area between the primary care physicians and the nephrology reference service, with written action plans and regular reviews.

Expert
consensus
4

The referral should be made taking into account the stage of the renal disease, the patient's age, the speed of the renal failure progression, the degree of proteinuria and the occurrence or absence of warning signals.

Summary of evidence

Expert consensus 4	No specific evidence was found to answer this question. The information available comes from the consensus of experts from prestigious entities ^{7, 563, 564, 565} .
-----------------------	---

Recommendations

D	<p>It is recommended to refer to specialized care units in nephrology those patients with diabetes mellitus type 1 who have at least one of the following criteria:</p> <ol style="list-style-type: none"> With glomerular filtration > 45 ml/min/1.73 m² of body surface area: <ul style="list-style-type: none"> Increasing albuminuria or albuminuria/creatinine ratio > 300 mg/g. Uncorrected anaemia (Hb <11g/dl) despite iron treatment. Refractory hypertension (3 drugs). With glomerular filtration 30-45 ml/min/1.73 m² of body surface area: <ul style="list-style-type: none"> Individual assessment, taking into account the age and rate of progression or of kidney failure, provided that it meets the criteria above regarding proteinuria, anaemia and refractory hypertension. With glomerular filtration <30 ml/min/1.73 m² of body surface area: <ul style="list-style-type: none"> In all cases. <p>Preferred referral criteria</p> <ul style="list-style-type: none"> Fast increase of serum creatinine:> 1 mg/dl in a month. Hematuria associated to proteinuria once urological diseases are discarded through renal ultrasound scan. Severe hyperkalaemia (> 7 mEq/l).
---	--

11.3.2. Treatment of patients with diabetes mellitus type 1 and microalbuminuria

Diabetic nephropathy is defined as the progression from renal functional impairment to ESRD, going through intermediate stages marked by the appearance of microalbuminuria and proteinuria.

It is known that microalbuminuria is a powerful predictor of renal and vascular risk, although as test it is not entirely specific. It is of interest to know the pharmacological interventions that could prevent the progression of nephropathy.

The CPG NICE 2004⁷ provides the following evidence:

An SR with meta-analysis⁵⁶⁶ demonstrated a beneficial effect on the rate of urinary albumin excretion in patients treated with angiotensin converting enzyme (ACE) inhibitors (54% lower) (269 patients treated with 50 mg/day of captopril; 146 at 10 mg/day of lisinopril; 186 patients with 25/5 mg/day of ramipril and 16 patients with 20 mg/day of enalapril and 25 to 10 mg/day of enalapril, and 34 with 2 mg/day of perindopril) vs. placebo. SR of RCT 1++

Three RCTs^{567, 568, 569} compared the effects of an ACE inhibitor versus of calcium channels antagonists in people with DM1 during follow-up periods between 1 and 4 years. One study showed greater reductions in blood pressure with perindopril compared with nifedipine, but showed no effect in the albumin excretion rate or the glomerular filtration rate with any interventions⁵⁶⁷. Two other studies, comparing nisoldipine (20-40 mg/day) vs. lisinopril (10-20 mg)⁵⁶⁸, and perindopril (4 or 8 mg) vs. nifedipine (20 or 40 mg)⁵⁶⁹ showed a decrease in macroalbuminuria significantly higher in patients treated with ACE inhibitors. RCT 1+

A study of 352 patients with type 1 diabetes and microalbuminuria, with a 7-year follow up⁵⁷⁰ showed that 13.9% of patients progressed to macroalbuminuria; 35.5% remained with microalbuminuria, and 50.6% returned to normoalbuminuria. The percentage of patients with antihypertensive treatment was smaller in the group that progressed to macroalbuminuria (57%) compared with those who did not progress (47%) or returned to normoalbuminuria (24%). Cohort study 2+

Another observational study⁵⁷¹, with a 10-year follow-up to 373 patients with DM1, confirmed an increase in the prescription of ACE inhibitors in the 10 years of follow up (17 to 67%) in patients with microalbuminuria. The progression from microalbuminuria to proteinuria was common in patients treated with ACE inhibitors (6.3/100 person-years), thus the authors felt that this treatment was not effective. Cohort study 2+

Summary of evidence

SR of RCT 1 + +	The following angiotensin converting enzyme (ACE) inhibitor drugs have shown to provide a beneficial effect on the rate of albumin excretion: captopril (50 mg/day), lisinopril (10 mg/day), ramipril (1.25 to 5 mg/day), enalapril (10-20 mg/day) and perindopril (2 mg/day).
--------------------	--

Recommendations

A	The pharmacological treatment of choice in hypertensive and normotensive patients with microalbuminuria is an angiotensin converting enzyme inhibitor (captopril, lisinopril, ramipril, enalapril and perindopril) with a progressive increase in the therapeutic dose to achieve the desired response.
A	During pregnancy and in the case of existing renal artery bilateral stenosis, the treatment with angiotensin converting enzyme inhibitor drugs is contraindicated.
✓	During the treatment with an inhibitor of angiotensin converting enzyme, the levels of creatinine and potassium should be monitored.
✓	If there is a contraindication or intolerance to the angiotensin converting enzyme inhibitors, a treatment with angiotensin II receptor antagonists is recommended.
✓	The goals of treatment are to control blood pressure and reduce the urinary albumin excretion. In normotensive patients, the dose administered will be the maximum tolerated.

1.1.3.3. Screening methods of diabetic nephropathy

The CPG NICE 2004⁷ provides no evidence on this issue.

In a study of diagnostic tests⁵⁷² with 99 patients with DM1, both the albumin concentration and the albumin/creatinine ratio, measured in the first morning urine sample showed high sensitivity and specificity against the cumulative excretion rate of albumin for 4 hours, using as cut-offs for the concentration urinary albumin 20 mg/ml and for the albumin/creatinine ratio 2.5 mg/mmol (25 mcg/mg). The authors of this study conclude that the high sensitivity, specificity and simplicity of these tests make them suitable for the screening of microalbuminuria in patients with DM1.

DS Ib

In another study⁵⁷³ the concentration of albumin vs. the albumin/creatinine ratio in urine as benchmarks for the diagnose of microalbuminuria obtaining sensitivity levels of 77% and 92%, respectively, and specificity levels of 77% and 82%, respectively, using cut-off points to define the presence of microalbuminuria 31 ug/ml for the concentration of albumin and 32.5 mcg/mg for the albumin/creatinine ratio, were compared.

DS Ib

11.3.4. Start time of screening for diabetic nephropathy

The CPG NICE 2004⁷ included a descriptive study that analyzed 3250 patients with DM⁵⁷⁴ and observed an albumin excretion greater than or equal to 20 g/min in 30.6% (95% CI: 29% to 32.2%) of patients and in 19.3% (95% CI: 15.6% to 23%) of the patients with a disease progression between 1 and 5 years.

Descriptive
Study
3

11.3.5. Frequency of screening for diabetic nephropathy

No evidence has been found concerning this issue, so the recommendations are based on existing expert group consensus.

A CPG⁵⁷⁵ recommended carrying out an annual screening by determining microalbuminuria in urine.

Expert opinion
4

Another CPG published by the *American Diabetes Association*⁵¹ recommended by consensus as follows:

Expert opinion
4

- Perform an annual evaluation of the urine albumin excretion in those patients with DM1 with a time of evolution of the disease equal to or longer than 5 years.
- Making a serum creatinine determination at least annually in adults with diabetes, with the aim of estimating the glomerular filtration rate (GFR) and study the degree of chronic renal disease.

Summary of evidence

DS Ib	The albumin/creatinine ratio in urine correlates well with albuminuria for 24 hours, and has high sensitivity (92%) and specificity (82%) to detect microalbuminuria and macroalbuminuria ⁵⁷² .
Descriptive study 3	Between 16% and 23% of people with an economic evolution of the disease between 1 to 5 years have a urinary albumin excretion higher than or equal to 20 g/min ⁵⁷⁴ .
Expert consensus 4	An annual evaluation has been established as a criterion for screening diabetic nephropathy ^{51; 575} .

Recommendations

B	The measurement of the albumin/creatinine ratio in a sample of first morning urine is recommended as a method for the detection and monitoring of diabetic nephropathy.
D	5 after the diagnosis of diabetes mellitus type 1, an annual screening of the nephropathy is recommended.

11.4. Diabetic foot

Key question:

- Should a diabetic foot screening take place?
- Which is the frequency of screening for diabetic foot?
- At what age or years of evolution should a diabetic foot screening take place?
- What method should be used to perform a diabetic foot screening?

Diabetic foot (DF) includes a group of syndromes in which the presence of neuropathy, ischemia and infection produces tissue damage or ulcers due to minor trauma, resulting in significant morbidity that can even lead to amputation.

Diabetic foot complications can be prevented with a proper strategy, which includes early diagnosis, risk classification and effective prevention and treatment measures.

11.4.1. Effectiveness of screening for diabetic foot

The CPG NICE 2004⁷ does not provide evidence to answer this question.

An RCT⁵⁷⁶ that included 192 high-risk patients, in which they were randomly assigned to a detection and prevention program for diabetic foot (weekly visits to the podiatrist and hygiene maintenance, protective footwear, every day care and footwear education) vs. usual care. In the intervention group a significant reduction of amputations was observed compared to the group receiving traditional care ($p < 0.01$), but showed no significant differences in the incidence of ulcers (2.4% in the experimental group vs. 3.5% in the control group)⁵⁷⁶.

RCT
1+

Prospective studies^{576, 577, 578} have shown significant reductions in the incidence of amputations by careful inspection of the foot, artery evaluation, exploration by assessment of the skin colour, temperature, presence of pulses, determining the ankle-arm index and evaluation of sensory neuropathy using monofilament.

Observational
studies
2+

11.4.2. Frequency of screening

No evidence has been found to provide data on the appropriateness of screening frequency for diabetic foot. The information available is from the consensus of experts from different institutions.

Different CPGs agree on the recommendation to perform an annual systematic exploration of the foot and identify the risk factors for the occurrence of ulcers and necrosis in diabetic patients^{7, 491, 579}.

Expert
consensus
4

Table 7. Risk classification of diabetic foot. Recommended inspection frequency^{7, 509}

Risk (Classification)	Features	Frequency inspection
Low risk	Preserved sensitivity, palpable pulses	Annual
Increased risk	Neuropathy, absence of pulses and other risk factors	Every 3-6 months (control visits)
High risk	Neuropathy or absent pulses together with deformity or skin changes or previous ulcer	Every 1-3 months
Ulcerated foot		Individualized treatment, possible referral

11.4.3. Starting time of screening

No studies have been found to provide robust evidence on the optimal time to start screening.

11.4.4. Screening methods

An SR⁵⁸⁰ analyzed the diagnostic performance of several methods:

- **Monofilament (Appendix 9)**

The neurological examination of the patient based on the sensitivity to light pressure is performed using the 5.07 (10 g) Semmes-Weinstein monofilament.

In three prospective studies, the monofilament identified patients at high risk of ulceration, with sensitivity of 66-91% and specificity 34-86%, positive predictive value of 18-39% and negative predictive value of 94-95%⁵⁸⁰.

SR of
diagnostic test
studies

DS II

• **Turning fork**

It is a simple and inexpensive method for measuring vibration sensation⁵⁸⁰, but has problems regarding reliability. According to a diagnostic tests study⁵⁸¹ it is more inaccurate in predicting ulcers than the monofilament, although it may be an alternative should there be no monofilament available.

Oyer *et al.*⁵⁸² analyzed diabetic peripheral neuropathy in 81 patients (11 with ulcers), through the 128 Hz turning fork, to assess its accuracy and reproducibility and compare it with the 10 g monofilament. The RR of ulcer was 15.3 for patients whose perception of vibration of the tuning fork was equal to or less than 4 seconds. The authors of this study concluded that the turning fork method is effective and reproducible, provides a quantitative estimation of the degree of neuropathy in patients with diabetes and can demonstrate the presence of neuropathy in cases that are considered normal in the 10g monofilament test.

• **Biotensiometer**

According to the study results by Mayfield *et al.*⁵⁸¹, the biotensiometer exceeds the reliability limitations of the turning fork as it can regulate the different vibratory thresholds. A vibration threshold over 25V has 83% of sensitivity, 63% of specificity, a positive probability quotient of 2.2 (95% CI 1.8 to 2.5), and a negative probability quotient of 0.27 (95% CI 0.14 to 0.48) to predict foot ulcer after 4 years.

Nather *et al.*⁵⁸³ studied the incidence of sensory peripheral neuropathy in patients with diabetes without previous diabetic foot problems at different times of the progression of the disease using 3 different tests (prick test, 5.07 Semmes-Weinstein 10 g monofilament and the biotensiometer) to detect the threshold of perception.

No significant differences were found in the ability to detect sensory neuropathy between the prick test and the neurometer, and the results of both tests were significantly better than those performed with the 5.07 Semmes-Weinstein 10g monofilament.

DS II

DS II

DS II

Summary of evidence

RCT 1 +	Diabetic foot screening decreases the incidence of amputation in patients with diabetes mellitus ^{576, 577, 578} .
Expert consensus 4	Different clinical practice guidelines agree to carry out annual systematic explorations of the foot and identify the risk factors for the occurrence of ulcers and necrosis in patients with diabetes ^{7, 491, 579} .
SR of diagnostic test studies 2	Diabetic foot screening should include medical history, identification of foot deformities and an assessment of the loss of sensitivity through monofilament ⁵⁸⁰ .

Recommendations

A	It is recommended that patients with diabetes mellitus type 1 are involved in structured screening, risk stratification, and prevention and treatment of the foot at risk programs.		
✓	Diabetic foot screening in people with diabetes mellitus type 1 should begin after 5 years of progression of the disease as from puberty.		
D	A module on foot care education should be included in consonance with the risk assessment.		
B	Diabetic foot screening should include a thorough annual examination of the feet to identify risk factors, prediction of ulcers and amputations; inspection of the foot and soft tissue; assessment of footwear, musculoskeletal examination, assessment of peripheral arterial disease symptoms using an evaluation of the foot pulses, supplemented by the determination of the ankle-arm index, in some cases, and the loss of sensitivity tests assessed by monofilament or alternatively by the turning fork.		
D	Three levels of monitoring are recommended depending on the risk factor of patients:		
	Risk (Classification)	Features	Inspection Frequency
	Low risk	Preserved sensitivity, palpable pulses	Annual
	Increased risk	Neuropathy, absence of pulses and other risk factors	Every 3-6 months (with control visits)
	High risk	Neuropathy or absent pulses together with deformity or skin changes or prior ulcers	Every 1-3 months
	Ulcerated foot		Individualized treatment, possible referral
✓	Since diabetes is the most frequent cause of non-traumatic amputation of lower limbs, it is desirable to standardize the process of education and prevention, diagnosis and treatment of diabetic foot, in a multidisciplinary way, with the aim of reducing the number of amputations and comorbidity involved.		

11.5. Erectile dysfunction in people with diabetes mellitus type 1

Erectile dysfunction (ED) is known as the difficulty to achieve and maintain an erection enough to be able to have a satisfying sexual relationship, microvascular or neuropathic complication that can occur in patients with diabetes 584.

The *Study of Male Erectile Dysfunction (EDM)*, carried out in Spain⁵⁸⁵, determined that DE affects approximately 34-45% of men with diabetes, and 12% of men between 25 and 70 years of the general population. The risk factors include advanced age, longstanding diabetes, inadequate glycaemic control, smoking, hypertension, dyslipidemia, androgen deficiency states and cardiovascular disease.

11.5.1. Treatment of erectile dysfunction

- Phosphodiesterase inhibitors

Phosphodiesterase (PDE₅) is an enzyme that hydrolyses the cyclic guanosine monophosphate enzyme (GMP_c) in the penile cavernous tissue, making it guanosine monophosphate. The inhibition of PDE₅ increases the GMP_c level, which induces relaxation of the cavernous and vascular musculature with vasodilatation and consequent penile erection⁵⁸⁶.

Sildenafil, vardenafil and tadalafil are potent, reversible and competitive PDE₅ inhibitors. Their mechanism of action is to maintain the levels of nitric oxide, “universal vasodilator» previously induced by the excitation.

The CPG NICE 2004⁷ does not provide evidence to answer this question.

An RS⁵⁸⁷ identified 8 RCTs (5 about sildenafil) on the efficacy of inhibitors of PDE₅ vs. placebo in patients with diabetes, of which 20% had DM1.

SR of RCT
1++

The meta-analysis on the effectiveness of PDE₅ inhibitors indicated in a consistent and significant way that all three drugs (sildenafil, vardenafil and tadalafil) were superior to placebo. Of the total, 976 men were assigned to receive a PDE₅ inhibitor and 741 to the control group. The results showed a WMD 6.6 (95% CI 5.3 to 7.9) for the *International Index of Erectile Function* (IIEF) scale at the end of the study in favour of the PDE₅ inhibitors arm.

Regarding the safety of the PDE₅ inhibitors, the adverse event most frequently reported was headache with a total of 141 episodes in the 1,012 patients in the group of patients treated with PDE₅ inhibitors, compared with 28 of 755 in the control group [RR 3.66 (95% CI: 2.51 to 5.35)]. The second most frequent event was flushing, with 103 episodes in 970 patients in the group with PDE 5 inhibitors, [RR 13.21 (95% CI 6.01 to 29.03)]. Symptoms of the upper airway and flu-like syndromes, dyspepsia, myalgia, back pain, and abnormal vision, in descending order of frequency were also reported. The RR for developing any adverse reaction was 4.8 (95% CI 3.74 to 6.16) in the PDE₅ inhibitors arm, in comparison with the control group.

In the SR by Nehra *et al.*⁵⁸⁸ numerous studies evaluating the efficacy and safety of PDE 5 in patients with DM1 and DM2 were included. Sildenafil improved the erectile function compared to placebo (p = 0.0001) in DM1 patients regardless of the HbA_{1c} levels and the degree of progression of the disease. Baseline HbA_{1c} levels did not appear to influence the response to tadalafil in men with DM1 and DM2.

SR of RCT
1++

The response was similar to tadalafil in men with DM and without DM, regardless of the levels of HbA_{1c}, the diabetes therapy, or the previous use of other PDE 5 inhibitors (sildenafil). Success rates were 60% with 10 mg of tadalafil and 65% with 20 mg (p <0.001) vs. placebo, according to the scores on the SEP2, and 49% with 10 mg of tadalafil and 53% with 20 mg (p <0.001) vs. placebo, according to the SEP3 scores.

These studies have shown similar efficacy for the three agents (sildenafil, tadalafil, and vardenafil), with a significant improvement in the erectile function of patients with DM.

Another SR⁵⁸⁹ included a total of 67 studies examining the PDE₅ inhibitors, intracavernous alprostadil and penile prostheses.

SR of RCT
1++

The PDE₅ inhibitors were selected as a first-line treatment for erectile dysfunction, with an average efficiency of 50% and a favourable safety profile. The alprostadil was the most commonly used drug, but the combination of papaverine, phentolamine and alprostadil represented the most effective medical treatment for patients whose erectile dysfunction was unresponsive to monotherapy.

The intracavernous administration of vasoactive drugs was the second line of treatment when PDE₅ inhibitors failed. Papaverine (20-80 mg) and alprostadil were the main drugs used for the intracavernous treatment. Alprostadil represented the most effective and the only approved monotherapy treatment.

Papaverine (7.5 to 45 mg) and phentolamine (0.25 to 1.5 mg), and combinations of papaverine (8-16 mg), phentolamine (0.2-0.4 mg), and alprostadil (10-20 mg), showed the highest efficacy rates (especially in the mixture of the three) in cases which were difficult to treat. Complications of intracavernous pharmacotherapy included penile pain (50% of patients, after 11% of injections), prolonged erections (5%), priapism (1%) and fibrosis (5-10%). However, no studies identified the current incidence of complications by fibrosis after intracavernous injections. The dropout rates were 41% to 68% on the desire for a permanent treatment modality, the lack of a suitable partner, due to the poor response (especially among older people), fear of needles, fear of complications and loss of spontaneity in sex.

Regarding penile prostheses, these showed excellent results at a functional and safety level in relation to the implantation of penile prostheses.

A placebo-controlled RCT in men with DM1 and DM2 (n = 425)³⁵² showed significant improvements in the erectile function scores of IIEF-EF and the *Sexual Encounter Profile 3* (SEP3), with satisfactory rates after 12 weeks with a 10 or 20 mg dose of vardenafil, compared with placebo (p <0.0001). No association was found between vardenafil and the level of glycaemic control (defined as HbA_{1c} level). The responses to SEP3 were significantly higher for those receiving 10 mg and 20 mg of vardenafil regardless of the glycaemic control.

RCT
1+

• Apomorphine

The sublingual apomorphine (Uprima®) or apomorphine hydrochloride is a non-selective agonist of dopamine receptors that acts on the paraventricular nucleus of the hypothalamus. This drug is marketed in Spain since 2001 with a sublingual formulation of 2 and 3 mg.

The CPG NICE 2004⁷ does not provide evidence to answer this question.

An SR⁵⁹⁰ which included 4 RCTs studied sublingual apomorphine (2-6 mg) vs. placebo^{591, 592, 593, 594} with a total of 1594 men, stated that 45% of men had normal erections with apomorphine, compared to 29% in the placebo group [RR 1.4 (95% CI: 1.3 to 1.7), NNT: 6.6 (95% CI: 5.0 to 9.6)].

SR of RCT
1++

Another clinical trial carried out in 130 patients with diabetes⁵⁹⁴, randomly assigned to a treatment with sublingual apomorphine (14.74% patients with DM1) or placebo (15.25% patients with DM1) analyzed the improved erections after 4 weeks of treatment. The sexual response rate was 22% for apomorphine compared with 17% for placebo, the difference not being relevant (p = 0.48).

RCT
1+

The 2 RCTs included in this SR demonstrate that apomorphine is less effective than sildenafil: the percentage of successful attempts was 75% in the group with sildenafil vs. 35% in the group with apomorphine (p <0.001)⁵⁹⁵ and 73.1% in the group with sildenafil vs. 62.7% with apomorphine (p <0.0004), with a 17.5% of the population with diabetes⁵⁹⁶.

RCT
1+

Another RCT of crossover design⁵⁹⁷ evaluated the overall effectiveness of sublingual apomorphine versus sildenafil (23.14% DM). Apomorphine was less effective than sildenafil in the percentage of successful intercours (40.3 vs. 83.3, $p < 0.001$), in the sexual relationship satisfaction and overall satisfaction. Sildenafil was preferred over apomorphine.

RCT
4

An open, randomized crossover trial in 131 patients (9.3% DM1)⁵⁹⁸ previously untreated showed greater efficacy of sildenafil versus sublingual apomorphine (measured according to the IIEF questionnaire), in the percentage of successful attempts (62.7 % vs. 28.3%) and in patient preference (95% preferred sildenafil).

RCT
1++

A randomized crossover RCT⁵⁹⁹ studied 131 patients (7.6% DM), randomly divided into two groups: 66 with sildenafil and 64 with sublingual apomorphine without masking. A statistically significant difference was found between the two interventions. The comparison between the before and after treatments showed differences in favour of sildenafil ($p < 0.001$).

RCT
1++

A descriptive study⁶⁰⁰, which conducted a survey to 11186 primary care physicians, concluded that the majority of patients treated with sublingual apomorphine (28.5% with DM) considered it ineffective, and also that it had many adverse effects. The most reported adverse events were headache and nausea.

Descriptive
Study
3

• Penile Prosthesis

The CPG NICE 2004⁷ does not provide evidence to answer this question.

A systematic review included in an evaluation report⁶⁰¹ with observational studies indicated that penile prostheses was highly effective, with rates of 80-90% of free persistent complication after 5 years, besides getting adequate erections for intercourse in 70-90% of patients. The surgical complications reported were: erosion or abrasion of the area, infection, mechanical failure of the prostheses or the cylinders or migration of any of its components. The heterogeneity in the variables included in the follow-up and assessment criteria made it difficult to compare the results between the studies.

SR of
observational
studies 2++

Another study⁶⁰² carried out a retrospective follow-up (1990-2004) of 200 patients with penile prostheses (40% with DM), analyzing three types of implants: AMS 700CX® (3- component inflatable), AMS Ambicor® (2-component inflatable) and 600-650 AMS® (semi-rigid prosthesis). Patient satisfaction and his partner was very high with the three types of prostheses, though it was less with the AMS 600-650®. Natural erections and higher stiffness than before the implantation in most cases were achieved. 20% of patients experienced serious complications after surgery: 9 (22.5%) had infections, 18 (45%) mechanical failure and 13 (32.5%) erosions.

SR of
observational
studies 2+

Another study⁶⁰³ analyzed the survival rate of the AMS 600® prosthesis, which was significantly higher than that of the inflatable prosthesis AMS 700 CXM®. The overall failure rate of the AMS 600® prosthesis was 16.4%. The survival failure rate was 22.2% in the inflatable prosthesis and the most common cause was some mechanical failure of the cylinder. Neurogenic erectile dysfunction is associated with increased failure of the AMS 700 CXM® prosthesis.

Observational
study 3

- Psychotherapy

The CPG NICE 2004⁷ does not provide evidence to answer this question.

In an SR⁶⁰⁴, nine randomized and two *quasi-randomized* trials were analyzed, which included 398 men with ED (141 in the psychotherapy group, 109 in the medication group, 68 with psychotherapy along with medication, 20 with vacuum devices and 59 in the control group). The results of these studies indicated that group therapy focused on the symptoms showed greater efficacy in comparison with the control group.

SR of
RCT
1+

In addition, group psychotherapy showed a greater reduction in the “persistence of erectile dysfunction” after the treatment than the control group (without treatment) [RR 0.40 (95% CI 0.17 to 0.98), n = 100, NNT 1.61 (95% CI: 0.97 to 4.76)].

Group psychotherapy with sildenafil citrate, vs. sildenafil alone, reduced more the “persistence of ED” [RR 0.46 (95% CI 0.24 to 0.88), NNT 3.57, (95% IC: 2 to 16.7), n = 71] and patients were less likely to drop out from the treatment [RR 0.29 (95% CI: 0.09, 0.93)].

- Vacuum devices

Vacuum devices (VD) essentially consist of a plastic cylinder connected to a pump, which can be operated by hand, or battery, and one or more tension rings. The penis is inserted into the cylinder and the activation of the pump removes the air from inside the cylinder causing the creation of a vacuum. This causes the blood to enter the penis, which immediately widens in a similar way to a natural erection. Once an adequate erection is produced, a tension band is fastened around the penis to maintain the erection impeding the outflow of blood. The vacuum inside the cylinder is then released and the cylinder removed from the penis. It is important that the tension ring be also removed within 30 minutes.

The CPG NICE 2004⁷ does not provide evidence to answer this question.

Effectiveness

A retrospective study of cases among the Spanish population⁶⁰⁵ described that 63.3% of patients achieved satisfactory erections in over half of attempts with VDs.

Descriptive
Study
3

Later another study⁶⁰⁶ compared the effectiveness of mono-therapy with VD vs. sildenafil vs. both treatments in patients with various aetiologies of ED. It was observed that the mono-therapy and the combination therapy showed significant differences in terms of erectile function compared to the pre-treatment. In all the other aspects analyzed (relationship satisfaction, orgasmic function, sexual desire and overall satisfaction) only the combined treatment was statistically significant compared with the pre-treatment.

Observational
study
2+

Another study⁶⁰⁷ included a sequence of interventions - sildenafil citrate; vacuum devices (VD); intracavernosal injection (ICI) of alprostadil, sildenafil citrate together with ICI of alprostadil; ICI of alprostadil together with VDs and penile prosthesis in patients with DM2 where the previous intervention had failed. The patients had a 2-year follow-up and the effectiveness was measured by the IIEF scale. The results showed that of 284 patients, 81 (28.5%) had a positive response to sildenafil, 7 (2.5%), to DVC, 113 (39.8%) to ICI with alprostadil, 24 (8.5 %) to the combination of sildenafil with ICI of alprostadil (0.7%), 2 to ICI together with VD, and 15 (5.3%) required a penile prosthesis implant. Fourteen patients (4.9%) had a negative response to all treatments. In conclusion, the progressive treatment program for ED seems very effective for patients with diabetes.

Observational
study
2+

Adverse Effects

A study⁶⁰⁵ analyzed the side effects in 33 patients of which 27 had pain, 7 had penile ecchymosis, 5 had block in ejaculation and 5 had complaints with the rings. The only variables that were associated with lower use after 12 months were the lack of effectiveness of the device and the rejection of it by the couple ($p < 0.05$). The presence of pain was associated with a higher rate of early discontinuation in the medium term ($p < 0.05$), but not to late dropout ($p > 0.05$).

Descriptive
Study
3

A descriptive study⁶⁰⁸ that included 36 patients with ED who used VD stated that of the 36 patients studied, 3 (10%) had pain, 2 (5.5%), haematoma, 1 (2.7%), numbness; and 1 (2.7%), maceration.

Descriptive
Study
3

Preferences of patients

A study⁶⁰⁸ assessed the preference of 36 patients with ED who had had successful results both with the vacuum devices and sildenafil. Of all the patients, 12 (33.3%) chose to continue using a VD and 24 (66.6%) preferred sildenafil. Those patients who preferred the vacuum device justified their choice by the adverse side effects of sildenafil. Those patients who chose sildenafil justified their preference for its greater efficiency, convenience and ease of use.

Descriptive
Study
3

- **Intracavernosal therapy: intracavernosal alprostadil**

Alprostadil is the natural form of prostaglandin E1 (PGE1). It has a wide variety of pharmacological actions, including vasodilation and platelet aggregation inhibition. Erection occurs normally between 5 and 15 minutes after the intracavernous injection. Its duration depends on the dose administered.

The CPG NICE 2004⁷ does not provide evidence to answer this question.

Alprostadil vs. placebo

An RCT⁶⁰⁹ compared the alprostadil injection with placebo in 296 men between 21 and 74 years old. It compared injections of 2.5, 5, 10 and 20 mg of alprostadil vs. placebo. None of the men responded to placebo and all the doses of alprostadil increased the proportion of individuals with “full erection” under clinical evaluation ($p < 0.01$) and achieved at least a 70% erection for 10 minutes or more ($p < 0.001$). It was also found that a higher proportion of men responded to higher doses, thus suggesting a dose-response relationship.

RCT
1+

The study published by Colli *et al.*⁶¹⁰ compared alprostadil with placebo. Its results indicated a complete lack of response in the placebo group while the groups treated with different doses of alprostadil had a full erection in 38.6% at doses of 5 mg and 55.5% at doses of 10 mg. The latter considered the response good or excellent.

RCT
1+

Intracavernosal alprostadil vs. sildenafil

The study by Wang *et al.*⁶¹¹ evaluated the results of the treatment in 54 randomized patients with ED to receive treatment with oral sildenafil or intracavernosal injection of PGE1 for 4-9 months (mean 6 months). The efficacy rates in the two groups were 80% for sildenafil and 83.3% for PGE1, a difference that was not statistically significant. Two of the six patients who did not respond to sildenafil had enough erections when receiving the intracavernosal injection of PGE1. None of the 4 patients who did not respond to the intracavernosal injection of PGE1 achieved an erection enough for intercourse when they received sildenafil. The authors concluded that both oral sildenafil and the intracavernosal injection of PGE1 are effective for patients with different aetiologies of ED.

RCT
1+

A descriptive study in 31 patients with DM2⁶¹², found that 76.5% of the injections with alprostadil in trained patients were satisfactory to perform sexual intercourse, and 72.5% were satisfactory for the couples. Penile pain appeared in 61.3% of patients as adverse effect.

Descriptive
Study
3

Heaton *et al.*⁶¹³ evaluated the intracavernosal alprostadil therapy in 277 patients with diabetes, 31 of them with DM1. The response rates of total erection were similar in DM1 (705/821, 86%) and DM2 (4869/5931, 82%).

Descriptive
Study
3

Domínguez *et al.*⁶¹⁴ evaluated 500 patients treated with intracavernosal alprostadil injection, and obtained a complete response in 405 cases (81%); incomplete in 70 (14%) negative in 25 (5%). Adverse effects were detected in 50 patients (10%).

Descriptive
Study
3

Summary of evidence

RCT 1 +	As for the treatment of erectile dysfunction in patients with diabetes, the intervention that has better results in terms of effectiveness, safety and patient preference the treatment with phosphodiesterase inhibitors, especially if associated with group psychotherapy, followed by intracavernosal alprostadil and mechanical devices such as prosthesis and vacuum devices ^{601, 602, 603, 604, 605, 607, 608, 609, 610, 611, 612, 613, 614} .
------------	---

Recommendations

A	The treatment with phosphodiesterase inhibitors is recommended as first choice for the treatment of erectile dysfunction in people with type 1 diabetes.
A	In case of contraindication or poor tolerance, intracavernosal alprostadil is proposed as an alternative.
B	As a third option treatment, mechanical methods can be considered, such as vacuum devices and inflatable prosthesis (in this order).
A	In case all previous methods fail, sublingual apomorphine treatment can be considered.

11.6. Painful diabetic neuropathy

The International Association for the Study of Pain defines neuropathic pain as pain triggered or caused by a primary lesion or dysfunction of the nervous system (central or peripheral)⁶¹⁵. Diabetic peripheral neuropathy is a symmetric sensorimotor neuropathy predominantly affecting the lower limbs (foot and ankle) and, less frequently, to the top. The patient complains of continuous pain, burning, which can be accompanied by paroxysmal crises of lancinating or electric pain; this pain may be spontaneous or secondary to small stimuli. In this case, everyday environmental stimuli such as the touch of clothing, a light breeze and temperature variations can cause pain.

Appendix 10 shows the dosage and the most common side effects of the medications typically used for neuropathic pain⁶¹⁶.

11.6.1. Treatment of painful diabetic neuropathy

The CPG NICE 2004⁷ does not provide evidence to answer this question.

An SR⁶¹⁷ evaluated the efficacy of antidepressants, anticonvulsants, opioid antagonists of N-methyl-D-aspartic acid and capsaicin tramadol vs. placebo in pain relief. The main result was expressed as “moderate pain relief or relief by 50%”.

SR of RCT
1++

Tricyclic antidepressants (amitriptyline, desipramine, imipramine) or classical anticonvulsants (carbamazepine, lamotrigine, valproate sodium) showed greater efficacy against placebo than serotonin reuptake inhibitors antidepressants (SSRIs, citalopram or duloxetine) and that new anticonvulsants (oxcarbazepine, gabapentin, pregabalin). The duration of the studies was less than six months, so it was not possible to draw conclusions about the long-term effectiveness.

An SR on drugs for the treatment of diabetic neuropathic pain⁶¹⁸ published 5 trials published up to 2004, comparing tricyclic antidepressants vs. gabapentin, carbamazepine or SSRIs antidepressants. No differences were found regarding a reduction in the intensity of pain, nor in the percentage of patients who discontinued the treatment due to adverse effects, except for a study comparing paroxetine vs. imipramine, which found more discontinuation in the treatment with imipramine. These studies included a small number of patients and a duration of between 2 and 6 weeks, which limits the validity of their results.

SR of RCT
1++

Several systematic reviews have evaluated the efficacy of gabapentin, carbamazepine and opioids for neuropathic pain^{619, 620, 621, 622}, in various indications, which included the treatment of diabetic neuropathy. In the SR on opioids⁶²², the intermediate term studies (from 8 days to 8 weeks) showed that oxycodone, morphine, methadone and levorphanol were effective in reducing neuropathic pain.

SR of RCT
1++

A trial carried out in India⁶²³ compared amitriptyline vs. lamotrigine in a crossover study which lasted two weeks. No differences were found in efficacy. The adverse effects were more common with amitriptyline (drowsiness, anticholinergic effects) while lamotrigine resulted in increases in serum creatinine that led to the discontinuation of the treatment in 4 patients with diabetes.

RCT

An RCT⁶²⁴ compared the intervention with duloxetine 60 mg vs. the usual treatment (mainly gabapentin, amitriptyline and venlafaxine) for neuropathic pain in DM1 (9.3%) and DM2 (90.7%), for 52 weeks, after a double-blind period of 13 weeks. No differences were found in efficacy or quality of life and a good tolerance to duloxetine was observed.

RCT

1+

An RCT⁶²⁵ compared the combination of morphine with gabapentin vs. the treatment with gabapentin or morphine alone. Pain relief was significant with the association of these drugs, although adverse effects (constipation, sedation and dry mouth) were more common with the drug combination.

RCT

1+

An SR with meta-analysis⁶²⁶ analyzed 18 studies and compared the efficacy of gabapentin vs. tricyclic antidepressants to treat diabetic neuropathy and postherpetic neuralgia.

SR of RCT

1++

In the direct comparative studies no significant differences were observed regarding pain control between gabapentin and tricyclic antidepressants in patients with diabetic neuropathy [RR 0.98 (95% CI 0.69 to 1.38)]. Likewise, for both medical conditions, the abandonment of the therapy due to adverse events did not differ between patients treated with gabapentin and tricyclic antidepressants [RR 0.27 (95% CI: 0.03 to 2.34)]. In the studies with placebo (indirect comparisons), both gabapentin and tricyclic antidepressants were superior to placebo in pain control [RR 2.18 (95% CI 1.78 to 2.67) and [RR 5, 27 (95% CI 3.05 to 9.11)]. As regards adverse effects, gabapentin alone was significantly associated with an increased risk of discontinuation of the therapy due to the presence of adverse effects.

An SR with meta-analysis⁶²⁷ carried out an indirect analysis to assess the effectiveness of duloxetine, pregabalin, gabapentin and amitriptyline, and their tolerance, using placebo as a common comparator. To this end, a total of 11 double-blind RCTs were selected with a placebo control group, with a parallel or crossover design, which lasted between 5 and 13 weeks, and pain reduction criterion of 50%. Of the 11 studies, 3 included duloxetine; 6 studies, pregabalin, and 2 studies, gabapentin. The results indicated that all three drugs were more effective than placebo for the treatment of pain. Duloxetine was more effective than placebo ($p < 0.001$), but caused a greater dropout due to the occurrence of side effects [NNT/NNH 11 (95% CI: 7-23), $P < 0.001$] for duloxetine]. Pregabalin was also more effective than placebo and also showed higher percentage of dropout by the presence of adverse effects [NNT/NNH 19 (95% CI 10-48), $P < 0.001$]. Gabapentin was also more effective than placebo ($p < 0.001$).

SR of RCT

1++

The authors concluded that duloxetine is a suitable option for the treatment of painful diabetic neuropathy, comparable to antiepileptic drugs such as gabapentin and pregabalin.

Another SR⁶²⁸ investigated the efficacy of duloxetine for painful diabetic neuropathy and fibromyalgia compared with other antidepressants. The review included six studies (three of them in patients with painful diabetic neuropathy), with a total of 2,216 patients (over 1,000 with painful diabetic neuropathy), 706 treated with placebo and 1,510 with duloxetine at doses of 20, 60 and 120 mg/day. 41% of patients treated with duloxetine achieved a pain reduction of 50%, versus 24% in the placebo group [NNT 5.9 (95% CI: 4.8 to 7.7) to achieve a 50% reduction of pain]. No significant differences were shown between the treatment with doses of 60 mg or 120 mg, or between patients with DM or fibromyalgia. The dropout rates for treatment failure were 9% in placebo patients and 4% in patients with duloxetine. Dropout due to the occurrence of side effects was higher in the group treated with duloxetine than among the patients treated with placebo (15% and 8%, respectively). The most common side effects (data from 3 trials) were nausea, drowsiness, constipation and loss of appetite.

SR of
RCT
1+

An SR⁶²⁹ with meta-analysis assessed the efficacy of an adhesive dressing with lidocaine at 5% for pain management of diabetic neuropathy, compared with other treatments or placebo. This SR included an RCT that met the planned goals. The dressing showed significantly better results in terms of quality of life (measured by EQ5D) than pregabalin. There was no difference between the group treated with the dressing vs. other drugs (amitriptyline, capsaicin, gabapentin and pregabalin) in relieving pain, or patient satisfaction with the treatment. All treatments were rated more effective regarding pain relief than placebo.

SR of RCT
1++

An RCT⁶³⁰ analyzed the effect of sodium valproate (A) and glyceril trinitrate (GTN) in spray (B) alone or in combination (C) for the treatment of neuropathic pain. The results showed a significant pain reduction after 3 months ($p < 0.001/p < 0.05$) in the treatment groups A, B and C vs. placebo. Pain reduction was lower in the groups with a single drug than with the combination of both ($p < 0.05$).

RCT
1+

Another RCT⁶³¹ compared the efficacy, safety and tolerability of long-acting oxycodone (12 hours) in combination with gabapentin in comparison with placebo plus gabapentin in diabetic patients with moderate to severe neuropathic pain.

RCT
1+

The results of the study indicate that those patients treated with oxycodone in combination with gabapentin experienced a clinical reduction of pain of over 30% ($p = 0.007$) compared with the pretreatment (74% vs. 47%, $p = 0.003$). On the other hand, the treatment with oxycodone appears to reduce the need for additional analgesia ($p = 0.029$) and improves disrupted sleep ($p = 0.05$), although there are no differences in the quality of sleep ($P = 0.209$). With respect to the presence of side effects, there were differences between both groups (88% vs. 71%), being the most cited side effects constipation, fatigue, drowsiness, nausea, and dizziness. The reasons for leaving the clinical trial differed between the groups, being the main reason the presence of side effects (64%) for the experimental group versus the placebo group who did mostly for lack of therapeutic effect (54%, 3 times higher than in the experimental group).

An RCT⁶³² evaluated the efficacy of venlafaxine in the symptomatic treatment of painful neuropathy in patients with type 2 diabetes (n = 60). Analyzing the evolution of basal pain until the end of the study (8 weeks), significant differences were observed from the second week through the questionnaire and the McGill Melzack numerical scale (p = 0.01). Given these results, the authors considered that the response to the treatment was good in 56% of cases (vs. 6.6% in the control group) and moderate in 36% (vs. 16.6% in the control group). 10% of patients in the treatment group and 76.6% in the control group did not respond to the treatment. The prospective evaluation showed that the decreasing intensity of pain was significantly lower in the group treated with venlafaxine HCl during the weeks 4 and 8 (p = 0.01) than in control group.

RCT

Summary of evidence

SR of RCT 1 ++	In the short term (treatments shorter than 6 months) classical antidepressants (amitriptyline, desipramine, imipramine) and classical anticonvulsants (carbamazepine, lamotrigine, valproate sodium) are more effective in the treatment of painful diabetic neuropathy than serotonin reuptake inhibitors antidepressants (citalopram, duloxetine) and new anticonvulsants (oxcarbazepine, gabapentin, pregabalin) ⁶¹⁷ .
SR of RCT 1 ++	Opiates drugs (such as oxycodone, morphine, methadone, levorphanol) are more effective than placebo in treating painful diabetic neuropathy ^{619, 620, 621, 622} .
RCT 1 +	No significant differences were demonstrated in the treatment of painful diabetic neuropathy with lamotrigine vs. amitriptyline ⁶²³ .
RCT 1 +	The treatment of diabetic neuropathy with duloxetine (60 mg) vs. gabapentin, amitriptyline or venlafaxine, showed no differences in pain relief ⁶²⁴ .
RCT 1 +	The combined treatment with gabapentin morphine is more effective than the treatment with one of the two drugs separately, but has more adverse effects ⁶²⁵ .
SR of RCT 1 ++	No direct comparative studies have shown significant differences in terms of pain control between gabapentin and tricyclic antidepressants in patients with diabetic neuropathy [RR 0.98 (95% CI 0.69 to 1.38)] ⁶²⁶ .

SR of RCT 1 ++	Indirect comparisons versus placebo indicate that duloxetine (60 mg and 120 mg) is an option for the treatment of painful neuropathy comparable to gabapentin or pregabalin ^{627, 628} .
RCT 1 +	Sodium valproate and nitro-glycerine sprays are effective in the management of pain, either alone or in combination versus placebo, the combination being more effective than both ⁶³⁰ .
RCT 1 +	The oxycodone in combination with gabapentin is effective in reducing pain as much as 33% compared to gabapentin alone and reduces the need for additional analgesia ⁶³¹ .
RCT 1 +	Venlafaxine is effective in pain reduction up to 53% significantly better than placebo ⁶³² .
	Regarding the occurrence of adverse effects: <ul style="list-style-type: none"> • Overall duloxetine is well tolerated (especially the dose of 60 mg) being the most common side effects: nausea, sleepiness, constipation, lack of appetite, headache and dizziness^{627, 628}. • Gabapentin has a significant dropout rate due to its lack of efficacy⁶²⁷. • Duloxetine has fewer adverse effects than gabapentin⁶²⁷.

Recommendations

√	As first line of treatment for mild cases, analgesics such as acetaminophen or ibuprofen or paracetamol or aspirin, as well as treatments of local use such as the arch, to isolate the foot are recommended.
A	When these measures fail, the use of tricyclic drugs (low to medium dose) is recommended, taken just before the time of day when the symptoms are more annoying. The diabetic patient must be informed about the type of trial, as it is not always successful.
A	When the response to treatment is insufficient, drugs may be associated with different mechanisms of action, such as antiepileptics (gabapentin or pregabalin), opioids (such as morphine, oxycodone, or tramadol) or duloxetine, monitoring the response and the adverse effects.

12. Organizing the medical consultation

12.1. Transition of patients with diabetes mellitus type 1 from the paediatric services to the adult services

The transition of adolescents with DM1 from paediatric to adult care is a critical process that can generate a decline in self-care and affect glycaemic control.

No study has been found that examines the effectiveness of a structured intervention during the transition from paediatric services to adult services compared to the usual practice in people with DM1.

The NICE Guide 2004⁷ summarized the information provided by studies that analyzed through surveys and which reflected the perceptions of patients, their satisfaction with the care received, their opinion on the best age for the transition or the optimum time between the last paediatric visit and the first on to adult care^{633, 634, 635, 636, 637, 638, 639}.

Patient satisfaction

The study by Kipps *et al.*⁶³⁵ measured the satisfaction of some patients from Oxford (UK) that had recently been transferred was measured. 53% of patients considered important to know the endocrinologist before the transition, compared to 46% who did not consider it relevant.

Descriptive
study
3

Age of transition

In the study by Salmi *et al.*⁶³⁹, the transition was performed at a mean age (SD) of 17.5 (0.5) years (range 16.5 to 18.8 years). The decision on the age at which the transition was to be made was taken by the doctor according to the level of maturity of each patient.

Descriptive
study
3

In the study by Pacaud *et al.*⁶³⁶ the mean age of transition was 18.5 years, being the age proposed by patients less than this.

Descriptive
study
3

In another study, in which a telephone survey was carried out in 101 patients⁶⁴¹, the optimal age for transfer was 18 years according to 58.4% of the participants.

Descriptive
study
3

Effects on glycaemic control

Another study⁶⁴² involving 191 young people, analyzed the effect of an intervention based on a system of recall appointments (a coordinator contacted the young patients through telephone calls, messages to mobile phones or email reminders) with telephone support outside the usual hours of consultation, during the transition of adolescents to adult hospital care. Comparing the data with previous data obtained from other adolescents with diabetes, admissions due to diabetic ketoacidosis decreased 33% ($p = 0.05$), as well as the length of hospital stay for this cause in 3.6 days for 3.5 years ($p = 0.02$).

Observational
study
2+

In the study by Busse *et al.*⁶⁴¹ made by a telephone questionnaire to 101 patients [58 women, mean age (SD) 22.1 years (2.4)] after the transition, showed that after this phase, the attendance to medical consultation decreased [mean (SD) 8.5 years (2.3) vs. 6.7 years (3.2)]. However, the mean HbA_{1c} level did not change significantly before and after the transition [mean (SD) 8.5% (1.5) vs. 8.4% (1.7), $P = 0.441$].

Descriptive
study
3

A retrospective study in 62 young patients with DM¹⁶⁴⁰ which compared the transition with structured and unstructured programs identified higher levels of HbA_{1c}, in the group that followed a structured transition program at the first visit in the adults service care ($p < 0.01$) and after a one-year follow-up ($p < 0.05$).

Descriptive
study
3

Summary of evidence

Descriptive study 3	For people with diabetes mellitus type 1 it is important to know the adult endocrinologist before the transition from paediatric endocrinology care ^{640, 638} , as well as the presence of the paediatrician at the first visit with the endocrinologist ⁶⁴⁰ .
Descriptive study 3	The transition is usually performed at around the age of 18 ^{639, 636, 641} .
Descriptive study 3	Although during the transition, there can be lifestyle changes regarding attendance to checkups ⁶⁴² , this does not appear to significantly impact on glycaemic control ⁶⁴¹ .

Recommendations

	To set up at least one consultation visit involving both the paediatrician who has been responsible for the treatment during childhood and the endocrinology specialist who will attend the patient with diabetes mellitus type 1 in the future is recommended, so that they agree and fix the treatment together with the adolescent.
--	--

12.2. Initial study of the newly diagnosed patients with diabetes mellitus type 1

After the diagnosis of DM1, a full assessment of the patient is to be carried out to detect the existence of possible complications and to set out the management plan, which will include aspects such as diabetes education, dietary advice and exercise and pharmacological treatment patterns. It is important to determine the elements that could enhance the effectiveness of this initial study.

No trials comparing the efficacy and safety between the different options of initial study for people newly diagnosed with DM1 have been found.

Thus the recommendations have been developed by consensus of the GEG, from previous guidelines proposed in July,^{7,51}.

Recommendations

In the newly diagnosed DM1 patients, the following assessments are recommended:

✓	Medical history	<ul style="list-style-type: none"> • Domestic, social, cultural-recreational aspects, level of education. • Emotional situation. • Assessment of family and social support.
✓		<ul style="list-style-type: none"> • Prior diabetic history.
✓		<ul style="list-style-type: none"> • Vascular risk factors. • Smoking.
✓		<ul style="list-style-type: none"> • Family history of diabetes and artery or auto-immune disease.
✓	General exploration	Height, weight, BMI, TA.
A	Further tests	HbA _{1c} .
B		Full examination of the retina with mydriasis.
B		Albumin excretion (timed microalbuminuria or albumin/creatinine ratio).
✓		Lipid profile once the glycaemic profile is stabilized.
B		Anti TPO, FT4 and TSH antibodies.
B		Transglutaminase and IgA antibodies to assess celiac disease.

D		Regular measuring of the C peptide or specific autoantibodies or to confirm the diagnosis of DM1 is not advised, but its use should be considered to determine the aetiology of DM in doubtful cases.
B		Discarding autoimmune thyroid disease and celiac disease in the early onset of diabetes mellitus type 1 in children and adolescents is discarded.
D	Genetic study	In cases in which mild sustained hyperglycaemia is identified in a young person, without obesity and/or mild diabetes history in two generations, in the absence of anti-pancreatic autoimmunity and HLA not compatible with DM1, MODY 2 diabetes should be ruled out.
D		If hyperglycaemia is more severe and progressive, MODY 3 diabetes should be ruled out.
D		If genetic testing is negative for MODY 2 and MODY 3 diabetes, then the rest of MODY varieties should be ruled out, too.
B (Adults)/ A (Children)	Educational and support materials	Updated information should be provided to the adults, children and adolescents with diabetes mellitus type 1 together with their families at the time of diagnosis, and periodically thereafter, on the existence of diabetic support groups, both locally and nationally and how to contact them. (Appendix 11.2)

12.3. Follow-up and control consultations: tests and frequency

There is evidence that good control of diabetes is key to reduce and delay the complications associated with DM1. Therefore, it is necessary to perform periodic reviews to determine whether the glycaemic control objectives for each patient are being achieved or not, to set out the relevant modifications. Likewise, an integrated diabetes management goes through a regular assessment of possible changes in various risk factors and the earliest possible detection of complications associated with the disease.

Summary of evidence

No studies have been found to analyze the features that must be included in the follow-up study of patients with DM1. So the recommendations are based on the proposals of previous guidelines and the consensus of the GEG.

The *American Diabetes Association*⁵¹ raised the need for an integrated assessment of the person with diabetes and their evolution, including the assessment of his/her psychological and social situation.

The European Guide to the International Diabetes Federation⁶⁴³ recommends the integration of these activities into one annual visit, which should include the assessment of metabolic control (HbA_{1c}), examination of the injection sites, assessment of educational aspects and the patient's skills, assessment of the cardiovascular risk factors and their adjustment to the objectives and the evaluation of possible complications.

Recommendations

√	<p>It is recommended to design an individualized care plan, which should be reviewed annually to adjust to the desires, personal circumstances and medical findings of each patient. The specific details of this individual plan must be registered in writing and include aspects related to:</p> <ul style="list-style-type: none"> • Diabetes education, including dietary advice. • Insulin. • Self-assessment and management of blood glucose (insulin dose modification, mild and severe hypoglycaemia and awareness of it and hyperglycaemia ketosis). • Assessment and management of late complications, including foot exam. • Assessment and management of arterial risk factors. • Psychosocial problems and dental disease. • Frequency of communication with the professional team. • Further consultation planned, including the next annual review.
---	---

Strength of recommendation	Periodic reviews	Children and young people	Adults
D	HbA_{1c}	From 3 to 4 times a year or more regularly if there is a concern about poor glycaemic control.	
C	Inspection of injection sites	In each visit.	
√	Measurement of height, weight and calculation of BMI	In each visit in a private room.	The same with the exception of size in adults.

Assessment of arterial risk factors

Strength of recommendation		Children, adolescents and young people	Adults
√	Blood pressure	Annually.	In each visit.
√	Complete lipid profile	Annually after the age 12.	Annually
√	Abdominal circumference	–	Annually
√	Smoking	Annually from adolescence.	Annually
√	Family history of arterial disease		Annually
D	Eye exam	As the general population.	Visual acuity every 2-3 years.
D	Dental exam	As the general population.	
√	Nephropathy	Annual measuring of the albumin/creatinine ratio in a sample first thing in the morning 5 years after the evolution of the disease is recommended.	
B	Arterial risk	Arterial risk tables, equations or calculation programs are not recommended because arterial risk calculation programs may underestimate the risk in adults with diabetes mellitus type 1. Individual assessment is recommended depending on the presence or absence of risk factors.	
B	Retinopathy	If there is no retinopathy or it is mild, it is recommended to carry out screening every 2-3 years after puberty or after 5 years of evolution. If there is retinopathy, it is recommended to assess the evolution once a year.	
√	Rating autoimmune thyroid disease and celiac disease	Every two years for the first 10 years of the disease progression and then every five years.	

13. Dissemination and Implementation

13.1. Dissemination and implementation strategies

Clinical practice guidelines are useful to improve the quality of care and outcomes for the patient. The big challenge now is to get the professional to adhere to the recommendations of these guidelines. This calls for an implementation strategy aimed at overcoming the existing barriers in the environment in which it will be applied.

The plan to implement the DM1 guide includes the following interventions:

1. Presentation of the guide by the health authorities to the media.
2. Presentation of the guide to the Directorate and Sub-directorate of the Primary Health Care and Specialized Care Units of the different Health Services.
3. Institutional presentation of the guide in collaboration with the Quality Agency of the Ministry of Health, Social Policy and Equality, to the different scientific and professional societies involved.
4. All presentations will highlight the educational material made for the patient in order to facilitate its distribution among all the health professionals as well as among the patients with this health problem.
5. Effective and addressed distribution to the professional groups involved (physicians specialized in Endocrinology and Nutrition, paediatric endocrinologists, diabetes nurse educators, nutritionists) to facilitate its distribution.
7. Dissemination of the guide in electronic format in the websites of the Ministry of Health, Social Policy and Equality, GuíaSalud, Osteba and the companies involved in the project.
8. Publishing of the guide in scientific magazines.
9. Setting up of criteria for good attention in contract programs and clinical management contracts, following the provisions of the guide.
10. Evaluation of the effectiveness of implantation, establishing systems to support the clinical decision, integrating the guide and the selected indicators in the computer program used in Specialized Care.

13.2. Implications for clinical practice

Target figures of glycosylated haemoglobin

A strict metabolic control objective requires people with diabetes to involve highly and have a high level of knowledge about their disease and for the health staff to make an extra effort in diabetes education and patient support. Therefore, the consultation time devoted to education, both initially and during the progression of the treatment should be programmed.

Proteins in patients with nephropathy

Formulating diets for people with type 1 diabetes and renal failure on dialysis poses difficulties, since these patients should limit their intake of carbohydrates and proteins, together with the volume of fluid and ions (potassium). Therefore, this task requires the support of nutrition experts.

Continuous Glucose Monitoring Systems

Although the technology for continuous glucose monitoring is evolving towards greater simplification of the systems and to a reduction of costs, there are difficulties for its use in the clinical practice because of possible limitations in its availability, the difficulties that new technologies can pose to patients, and the increase in the costs involved.

Hospital management vs. outpatient management, at the time of diagnosis of diabetes mellitus type 1

The outpatient management of newly diagnosed patients with diabetes mellitus type 1 can be influenced by the organization of healthcare services and the distance between the patient's home and place of consultation, sometimes making hospitalization more appropriate.

Insulin preparations

The use of insulin analogues is widespread due to the preferences of patients and also partly due to the action policies of the pharmaceutical industry, which have been limiting the presentations available on human insulin.

Rotation of injection sites

The rotation of injection sites depends primarily on the patient's preferences. However, the training team teacher should stress the desirability of rotation to avoid lipodystrophy.

Islet transplantation vs. pancreas transplantation

Pancreas transplantation should be performed, when indicated, in centres with a surgical team expert in transplants in general and pancreas in particular.

It is desirable that the monitoring of metabolic control is performed by a person specifically trained and knowledgeable in the management of immunosuppressive therapy, taking into account its influence on metabolic control.

The performance of islet transplantation poses difficulties in relation to the limitations on the number of donors, the technological limitations and the need for more than a pancreas for obtaining a suitable or sufficient number of islets.

Start time and frequency of screening for diabetic retinopathy

The completion of the retinopathy screening with intervals of 2 or 3 years in the absence of retinopathy at the baseline examination is a benefit for the patient (reducing the number of trips to consultation, medical visits and loss of hours or work) without an increased risk of non-detection of retinopathy and also a benefit for the health services, as it reduces the burden of care and the consequent release of medical and administrative time that can be spent on other tasks.

Criteria for referring the patient with diabetic nephropathy to a nephrologist

In some areas of the country, assistance to specialized care nephrology units will require patients to travel to health centres outside their treatment area.

Screening for diabetic foot

In Spain, the applicability of the recommended interventions for diabetic foot screening may be limited. While the activities of screening and risk stratification are considered feasible, there are no uniform and structured benefits to derive and treat the foot at risk, with variations between the different autonomous communities.

Although the recommended measures are feasible and easy to implement, they require training and especially consultation time, making them difficult to implement, given the lack of time to attend patients in an outpatient consultation.

Transition of patients from paediatric services to adult services

It is possible that the paediatrician and the adult endocrinology specialist do not see patients in the same centre, which would hamper the implementation of the minimum recommendations laid out in this CPG for the transfer of patients from paediatric services to adult health services.

13.3. Proposed indicators

Treatment and monitoring

Degree of good control with glycosylated haemoglobin
Formula:
ID = $a \times 100/b$, where: a. Number of people with DM1 with a glycosylated haemoglobin rate below 7%. b. Total number of people diagnosed with DM1.
Definition/clarifications:
<ul style="list-style-type: none">All patients who, at the time of performing the cross-section for the extraction of data, have in their last analytical determination a glycosylated haemoglobin rate <7 %, will be considered in the numerator. The remaining patients, above that amount or fail to show such determination in the last year, will be considered as not complying with the criteria.This indicator is the result of two factors to consider. One, the degree of coverage determination for people with DM1, and another, the degree of good control achieved among the population who have undergone the test. With this data, at least the minimum number of people with DM1 who are known to have good control among the entire population with this diagnosis can be stated.
Disaggregation:
By autonomous community, age and sex.
Source of information:
Primary Care and/or Specialty Care information system.
Frequency:
Triennial.
Comment:
To obtain this indicator the prior agreement of standardized information collection and sharing systems at NHS level is required.

Degree of poor control with glycosylated haemoglobin
Formula:
ID = $a \times 100/b$, where: <ul style="list-style-type: none"> a. Number of people with DM1 with a glycosylated haemoglobin rate above 9%. b. Total number of people diagnosed with DM1 who have undergone determination.
Definition/clarifications:
All patients who, at the time of performing the cross-section for the extraction of data, have in their last analytical determination a glycosylated haemoglobin rate > 9%, will be considered in the numerator.
Disaggregation:
By autonomous community, age and sex.
Source of information:
Primary Care and/or Specialty Care information system.
Frequency:
Triennial.
Comment:
To obtain this indicator the prior agreement of standardized information collection and sharing systems at NHS level is required.

Addressing complications and special situations

Incidence of amputations in people with type 1 diabetes
Formula:
ID = $a \times 100/b$, where: <ul style="list-style-type: none"> a. Number of admissions of people with DM1 who have undergone a non-traumatic amputation of the lower limbs not due to causes other than diabetes within one year. b. Estimated population with DM1.
Definition/clarifications:
Numerator: codes from 84.10 to 84.17 and 250 as principal diagnosis.
Disaggregation:
By autonomous community, age and sex.
Source of information:
<ul style="list-style-type: none"> • For the numerator the source will be the MBDS at discharge. • For the denominator the prevalence estimation of DM1 from data of the National Health Survey will be used.

Percentages of complications in pregnancy, childbirth and puerperium
Formula:
ID = $a \times 100/b$, where: <ul style="list-style-type: none"> a. Number of admissions due to complications related with DM1 which occurred during pregnancy, childbirth or puerperium. b. Number total admissions of women with DM1 after any attention related to pregnancy, childbirth or puerperium.
Definition/clarifications:
<ul style="list-style-type: none"> • Numerator: must include the code 648.0 of the ICD-9-CM, whether listed as main or as secondary diagnose. • Denominator: includes the codes 630-677 of the ICD-9-CM; and must include, also the code 250.01 for type 1 diabetes or 648.0 as main and secondary diagnose.
Disaggregation:
By autonomous community and by age group.
Source of information:
MBDS at discharge.
Term:
Annual.

Renal Transplantation
Formula:
ID = $a \times 100\ 000/b$, where: <ul style="list-style-type: none"> a. Number of kidney transplants performed in people with DM1 in a given year. b. Estimated population with DM1.
Disaggregation:
It will be found for the whole NHS, by sex and age.
Source of information:
<ul style="list-style-type: none"> • Numerator: National Transplant Organisation. • Denominator: estimation of DM1 prevalence from data provided obtained from the National Health Survey.
Frequency:
Biennial.
Comment:
The denominator may be replaced or supplemented by sources of information coming from the health system (Primary and/or Specialist Care) on records of people diagnosed with DM1.

Pancreas transplant
Formula:
ID = $a \times 1,000,000/b$, where: <ul style="list-style-type: none"> a. Number of people who have undergone a pancreas transplant. b. Population in that year.
Disaggregation:
To be used for the whole NHS, by age and sex.
Source of information:
<ul style="list-style-type: none"> • Part A: National Transplant Organisation. • Part B: Population forecast by the National Statistics Institute
Frequency:
Biennial.

Premature death from diabetes type 1
Formula:
ID = $a \times 100\,000/b$, where: <ul style="list-style-type: none"> a. Deaths due to DM1 before the age of 65 and before the age of 75 in one year. b. Population from 0 to 64 years old and from 0 to 74, respectively, in that year.
Definition/clarifications:
They will be calculated as gross and as adjusted rates.
Disaggregation:
By autonomous community and sex.
Sources of information:
<ul style="list-style-type: none"> • Part A: Death records provided by the National Statistics Institute. • Part B: Population forecast by the National Statistics Institute.
Frequency:
Annual.

Training, research, innovation

Training in diabetes education

The evaluation will be carried out through a descriptive memoir of the training activities in diabetes education conducted in each Autonomous Community. Every two years, it will include as follows:

- Types of intervention performed.
- Routes and methods used.
- Target populations at which they are aimed.
- If any evaluation has been performed and the results achieved.

Research project

Formula:

Number of publicly funded research projects, either through the Instituto de Salud Carlos III, the Ministry of Health, Social Policy and Equality, or through direct autonomic funding, related to DM1.

Disaggregation:

For fields of research within the subject area of diabetes or in related research areas.

Sources of information:

Instituto de Salud Carlos III and the Autonomous Communities.

Frequency:

Annual.

Finally, it is important to point out, that other indicators, while important, are not prioritized and thus have not been included, sometimes due to validity or interpretability problems, others for not being its fundamental utility at the level of operational management, and other for feasibility problems to be obtained at the current time.

Among them, the extent to which the progress in data operating systems permits, the advisability of providing systems that enable progress in certain aspects should be considered.

As an example and as a future line, the knowledge of the degree of control of each of the other cardiovascular risk factors that can coexist in the diabetic person, or the actual number of diabetics suffering from various chronic complications, or other aspects that deepen their knowledge of the situation and the clinical course of these patients, can be mentioned.

14. Future research

Usefulness of the diagnostic determination of autoantibodies

It would be desirable to conduct studies to evaluate the diagnostic technique of autoantibodies and use the one with better sensitivity and specificity.

Further clinical trials are needed to analyze the immunointervention in newly diagnosed patients with diabetes mellitus type 1.

For the participation of people with diabetes mellitus type 1 in immunointervention clinical trials, their characterization based on C-peptide, specific autoantibodies and HLA is essential.

Autoimmune diseases associated with diabetes mellitus type 1

New prospective studies are needed to determine the optimal screening interval for autoimmune diseases in patients with diabetes mellitus type 1.

Formal education for people with diabetes mellitus type 1 and/or their family

Investigating our health context about the possibility of education for patients with diabetes mellitus type 1 in a more favourable environment than the health centres is proposed. In other countries, it is possible to do it at home, both at the moment of diagnosis and during the follow-up. There is a professional called the “visiting nurse” who belongs to the patient’s referred endocrinology service, who identifies the problems at home and carries out a detailed analysis of the patient’s situation.

Studies are needed to analyze the effectiveness of educational programs, considering the potential confounders factors (time dedicated, changes in the treatment, frequency of visits, etc.).

Community support arrangements in diabetes mellitus type 1

Studies are needed regarding interventions conducted in the workplace and school to support people with diabetes mellitus type 1.

Fibre in the diet

Studies are needed to analyze the potential benefits of a diet high in fibre for people with diabetes mellitus type 1.

It has been 10 years since the publication of this Clinical Practice Guideline and it is subject to updating.

Continuous Glucose Monitoring Systems

More studies are needed on the various systems of continuous glucose monitoring, with more patients and a longer follow-up and in specific patient groups such as pregnant women, children, etc.

Insulin preparations

There need to be long-term clinical trials carried out to verify the long-term safety and effectiveness of insulin analogues.

Continuous subcutaneous insulin infusion pump

Comparative studies should be carried out analysing pump infusion and multiple daily injections of insulin to properly assess the long-term effects on metabolic control and complications.

It would be desirable to perform prospective randomized studies that explore the use of continuous subcutaneous insulin infusion pumps versus conventional treatment (especially multiple insulin injections) during pregnancy.

Rotation of injection sites

It would be interesting to conduct studies to rate the frequency of lipodystrophy, its relationship with the practice or not of rotating injection sites and their involvement in metabolic control.

Metformin added to insulin in adolescents with diabetes mellitus type 1

Studies are needed in adolescents with diabetes mellitus type 1 to analyze a larger sample and follow-up periods to evaluate the efficacy and safety of long-term metformin.

Islet vs. pancreas transplantation

It would be advisable to carry out studies oriented at obtaining technical analysis of as many islets as possible, as well as to extend their viability.

Prevalence of mood disorders in people with diabetes mellitus type 1

It would be advisable to conduct studies that analyzed the prevalence of depression, anxiety or eating disorders in people with diabetes mellitus type 1 in our context.

Studies are needed to assess the effectiveness of possible strategies for early identification of patients with eating disorders.

Start time and frequency of screening for diabetic retinopathy

Considering the widespread non-mydriatic and digital retinal cameras at national level, carrying out a longitudinal study in patients with diabetes mellitus type 1 which allows setting out evolution periods in the degree of involvement of retinopathy as a function of the different risk factors is proposed.

Criteria for referring the patient with diabetic nephropathy to a nephrologist

Further studies are necessary to determine the best time for referral of people with diabetes mellitus type 1 to care units specializing in nephrology.

It has been 5 years since the publication of this Clinical Practice Guideline and it is subject to updating.

It has been 5 years since the publication of this Clinical Practice Guideline and it is subject to updating.

Appendixes

Appendix 1. Reference centres which can carry out genetic studies to rule out MODY diabetes

Laboratorio de Genética Humana Facultad de Medicina de Albacete (UCLM)

Contact:

M. Pilar López Garrido (Group Leader: Dr. Julio Escribano)

Laboratorio de Genética Humana

Facultad de Medicina de Albacete (UCLM)

c/ Almansa n.º 14, 02006, Albacete

Tel: 967599200 (ext. 2927)

E-mail: mariap.lopez@uclm.es

Genes studied:

- GCK (MODY2): 10 modifying exons (1a, 2-10) and the promoting region (-1 to -870).
- HNF 1A (MODY3): 10 coding exons and the promoting region (-1 to -291) of the gene.

Technique used: automated DNA sequencing

Hospital Clínic de Barcelona

Contact:

Dra. Roser Casamitjana/Dr. Josep Oriola

Servei de Bioquímica i Genètica Molecular. CDB. Hospital Clínic. Barcelona.

Tlf: 932275510

E-mail: rcasamit@clinic.ub.es;

joriola@clinic.ub.es

Genes studied:

- HNF-4A (MODY1): of exons 1a and 2 to 10.
- GCK (MODY2): exons 2 to 10.
- HNF-1A (MODY3): exons 1 to 10.
- HNF-1B (MODY5): exons 1 to 9.

Technique used: direct sequencing.

Hospital Universitario de Cruces. Bizkaia

Contact:

Dr. Luis Castaño

Unidad de Investigación Hospital de Cruces

Plaza de Cruces s/n

E48903 Barakaldo-Bizkaia

Tel: 946006099/946006473

Genes studied and techniques used:

- HNF-4A (MODY1): sequencing and MLPA
- GCK (MODY2): dHPLC, sequencing and MLPA
- HNF-1A, TCF1 (MODY3): sequencing and MLPA
- IPF1 (MODY4): sequencing and MLPA
- HNF-1B, TCF2 (MODY5): QMPSF, sequencing and MLPA

Hospital Universitario La Paz, Madrid

Contact:

Dr. Angel Campos Barros,
Servicio de Genética Médica,
Edif. Laboratorios, 2ª planta Hospital Universitario La Paz
Pº de la Castellana 261, 28046 Madrid
Tel (34) 91 727 7469
Fax:(34) 91 207 1040
e-mail: acamposbarros@yahoo.es

Genes studied:

- HNF-4A (MODY1)
- GCK (MODY2)
- HNF-1A (TCF1) (MODY3)
- PF1 (MODY4)
- HNF-1B (TCF2) (MODY5)
- NeuroD1 (MODY6)
- PAX4
- KCNJ11 (neonatal diabetes)
- INS (neonatal diabetes)

Techniques used:

- *Screening of punctual mutations and microdeletions (<25 bp) in coding sequences, intron/exon transitions and regulatory sequences by DHPLC (WAVE 3500 HT System) and/or HiRes Melting (“High Resolution Melting Analysis”; LightScanner Systems by Idaho Technologies and LightCycler 480, Roche) and direct sequencing of the variants identified.*
- Direct DNA sequencing.
- Genotyped functional polymorphisms and known mutations using functional Hi-Res Melting and DHPLC.
- Hemizyosity analysis by total or partial deletions of genes affected by MLPA.

Universidad Complutense de Madrid

Contact:

Dra. M. Ángeles Navas/ Dr. E. Blázquez.

Laboratorio de diagnóstico genético de alteraciones monogénicas de la homeostasis de glucosa.

Departamento de Bioquímica y Biología Molecular III Facultad de Medicina. Universidad Complutense de Madrid Ciudad Universitaria 28040-Madrid

Tel: 91 3941445 Fax: 91 3941691

e-mail: manavas@med.ucm.es

Genes studied and techniques used:

- HNF-4A (MODY1) SSCP
- GCK (MODY2) SSCP
- HNF-1A (TCF1) (MODY3) Direct sequencing (DS)
- IPF1 (MODY4) DS
- HNF-1B (TCF2) (MODY5) DS
- NeuroD1 (MODY6) SSCP
- Kir 6.2 DS

Hospital Carlos Haya de Málaga

Contact:

Dr. Federico Soriguer Escofet, Dr. Antonio Luis Cuesta Muñoz.

Servicio Endocrinología y Nutrición

Hospital Regional Carlos Haya

Avda Carlos Haya s/n. 29010 Málaga

Tel: 951 290 000.

e-mail: federico.soriguer.sspa@juntadeandalucia.es;

alcm@fundacionimabis.org

Appendix 2. Sweeteners

Non caloric		Caloric	
Do not alter glucose		Modify glycaemia	
Saccharin	E 954 *	Sucrose:	ordinary sugar
Aspartame	E 951 *	Fructose:	fruit sugar and honey
Acesulfame	K E 950 *	Maltose:	beer sugar
Cyclamate	E 952 *	Lactose:	milk sugar
Sucralose (can be used in cooking and baking)	E 955 *	Provide 4 calories per gram	
Neohesperidine	E 959 *	Sugar alcohols or polyols:	
		Sorbitol E 420, E 967 Xylitol, Maltitol E 965	
		Mannitol E 421, E 966 Lactitol inter alia	
		(check the label so as to not exceed recommended intakes and avoid the laxative effect that may occur)	
		Provide about half the amount of calories of the first	
*Industrial terms for labelling			

Appendix 3. Caloric needs calculation

Caloric needs are calculated from the maximum acceptable weight according to sex, physical activity and reductions are applied according to the age and excess weight, using the following formula:

$$(\text{Maximum acceptable weight} \times \text{physical activity}) - \text{age} - \text{overweight}$$

Maximum acceptable weight:	Man	$27 \times \text{height}^2$ (meters)
	Woman	$25 \times \text{height}^2$ (meters)

Energy requirements according to physical activity:		Kcal/kg/day
Basal metabolism		24
Bed rest or minimal activity		30
Light activity	Man	42
	Woman	36
Medium activity	Man	46
	Woman	40
Strenuous activity	Man	54
	Woman	47
Exceptionally intense activity	Man	62
	Woman	55

Reduction by Age		Excess weight Reduction
19-49 years.....	5% reduction	10-20% if overweight ($25 \leq \text{BMI} < 30$) 30 – 40% if obese ($\text{BMI} \geq 30$)
50-59 years.....	10% reduction	
60-69 years.....	20% reduction	BMI = weight (kg)/height ² (meters)
≥ 70 years.....	30% reduction	

Sample calculation of a diet

64-year-old woman, 1.56 m tall and 70 kg housewife.

BMI calculation: $70 / (1.56)^2 = 28.8$ (overweight)
 Calculation of acceptable weight: $25 \times (1.56)^2 = 60.7$ kg
 Type of activity: (WHO table) 60.7×36 (housewife) = 2185 kcal/day
 Age: (WHO tables) $185 - 20\%$ (64 years) = 1748 kcal/day

Weight reduction according to current weight:

- If there is overweight, 10-20% will be subtracted from the calculated kcal
- If there is obesity 30-40% is to be subtracted

In this example, $1,748 - 20\% = 1,400$ kcal/day

Appendix 4. Menu-based method

Eating patterns of 1,800 calories

Breakfast	<ul style="list-style-type: none"> • A glass of skim milk or two low-fat natural yogurts • 40 g of cheese, ham or tuna • 40 g of bread or 30 g of toast or 30 g of cereals
Midmorning	<ul style="list-style-type: none"> • A medium piece of fruit • 20 g of bread
Food	<ul style="list-style-type: none"> • A dish of any vegetable or salad (escarole, endive, chard, spinach, mushrooms, asparagus, cucumbers, tomatoes, peppers, cabbage, aubergine, cauliflower, courgette, green beans, carrots, artichokes, onions, beets, Brussels sprouts...) • To choose <ul style="list-style-type: none"> o 200 g of potatoes o 80 g of bread o 80 g of pulses (lentils and chickpeas) o 240 g of peas or beans o 60 g of rice o 50 g of pasta (soup, macaroni, noodles, spaghetti, cannelloni...) • To choose: <ul style="list-style-type: none"> o 100 g of meat (beef, veal, rabbit, chicken) o 150 g of any fish • A medium piece of fruit
Midafternoon	<ul style="list-style-type: none"> • Half a glass of skim milk or a low fat yogurt • 20 g of bread, 15 g of toast or 15 g of cereals
Dinner	<ul style="list-style-type: none"> • A plate of any vegetable or salad • To choose <ul style="list-style-type: none"> o 200 g of potatoes o 80 g of bread o 80 g of pulses (lentils, chickpeas) o 240 g of peas or beans o 60 g of rice o 60 g of pasta (soup, macaroni, noodles, spaghetti, cannelloni) • To choose <ul style="list-style-type: none"> o 150 g of any fish o 40 g of cheese or fresh + egg omelette • A medium piece of fruit
Supper	<ul style="list-style-type: none"> • Half a glass of milk

Notes: Three tablespoons of oil for the day.

If not stated otherwise, weights are in raw and clean.

1800-calorie eating patterns

Examples of 1800-calorie menus

Breakfast	<ul style="list-style-type: none"> • A glass of skim milk • 40 g of bread • 40 g of tuna 	<ul style="list-style-type: none"> • Two low-fat yogurts • 30 g of toast • 40 g of ham 	<ul style="list-style-type: none"> • A glass of skim milk • 15 g of cereal without sugar • 15 g of toast, 40 g of cheese
Midmorning	<ul style="list-style-type: none"> • A medium sized apple • 15 g of toast 	<ul style="list-style-type: none"> • 2 or 3 tangerines • 20 g of bread 	<ul style="list-style-type: none"> • A small banana (100 g) • 15 g of toast
Food	<ul style="list-style-type: none"> • A bowl of mixed salad • A dish of macaroni or spaghetti (60 g raw, 12 tablespoons cooked) • A steak of 100 g of beef or veal (or: 100 g of minced meat for the pasta) • A peach 	<ul style="list-style-type: none"> • A dish of spinach • 100 g of chicken with baked potatoes • 40 g of bread • 300 g of strawberries 	<ul style="list-style-type: none"> • A dish of asparagus, aubergine, peppers or mushrooms • A dish of lentils or chickpeas (60 g raw, 6 tbs cooked) • 20 g of bread • 150 g of fish (e.g. sardines grilled) • A pear
Mid-afternoon	<ul style="list-style-type: none"> • A low-fat yogurt • 20 g of bread 	<ul style="list-style-type: none"> • Half a glass of skim milk • 15 g of cereals without sugar 	<ul style="list-style-type: none"> • A low-fat yogurt • 15 g of toast
Dinner	<ul style="list-style-type: none"> • A dish of green beans • 100 g of potatoes • 40 g of fresh cheese + 40 g of sweet ham • 40 g of bread • An orange 	<ul style="list-style-type: none"> • A tomato salad • Soup pasta (30 g raw, 6 tbs cooked) • 40 g of bread • 150 g white fish (monkfish, hake) grilled or boiled • A slice of watermelon 	<ul style="list-style-type: none"> • A plate with a slice of melon and 40 g of Serrano ham • An one egg omelette (of asparagus, mushrooms or aubergine) • 80 g of bread
Supper	<ul style="list-style-type: none"> • Half a glass of milk 	<ul style="list-style-type: none"> • A yogurt 	<ul style="list-style-type: none"> • Half a glass of milk

Notes: Three tablespoons of oil for the day

If not stated otherwise, weights are in raw and clean

Author: Dr. Figuerola Daniel Pino (Fundación Rossend Carrasco i Formiguera. Barcelona)

Appendix 5. Servings based method and measuring cup.







Feedings meal plan

Poor in cholesterol	1.500 Calories CARBOHYDRATES 52 % PROTEINS 18% FATS 30%	Without salt	Yes No
---------------------	---	--------------	-----------

NUMBER OF SERVINGS						
	MILK	PROTEIC FOOD	VEGETABLES	FLOURS	FRUITS	FATS
BREAKFAST h	1			2		1
MID-MORNING h					2	
LUNCH h		2	1	4	2	1
MID-AFTERNOON h	0,5					
DINNER h		2	1	4	2	1
BEFORE SLEEPING h	0,5					

AMOUNT OF FOOD PER SERVING

The weight of the food is raw and clean. Flours can be measured already cooked.

MILK (10-1,5-0-46) 200 ml of milk = 1 cup = 2 yogurts 	FATS (0-0-10-90)  1 spoonful of oil, mayonnaise* 10 g butter*, margarine* 40 g of olives 30 g of cream*, milk cream* 15 g of dried fruits	
FLOURS (10-1,5-0-46)  60 g peas, broad beans, 50 g potatoes, sweet potatoes 20 g pulses (lentils, chickpeas...) 20 g bread, chestnuts 15 g toasts, milk cereals 15 g rice, semolina, flour 15 g pasta (soup, macaroni, noodles, spaghetti, cannelloni...) 1 measuring cup = 2 servings boiled in water	FOOD PROTEIC FOOD (0-10-5-85)  50 g of beef, ox, chicken, rabbit, lamb*, pork* 75 g of white/blue fish, seafood* 40 g of cold meats* 40 g of cheese: fresh, creamy* mature* 1 egg*	50 g of beef, ox, chicken, rabbit, lamb*, pork* 75 g of white/blue fish, seafood* 40 g of cold meats* 40 g of cheese: fresh, creamy* mature* 1 egg*
FRUIT (10-0-0-40)  150 g of melon, watermelon, strawberries, grapefruit. 100 g of apricot, orange, pear, tangerine, lemon, plum, pineapple, kiwi, apple. 50 g of banana, grapes, cherries, figs, custard apple, medlars.	VEGETABLES (10-0-0-40)  300 g of escarole, lettuce, endives, chards, spinaches, mushroom, asparagus, cucumber, tomatoes, peppers, cabbage, aubergine, cauliflower, courgette, green beans. 150 g of carrots, artichokes, onion, beetroot, Brussels sprouts	300 g of escarole, lettuce, endives, chards, spinaches, mushroom, asparagus, cucumber, tomatoes, peppers, cabbage, aubergine, cauliflower, courgette, green beans. 150 g of carrots, artichokes, onion, beetroot, Brussels sprouts
Poor in cholesterol Restrict food marked with* Restrict battered food and sauces with cream, butter, and milk cream. Take milk and skimmed yogurts Use olive oil to cook	If diet is without salt, the patient should: Avoid salty food and those marked with. Avoid sparkling water, canned and smoked food. Do not add salt to the food Herbs can be added to the food.	

(In parenthesis are the grams of carbohydrates, proteins, fats and calories per serving)

THE FOOD FROM EACH GROUP IS INTERCHANGEABLE, THUS IT IS THE SAME TO HAVE 150 g OF MELON OR 100 g OF APPLE.

MEASURING CUP



How to use this cup?

The measuring cup of cooked food (adapted for 2 servings), is an instrument that measures and exchanges the food from the FLOURS group: potatoes, pasta, peas, broad beans, pulses, rice, and bread.

1 full measuring cup filled to the indicated sign for each food, once cooked, is equivalent to 40 grams of bread.

Nº OF SERVINGS	WEIGHT RAW	APPROX WEIGHT COOKED	AMOUNT COOKED
2 SERVING	• 120g peas, broad beans	120-130 g	 1 measuring cup filled until the indicated sign for each food
	• 100 g potatoes	100 g	
	• 40 g pulses (lentils, beans, chickpeas)	80-100 g	
	• 30 g rice	90-120 g	
	• 30 g pasta (soup, spaghetti, noodles, macaroni...)	60-90 g	

The main advantage of measuring and exchanging these foods, once cooked is that they can be easily exchanged for 40 grams of bread.

Changing the menus

Adapting the feeding plan recommended to the family working menu.

This measuring cup has been developed and validated by the team Endocrinology and Nutrition Service. It received the award of the Asociación Catalana de Educadores en Diabetes in 1991.

Depending on the number of servings from the FLOURS group, which have been recommended in your feeding plan, the following exchanges can be done.

2 servings from the flours group means that you can choose between:

1 cup		Without bread
without cup	40 g	

4 serving from the flours group means that you can choose between:

2 cups		Without bread
1 cup		+ 40 g 
without cup		+ 80 g 

2 servings from the flours group means that you can choose between:

3		Without bread
2 cups		+ 40 g 
1 cup		+ 80 g 
without cup		+ 120 g 

Consult your healthcare professional (dietician, doctor, nurse) controlling your feeding plan on the number of servings recommended.

Reference: Margarida Jansà-Mercè Vidal. Enfermeras educadoras en diabetes Servei d'Endocrinologia i Diabetes. Unitat d' Educació Terapèutica. Institut Clínic de Malalties Digestives i Metabòliques. Available at: <http://www.aedn.es/resources/articulo-lord22.PDF>

Appendix 6. Exchange and equivalence system

Equivalence table of commonly used measures

Glass of water or cup of milk	200 ml
1 yogurt	125 ml
1 tablespoon of oil	10 ml
1 heaped tablespoon of sugar	20 g
1 tablespoon of rice (uncooked)	20-25 g
1 tablespoon of flour	20-25 g
1 tablespoon of oil	5 ml
1 tablespoon of sugar	10 g
1 packet of sugar	10 g
1 sugar cube	5 g
1 tablespoon of jam	20-25 g
1 individual portion of jam	15 g
1 single serving of butter	15 g
1 handful (closed hand) of rice or small pasta	20-25 g
1 cup of rice or small pasta	80-100 g
2 tablespoons of raw lentils	20 g
3 tablespoons of raw chickpeas	40 g
20 pieces of macaroni	15 g
1 bowl of vegetables	200-300 g
1 piece of normal sized fruit	150 g
1 wineglass	100 g
1 potato slightly greater than an egg	100 g

Available at: www.fisterra.com/material/dietary

Food exchange list

1. Dairy	
Quantity of food per exchange unit	Food
200 ml	Milk.
250 g	Yoghurt, curd, custard, Actimel (drinking yoghurt).
100 g	Queso de Burgos (fresh cheese)*.
60 g	Petit Suisse.
* To be avoided in the diet without salt, or to be substituted for the unsalted equivalent. Avoid salty, canned, cooked, smoked foods.	

2. Protein foods	
Quantity of food per exchange unit	Food
Meat with 2-6 grams of fat	
60 g	Cooked ham *, veal kidneys, leg of lamb.
50 g	Ostrich, ox, horse, tripe, goat, rabbit, venison, pheasant, liver (pork, lamb, chicken, beef), pig, chicken, turkey, partridge, hare, lean beef, venison.
Meat with 6-12 grams of fat	
50 g	Quail, lean pork, pigeon, half-fat beef
30 g	Lean Serrano ham*, pork loin*.
Meat with 13-25 grams of fat ♥	
75 g	Chopped* mortadella*, sausage*, black pudding*.
50 g	Bacon*, pork, lamb chop and rack, spicy sausage*, pork shoulder (ham)*, white pudding*, pate*, fat beef, sausage (salami)*, sobrasada*.
25 g	Serrano ham*, pork chop.
Fish with 2-6 grams of fat	
75 g	Pollock, clam, cod, whiting, catfish, bream, clams, lobster, bream, squid, crab, crab, whitebait, mussels, crayfish, shrimp, prawn, lobster, sole, sea bass, hake, halibut, mussels, canned mussels*, trash fish, crab, oysters, halibut, flounder, whiting, barnacle, swordfish, skate, monkfish, turbot, mullet, bream, cuttlefish, trout, scallops.
50 g	Fresh anchovies, shrimp, conger eel, carp, bream, scallop.
Fish with 6-12 grams of fat	
60 g	Eel, baby eel, herring, fresh tuna, Iberian nase, white tuna, fresh anchovy, mackerel, dogfish, smooth hound, horse mackerel, grouper, mullet, cornetfish, salmon, smoked salmon*, canned sardines*.
35 g	Canned anchovies*, canned tuna*.
Eggs	
90 g	Egg.
75 g	Chicken egg.

2. Protein foods	
Quantity of food per exchange unit	Food
Nuts	
40 g	Almond, lupine, hazelnut, peanut, coconut, pine nuts, pistachios, sunflower seed, pumpkin pipe, nut.
Cheese	
50 g	Roquefort*♥, mozzarella*♥, brie*♥, sliced cheese for sandwich*♥, soft cheese*.
30 g	Cabrales cheese*♥, gruyere*♥, Dutch cheese*.
Vegetable Protein	
65 g	Tofu.
40 g	Loath.
30 g	Soya.
* To be avoided in the diet without salt, or to be substituted by the unsalted equivalent. Avoid salty, canned, cooked and smoked foods. ♥ Limit on a diet low in saturated fat.	

3. Food hydrocarbon	
Quantity of food per exchange unit	Food
Tubers	
50 g	Potato, sweet potato, yam.
12 g	Tapioca.
Pulses and nuts	
20 g	Chickpeas, peas, dry broad beans, dry beans, lentils, chestnuts.
Cereals and their by-products	
20 g	Bread (white, brown, loaf), breakfast cereals*.
15 g	Rice, wild rice, bulgur, couscous, biscuits, flour, semolina, pasta (noodles, cannelloni, spaghetti, macaroni, lasagne, tapioca), toasted rusks, toasted sweetened corn cereal, muesli.
Sugars and their by-products	
30 g	Jam.
15 g	Chocolates©, honey.
20 g	Sugar, sweets.
Bakery	
15 g	Croissant ♥, cake ♥, bun ♥, muffins ♥.
* To be avoided in the diet without salt, or to be substituted by the unsalted equivalent. Avoid salty, canned, cooked and smoked foods. ♥ Limit on a diet low in saturated fat.	

4. Fruits	
Quantity of food per exchange unit	Food
150 g	Acerola, blueberry, raspberry, currant, lemon, melon, blackberry, grapefruit, watermelon.
100 g	Apricot, blueberry, plum, strawberry, large strawberry, pomegranate, kiwi, apple, tangerine, passion fruit, quince, peach, orange, nectarine, papaya, flat peach, pear, pineapple, orange juice.
50 g	Early fig, kaki, cherry, cherimoya, fig, lychee, mango, medlar, banana, grape, pineapple in syrup, peaches in syrup.
15 g	Raisins, dates, dried date, dried fig.

5. Vegetables	
Quantity of food per exchange unit	Food
300 g	Celery, acerola, chicory, chard, aubergine, watercress, broccoli, zucchini, corn salad, thistle, cabbage, cauliflower, mushrooms, kohlrabi, endive, escarole, asparagus, spinach, lettuce, purple cabbage, hearts of palm, cucumber, pepper, radish, mushrooms, tomato.
200 g	Turnip tops, green beans, turnip, turnip greens, leek.
100 g	Artichoke, pumpkin, onion, Brussels sprouts, sweet bean, sweet corn, beetroot, carrot.

6. Fats and oils	
Quantity of food per exchange unit	Food
70 g	Avocado.
40 g	Olives *
30 g	Cream, egg yolk.
20 g	Low calorie mayonnaise.
10 g	Oil (olive, sunflower, corn), mayonnaise butter ♥, margarine ♥.

* To be avoided in the diet without salt, or to be substituted by the unsalted equivalent. Avoid salty, canned, cooked and smoked foods.

♥ Limit on a diet low in saturated fat.

Authors:

Clotilde Vázquez Martínez, Francisca Alcaraz Cebrián, María Garriga García, Esmeralda Martín, María Cecilia Montagna, María del Mar Ruperto, Jessica Secos García. Unidad de Nutrición Clínica y Dietética. Hospital Ramón y Cajal. Madrid (España).

Appendix 7. Eligibility criteria for contraceptives in women with diabetes*

Score	
1	Use the method in any circumstance.
2	Generally use the method.
3	Use of the method is not usually recommended unless other more appropriate methods are not available or not accepted.
4	Do not use the method.

CC	Combined contraceptives.
COC	Combined oral contraceptives.
CIC	Combined injectable contraceptives.
CCP	Combined Contraceptive Patch.
VCR	Combined Vaginal Ring.
PC	Progestin -only contraception.
POC	Progestin-only oral contraceptives.
D/EN	Depot medroxyprogesterone acetate (DMPA)/norethisterone enanthate (NET-EN).
LNG/ETG	Levonorgestrel implants (Norplant and Jadelle) and etonogestrel implant.
IUDs	Intrauterine Device.
IUS	Levonorgestrel-releasing IUD (20 mg every 24 hours).

* Source: Adapted from A WHO Family Planning Cornerstone. Medical Eligibility Criteria for Contraceptive Use. World Health Organization 2009; Fourth edition.

HORMONAL CONTRACEPTIVE METHODS	AC a				APS b			IUD
	Low dose AOC ≤ 35 mg of ethenyl estradiol	CIC	CCP	VCR	POCs	D/ E/	LNG/ ETG	IUD-LNG
a) History of gestational disease.	1	1	1	1		1	1	1
b) Non-vascular disease:								
– Non-insulin dependent.	2	2	2	2	2	2	2	2
– Insulin dependent.	2	2	2	2	2	2	2	2
c) Nephropathy/Retinopathy/Neuropathy.	3/4	3/4	3/4	3/4	2	3	2	2
d) Other vascular disease or diabetes for <20 years.	3/4	3/4	3/4	3/4	2	3	2	2

^a Although the carbohydrate tolerance may change with the use of combination hormonal contraceptives, the main concern is the vascular disease caused by diabetes and the additional risk of arterial thrombosis by combined hormonal contraceptive use.

^b Non-vascular disease: the PCs may slightly influence the carbohydrate metabolism.

Nephropathy, retinopathy, neuropathy or other vascular disease or diabetes for more than 20 years' duration: concern exists about hypo-estrogenic effects and reduced HDL, particularly among the users of DMPA and NET-EN, as these may persist for some time after stopping their use. Some PCs may increase the risk of thrombosis, although this increase is substantially less than the COC.

NON-HORMONAL CONTRACEPTIVE METHODS	MB			IUD
	C	E	D	DIU-CU
a) History of gestational disease.	1	1	1	1
b) Non-vascular disease:				
– Non-insulin dependent.	1	1	1	1
– Insulin dependent.	1	1	1	1
c) Nephropathy/Retinopathy/Neuropathy.	1	1	1	1
d) Another vascular disease or diabetes lasting <20 years.	1	1	1	1

MB: Barrier methods.

C = Male latex condoms, Male polyurethane condoms, Female condoms

E = spermicide (film, gel, tablets, foam).

D = diaphragm (with spermicide), cervical cap.

Intrauterine device IUD IUD-CU: Copper IUD.

SURGICAL STERILIZATION PROCEDURES FOR WOMEN	CATEGORY	CLARIFICATIONS/EVIDENCE
a) History of gestational disease.	A	Note: If glycaemia is not controlled, referral to a higher level centre is recommended.
b) Non-vascular disease: <ul style="list-style-type: none"> - Non-insulin dependent - Insulin dependent. 	C C	Note: there is a decrease in healing and an increased risk of wound infection. Preventive antibiotics are recommended. Evidence: Women with diabetes were more likely to have complications when undergoing sterilization.
c) Nephropathy/Retinopathy/Neuropathy.	E	1
d) Another vascular disease or diabetes lasting <20 years.	E	1
SURGICAL STERILIZATION PROCEDURES FOR MEN	CATEGORY	CLARIFICATIONS/EVIDENCE
Diabetes.	C	Clarification: the people with diabetes are more prone to postoperative infections of wounds. If there are any signs of infection, antibiotics should be given.

A-Accept: There is no medical reason to deny sterilization to a person in this condition.

C-Care: The procedure is usually done routinely, but with preparation and additional concerns.

E-Special: The procedure must be carried out in locations with surgeons and experienced personnel, and the equipment needed to provide general anaesthesia and other medical support backup. These conditions also require the ability to decide on the most appropriate procedure and anaesthesia regimen. Alternative temporary methods of contraception should be offered; if necessary refer the patient or if there is any further delay.

Appendix 8. Treatment of hypoglycaemia

8.1. Mild hypoglycaemia

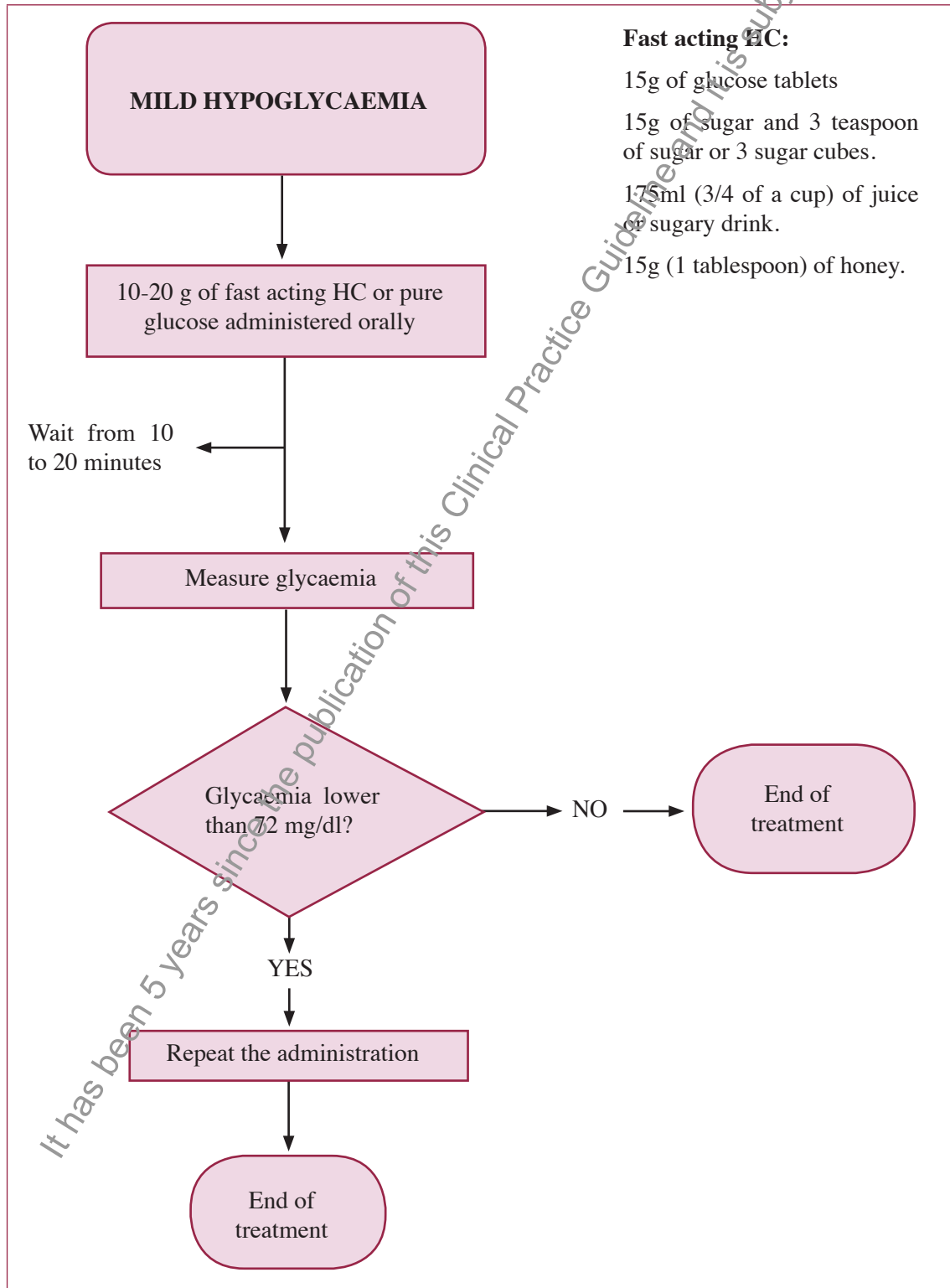

8.2. Severe Hypoglycaemia

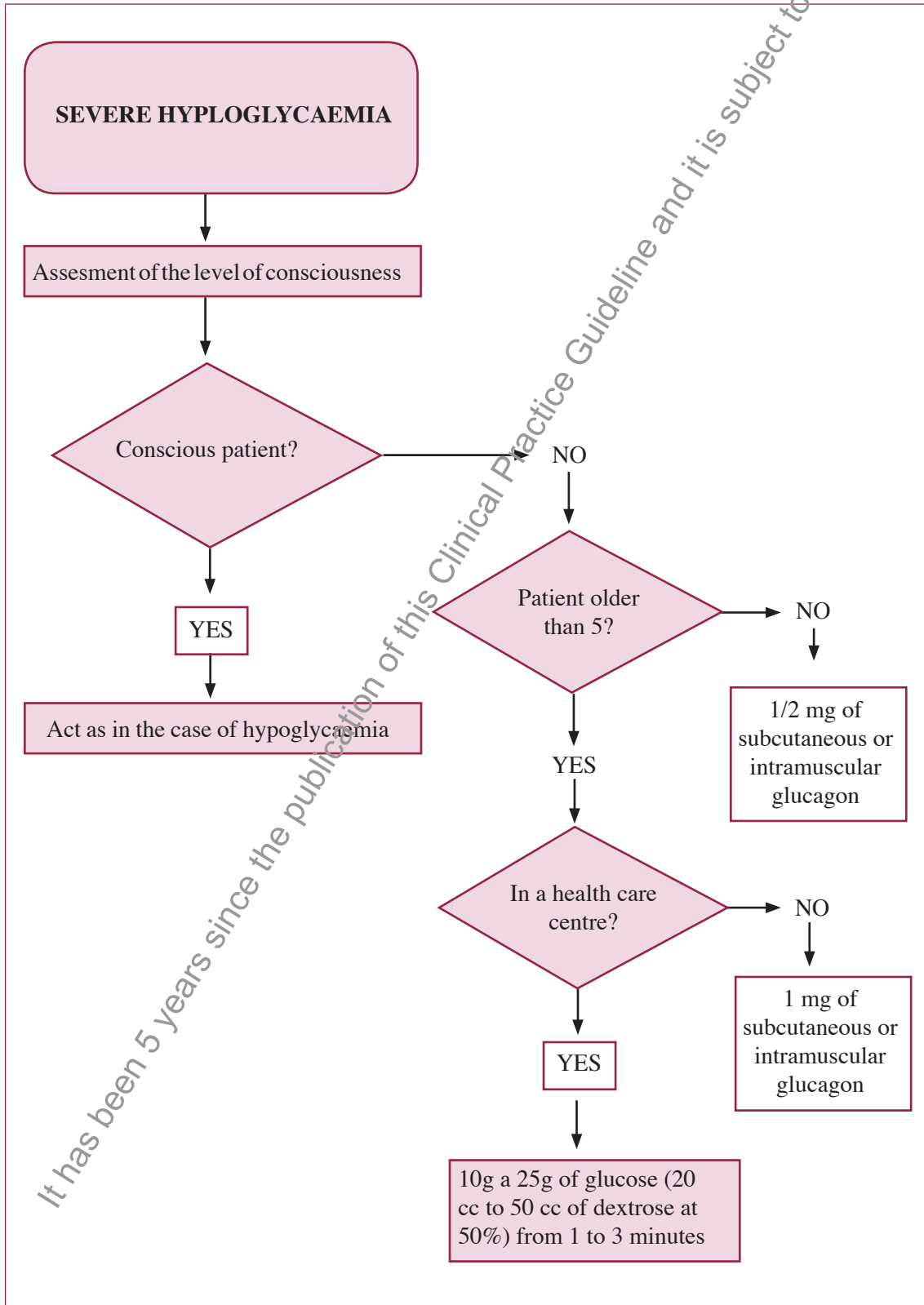

Appendix 9. Use of the monofilament (509)

It evaluates the pressure and touch sensitivity, which has been termed “protective sensation”.

It is composed of a nylon filament attached to a handle, which when bent, applies a constant pressure of 10 g, regardless of the force applied.

Rules for using the monofilament (MF)

The monofilament is applied perpendicularly to the patient’s skin and the pressure will increase until the MF bends. It is at this point when it is analyzed.

It should be kept leaning over 1-2 seconds.

The exploration will take place at four plantar points on each foot: first toe (distal phalanx), base of the first, third and fifth metatarsal.

(Note: When there is hyperkeratosis, the monofilament is applied in the area around it, or the scan will be repeated once the callus has been removed).

Each of these locations will be scored 1 or 0, depending on whether the patient is sensitive or not. The sum of the values will state the MF sensitivity index (0 to 8).

It is considered a sensitive patient only when the score is 8/8.

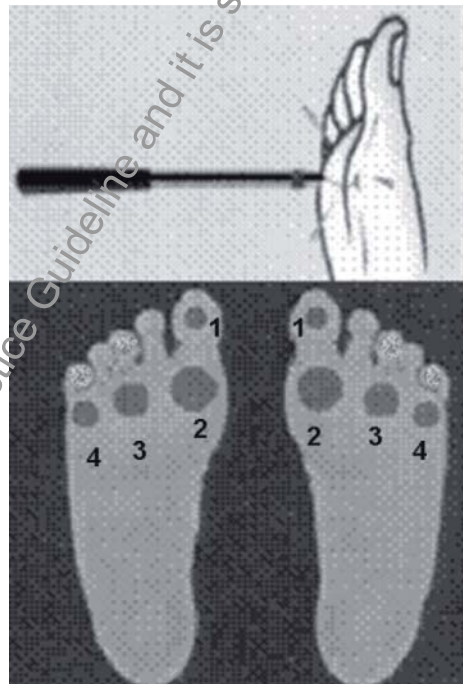

Precautions in the use of monofilament

It must be ensured that patients have previous experience: apply the MF in a different area and which is easy to see (upper extremities, face...), so that they can get an idea of the type of feeling.

During scanning: the patient will close his eyes and will be told: “Now I will put this device on different parts of both feet: let me know when you feel them and try to tell me where you feel them: in which foot, finger, on the sole...” “At the time when the MF is being applied, the question “Do you feel it now?” must be avoided. At some point, ask this question without applying the monofilament.

In patients with any insensitive point, the scan will be repeated in those points at the end of the first scan (repeated two times). If that point appears to be sensitive the second time, it will be considered sensitive.

In patients with all sensitive points (MF index = 8) a single scan will be enough.

Appendix 10. Drugs for neuropathic pain

Dose and most common side effects of the drugs most frequently used in neuropathic pain (406)

Drug	Dose	Adverse Effects	Observations
ANTIDEPRESSANTS			
TRICYCLIC Amitriptyline	ID: 10-25 mg/day in single dose at bedtime. Increase 10-25 mg each week. HD: 50-150 mg/day. MD: 150 mg/day.	Anticholinergic: dry mouth, constipation, urinary retention, and tachycardia. Other: orthostatic hypotension, sedation, confusion, weight gain or cardiac effects such as conduction block.	Treatment should be withdrawn gradually.
Duloxetine	ID: 60 mg/day in a single dose with or without food. HD: 60 mg/day. MD: 120 mg/day in divided doses.	Nausea, drowsiness, headache and dizziness.	The response should be evaluated after two months. It is unlikely to obtain an additional response after this period. Treatment should be withdrawn gradually.
ANTIPILEPTICS			
Gabapentin	ID: 300mg/8 h. Increase by 300 mg every week. HD: 1200-1400mg/day. MD: 3600 mg/day.	Sleepiness, mood disturbances, diarrhoea, ataxia, fatigue, nausea and dizziness.	Reduce dose in cases with renal impairment and in the elderly.
Pregabalin	ID: 50-150 mg/day in 2-3 doses. Increase by 50-150 mg each week. HD: 300-600 mg/day. MD: 600 mg/day.	Dizziness, constipation, fatigue, nausea, sedation, weight gain, blurred vision.	Caution if used with glitazones, for the greater likelihood of peripheral oedema and increased weight gain. Reduce dose in cases with renal impairment and in the elderly.
Carbamazepine	ID: 100-200 mg/day in 3-4 doses. Increase by 100-200 mg every week. HD: 600-1200 mg/day. MD: 1600 mg/day.	Ataxia, dizziness, diplopia, and nausea. There have been rare reports of agranulocytosis or aplastic anaemia.	
OPIOIDS			
Tramadol	ID: 50 mg/day in 2 doses. Increase by 50 mg every week. HD: 50-100 mg/6-8 h MD: 800 mg/day.	Nausea, vomiting, sweating, feeling dizzy dry mouth, sedation, increased risk of seizures, serotonin syndrome.	The adverse effects increase with the speed of the titration. Dose adjustment is required in renal or hepatic impairment.
Morphine	ID: 5-15 mg of quick release every 4 hours. After 7-15 days move on to delayed release. HD: 120 mg/day. MD: 180 mg/day.	Nausea, vomiting, constipation, drowsiness, and dizziness.	It is usually necessary to treat the constipation it provokes.

Appendix 11. Information for Patients

11.1. International Charter of rights and responsibilities of people with diabetes

Vision

The vision of the Charter is to:

- Optimise the health and quality of life of people with diabetes
- Enable people with diabetes to have as normal a life as possible
- Reduce or eliminate the barriers to people with diabetes realising their full potential as members of society.

The Charter

- Sets out the rights as well as the responsibilities of people with diabetes
- Acknowledges the wide global variety in the quality of healthcare as well as customs and practice that impact in different ways on people with diabetes
- Represents the 'gold standard' in care, treatment, prevention and education to which all countries and people can aspire.

1. The Right to care

People with diabetes have the right to:

- Early diagnosis and affordable and equitable access to care and treatment, regardless of race, ethnicity, gender and age, including access to psychosocial care and support.
- Receive regular, reliable advice, education and treatment in accordance with evidence-based practice that centres on their needs, irrespective of the setting in which they receive that care.
- Benefit from proactive health sector community outreach, education and prevention campaigns in every healthcare setting.
- Access to high-quality services and care during and after pregnancy and childbirth.
- Access to high-quality services and care during childhood and adolescence, recognising the special needs of those not necessarily in a position to represent themselves.

- Appropriate transitional care, addressing the progression of the disease and the changes that occur with age.
- Continuity of appropriate care in disaster and emergency situations.
- Be treated with dignity and respect - including respect for individual, religious or cultural beliefs and parental insights - by healthcare providers, and feel free to make complaints about any aspects of diabetes services without detriment to their care and treatment.
- Information relating to their diabetes being kept confidential and not disclosed to third parties without their consent and the choice whether or not to take part in research programmes, without detriment to care and treatment.
- Advocate, individually and collectively, to health providers and decision makers for improvements in diabetes care and services.

2. Right to Information and Education

People with diabetes and the parents or carers of people with diabetes have the right to:

- Information and education about diabetes, including how it can be prevented, how early detection in high-risk individuals is an advantage, how the disease can be managed effectively and how to access education and clinical resources.
- High quality diabetes self-management education at diagnosis and whenever needed that integrates the clinical, behavioural and psychosocial aspects of diabetes in a group or individually.
- Be involved in assessing, planning and implementing as well as monitoring their own care and health goals.
- Reliable information about the names and dosage of any therapies and medication, their actions and potential side effects and interactions with other medical conditions and therapies, specific to the individual.
- Individual access to their medical records and other relevant information if requested and the right for that information to be shared.

3. Right to Social Justice

People with diabetes are entitled to:

- Be a fully engaged member of society, treated with respect and dignity by all, without feeling the need to conceal the fact they have diabetes.
- Affordable medicines and monitoring technologies.

- Be treated fairly in employment and career progression while acknowledging that there are certain occupations where identifiable risks may limit the employment of people with diabetes.
- Be treated with respect and dignity by all sections of society.
- Not to be discriminated against in the provision of all forms of insurance cover and in applying for a driving licence.
- Be fully supported in pre-school activities, schools, during extra-curricular activities and social clubs as well as in workplaces and be given time to attend medical appointments as well as the time and privacy to self-test and administer medicines in a clean and safe environment.
- Create or participate in a representative patient organisation and seek the support for that organisation from health and health-related bodies and civil society.

4. Responsibilities

People with diabetes have a responsibility to:

- Share information with their healthcare providers on their current state of health, all types of medicines they are using, allergies, social setting, lifestyle behaviour and any other information that would be relevant to a health provider determining the most suitable treatment and advice.
- Manage their agreed care and treatment plan.
- Adopt, implement and monitor healthy lifestyle behaviours as part of their self-management of diabetes.
- Share with their healthcare providers any problems they experience with their recommended treatment plan, including any barriers to its successful implementation.
- Inform family, school work and social colleagues they have diabetes so that they can be supportive to people with diabetes, if and when needed.
- Show consideration and respect for the rights of other people with diabetes and their healthcare providers.

Source: International Diabetes Federation.

Available at: <http://www.idf.org/webdata/docs/advocacy-kit/Charter-of-rights-ES.pdf>

11.2. Support groups for people with diabetes

Name	Phone	Address	Postal Code
Federación de Diabéticos Españoles (FEDE)	916 908 840	Calle de la Habana, 35 (posterior)	28945
Asociación Cántabra de Diabéticos (ACD)	942 274 022	Plaza Rubén Darío, s/n	39005
Asociación de Diabéticos de Melilla (ADIMEL)	952 679 626 690 826 328	Prolongación Paseo de Ronda Edif. Mar de Alborán, 3 bajo Aptdo. Correos n.º 67	52080
Asociación de Diabéticos Principado de Asturias (ADPA)	985 88 14 97 696 295 026	Isla de Erbosa, 17	33440
Asociación de personas con diabetes de les illes Balears	971 723 243	De la Rosa, 3-2º	07003
Asociación Navarra de Diabéticos (ANADI)	948 207 704	Calderería 1-entrepantalla	31001
Associació de Diabètics de Catalunya (ADC)	934 513 676	Pere Vergés 1-11.er piso Hotel dentitats de la Pau-Serveis	08020
Diabéticos Asociados Riojanos (DAR)	941 231 278	Avda. Pío XII, 10-1.ºC	26003
Federación Asociaciones Diabéticos de Extremadura (FADEX)	924 844 311	Pl. España 4, 1.a pta-Centro Cívico-Aptdo. 249	06700
Federación de Asociaciones de Diabetes de Canarias (FADICAN)	922 253 906	Santiago Cuadrado, 7	38201
Federación de asociaciones de Diabéticos Andalucía (FDA)	959 284 634	Vázquez López, 50-2.º izda.	21001
Federación de Asociaciones de Diabéticos de Aragón (ADEARAGON)	976 301 519	Moncasi, 3.º-2.ºC	50006
Federación de Asociaciones de Diabéticos de la Comunidad Autónoma de Madrid (FADCAM)	656 443 718	Alvaro de Bazán 12, bajo-local 4	28902
Federación de Asociaciones de Diabéticos de Euskadi (FADE)	944 446 606	Iparragirre 46, 3.º-1.a	48010
Federación de Castilla la Mancha de Asociaciones de Diabéticos (FEDICAM)	619 516 115	Mediodía 27	13600
Federación de Diabéticos Comunidad Valenciana (FEDICOVA)	965 257 493	Aiún, 21-local 12	03210
Federación de Diabéticos de Castilla y León (FADCYL)	923 123 612	Corregidor Caballero Llanes 15-19	37005
Federación Gallega de Asociaciones de Diabéticos (FEGADI)	986 431 582	Ronda Don Bosco, 41-bajo-oficina 12	36202
Federación Murciana de Diabéticos (FREMUD)	968 52 90 14 968 52 99 31	Tolosa Latour, 4-6.ºA	30201

Locality	Province	Community Autonomous	Web	Email
Fuenlabrada	Madrid	Madrid	www.fedesp.es	fede@fedesp.es
Santander	Cantabria	Cantabria	www.diabetescantabria.org	asoc.acd@terra.es
Melilla	Melilla	Melilla	www.adimel.org	clubadimel@hotmail.com
Luanco	Asturias	Asturias	www.asdipas.org	info@asdipas.org
Palma de Mallorca	Islas Baleares	Islas Baleares	www.adiba.es	adiba@adiba.es
Pamplona	Navarra	Navarra	www.anadi.es	anadi.correo@gmail.com
Barcelona	Barcelona	Cataluña	www.adc.cat	adc@adc.cat
Logroño	La Rioja	La Rioja	www.diabeticosriojanos.org	dar@eniac.es
Villanueva de la Serena	Badajoz	Extremadura	www.fadex.org	fadex@extremadura.es
La laguna	Santa Cruz de Tenerife	Islas Canarias	www.diabetesencanarias.org	info@diabetetenerife.org
Huelva	Huelva	Andalucía	www.diabeticosandalucia.org	huelvadiabetes@hotmail.com
Zaragoza	Zaragoza	Aragón	www.adezaragoza.org	asociación@adezaragoza.org
Getafe	Madrid	Madrid	www.fedcam.com	fedcam@yahoo.es
Bilbao	Vizcaya	País Vasco		AVD1@euskalnet.net
Alcázar de San Juan	Ciudad Real	Castilla-La Mancha	www.fedicam.org	domingocamacho@terra.es
Alicante	Alicante	Comunidad Valenciana	www.fedicova.org	fedicova@live.com
Salamanca	Salamanca	Castilla y León	www.fadcyl.es	adesalamanca@gmail.com
Vigo	Pontevedra	Galicia	www.diabeticosgallegos.org	Begona.lorenzo@mpsa.com
Cartagena	Murcia	Región de Murcia	www.fremud.org	sodicar@telefonica.net

Appendix 12. Glossary

Angiotensin converting enzyme inhibitors (ACE): drugs, which exert their main action by inhibiting the transformation of the angiotensin I enzyme to the angiotensin II enzyme, thus obtaining a limitation of the vasoconstrictor effect of this enzyme at peripheral level.

Ankle-arm index: systolic pressure ratio in the ankle and the arm.

Antagonists of angiotensin II receptors (ARBs), exert their vasodilatory action by blocking the enzyme angiotensin II at its receptors AT1 levels.

Anti-21-hydroxylase antibodies: autoantibodies recognizing the 21-hydroxylase enzyme, which are associated with Addison's disease.

Anti-GAD antibodies (GAD =glutamic acid decarboxylase): autoantibodies associated with the autoimmune response of DM1, which recognize the glutamic acid decarboxylase enzyme.

Anti-IA2 antibodies: autoantibodies associated with the autoimmune response of DM1, which recognize the tyrosine phosphatase.

Anti-Insulin antibodies (AIA =insulin autoantibodies): autoantibodies associated with the autoimmune response of DM1, which recognise insulin.

Anti-Islet cell antibodies (ICA =islet cell antibodies): autoantibodies associated with the autoimmune response of DM1, detected by immunofluorescence that recognize antigens of pancreatic islets.

Anti-TPO antibodies: circulating autoantibodies that recognize the thyroid peroxidase enzyme, which is associated with the autoimmune thyroid disease.

Anti-transglutaminase antibodies (ATA): autoantibodies that recognise human transglutaminase, and are associated with celiac disease.

Anti-zinc transporter antibodies (ZnT8): autoantibodies associated with the autoimmune response of DM1, which recognizes a Zn transporter protein in the beta cells and plays a crucial role in its maturation and thus also in the secretion of insulin.

ASR Scale (Achenbach-scale): instrument to assess the skills and behavioural problems in children.

Biomicroscopy: Examination of living tissues under a microscope. In ophthalmology, eye examination with a microscope (anterior chamber, lens, vitreous), using special lighting focused with the slit lamp.

Case-control study: a study that identifies people with a disease (cases), i.e. lung cancer, and is compared with a group without the disease (control). The relationship between one or more factors (i.e. smoking) related to the disease is examined by comparing the frequency of exposure to this or other factors between the cases and the controls.

Clinical Prediction Rule: is a clinical tool that quantifies the individual contribution of various components of the clinical history, physical examination, and laboratory results and other variables on the diagnosis, prognosis or likely response to a treatment in a particular patient.

Cochrane Library: database on effectiveness created by the Cochrane Collaboration, composed among others by original systematic reviews of this organization.

Cognitive behavioural therapy or cognitive therapy: a psychotherapeutic intervention, which highlights prominently cognitive restructuring, the promotion of a collaborative therapeutic alliance and associated behavioural and emotional methods using a structured framework. Its working hypothesis is that thought patterns, called cognitive distortions, have adverse effects on the emotions and behaviour and therefore its restructuring, through psycho-educational interventions and continuous practice, can improve the state of the patient.

Cohort study: consists of monitoring one or more cohorts of individuals who have different degrees of exposure to a risk factor, and in whom the onset of the disease or the condition being studied is measured.

Confidence interval is the range, which lies within the true magnitude of the effect (never known with absolute exactitude) with a predetermined degree of security or confidence. The most common phrase used is the “confidence interval at 95%” (or “confidence limits at 95%”). This means that within that range, the true value would be found in 95% of the cases.

Conventional insulin syringe: 1 ml syringe, graduated to be able to administer insulin in units.

Copper IUD: intrauterine device used as a non-hormonal contraceptive. The copper acts as a spermicide and prevents the union of sperm and egg.

Cost minimization analysis: Economic analysis in which the costs are expressed in monetary units and the health effects are identical.

Cost-utility analysis: Economic analysis in which the costs are expressed in monetary units and the benefits in QALY (years of quality-adjusted life). The result, expressed as a cost/QALY ratio, can be used to compare different interventions.

C-Peptide: peptide secreted in equimolar amounts with insulin, which is used as a marker for the role of the cells.

DTSQ (Diabetes Treatment Satisfaction Questionnaire): questionnaire assessing the quality of life for people with diabetes

Embase: European Database (Dutch) created by Excerpta Médica containing clinical medicine and pharmacology.

Endomysial antibody: immunoglobulin A antibodies which act directly against the interfibrillar substance of the smooth muscle (endomysium).

FDA: Food and Drug Administration (USA).

Formal Education: that which is based on regulated or structured programs

Glucagon: contra-insular hormone with a hyperglycaemic effect.

Glucose real time reading systems: Data generated from an initial latency period and the first calibration. It includes alarm systems in case of hypoglycaemia and hyperglycaemia, and some models have predictive alarms. The “real time” information is used by the patient (previously trained) interactively. This information is downloaded by the patient himself; these devices are designed to be used by the patient.

Glucose retrospective reading systems (Holter): Glucose data are downloaded to the end of the record using all the calibration points for its adjustment; they are placed by physicians/nurses, are blind to the patient and the data is downloaded afterwards so that the appropriate changes can be decided on.

Glycated haemoglobin (also glycosylated haemoglobin) reflects the percentage of glucose binding to haemoglobin. Higher blood glucose levels are associated with higher glycated haemoglobin levels. Taking into account the average life of the erythrocyte, this measurement reflects the elevation of blood glucose over a period of approximately 3 months.

Heterogeneity: See 'Homogeneity'.

HLA (*human leukocyte antigen region*): group of localised genes in the major histocompatibility complex on chromosome 6p21.

Homogeneity: means 'similarity'. Some studies are considered homogeneous if the results do not vary among themselves more than what can be expected by chance. The opposite of homogeneity is heterogeneity.

Intensive therapy: elements that are part of intensive therapy in DM1:

1. Multiple doses of insulin.
2. Careful balance between food intake, physical activity and insulin doses.
3. Daily monitoring of blood glucose.
4. Self-adjustment plan in the treatment (diet, exercise, insulin).
5. Define optimum glucose levels for each patient.
6. Frequent visits to the monitoring team.
7. Patient and health care team education and motivation.
8. Psychological support.
9. Quarterly assessment of HbA_{1c} levels.

Ketonemia: presence of ketones in the blood.

Ketonuria: presence of urine ketones (acetone, beta-hydroxybutyric acid and acetoacetic acid).

LNG-IUD: levonorgestrel-releasing intrauterine device for birth control used by producing endometrial atrophy, also acting on the cervical mucus and the ovary, preventing fertilization and the progressive decrease of bleeding.

Medline: Predominantly clinical database produced by the US National Library of Medicine.

Meta-analysis: A statistical technique used to integrate the results of different studies (studies of diagnostic tests, clinical trials, cohort studies, etc.) in a single endpoint, giving more importance to the results obtained in larger studies.

MODY diabetes (*Maturity-onset diabetes of the young*) adult diabetes that appears early in life and which nowadays tends to be included in the group of monogenic diabetes.

NICE: Part of the NHS (National Health Service, UK). Its role is to provide physicians, patients and the general public with the best evidence available, primarily in the form of clinical guidelines.

Non-mydriatic camera: a camera that can take pictures of the retina and generally of the fundus of the eye without inducing mydriasis.

Odds Ratio (OR): Is a measure of the effectiveness of a treatment. If equal to 1, the effect of the treatment does not differ from that of the control effect. If the OR is greater (or smaller) than 1, the treatment effect is higher (or lower) than the control effect. It must be noted that the effect being measured may be adverse (e.g., death, disability) or desirable (e.g. quit smoking).

Ophthalmoscope: An optical instrument with a special lighting system used to observe the position of the eye, particularly the retina and its components e. g. vessels, parenchyma and optic nerve.

Ophthalmoscopy or fundus of the eye check-up: is the process of exploration of the retina. It can be done by direct or indirect ophthalmoscopy or with different lenses such as the Goldman lenses, Bayardi lens, Hruby lens, among others.

Prefilled syringes or prefilled pens: insulin injection systems with a capacity of 300 IU, pen-shaped and which includes the possibility of fractionated dosing and scale variations of 1 or 2 IU.

Randomized clinical trial: a study design in which people are randomly assigned to two groups: one (the experimental group) receives the treatment that is being tested and the other (comparison or control group) receives the standard treatment (or sometimes placebo). The two groups are monitored to observe any difference in the results. This is how the efficacy of a treatment is assessed.

Refractory arterial hypertension: lack of adequate control of blood pressure despite using a treatment with three drugs at maximum doses.

Relative Risk (RR): The ratio between the event rate in the treatment group and the control group. Its value follows the same interpretation as the OR.

SIGN: Scottish multidisciplinary agency that develops clinical practice guidelines based on evidence and on methodological documents about their design.

Sliding scales or phased demand: Managing fast acting insulin before meals or every 4-6 hours depending on the blood glucose levels.

Specificity: the proportion (or percentage) of really healthy people who obtain a negative result in the test. That is, the proportion of true negatives.

Spontaneous Remission: period that may appear after the diagnosis of DM1 that leads to a reduction in the need for exogenous insulin at doses lower than 0.3 IU/kg/day with improved metabolic control in HbA_{1c} levels at 6% or less (36 mmol/mol).

Starch: food reserve polysaccharide predominant in plants, consisting of amylose and amylopectin.

Structured or regulated educational program: one that provides knowledge and skills through a planned and progressive program, which includes coherent objectives, is flexible in content, covers the individual clinical and psychological needs, and is adaptable to the cultural context.

Sucrose: (table sugar) disaccharide of glucose and fructose.

Survival Education: initial acquisition of the basic knowledge and skills by the person with diabetes that make him/her able to cope with the diseases, by applying the care and treatment effectively.

Systematic review (SR): A review, in which the evidence on an issue has been systematically identified, evaluated and summarized according to predetermined criteria. It can include the meta-analysis or not.

Appendix 13. Abbreviations

21-OH:	21-hydroxylase
Ac. Anti-Tg:	thyroglobulin antibodies
Ac. Anti-TPO:	thyroid peroxidase antibodies
Anti-ZnT8:	zinc antibodies antiporter
ACA:	adrenocortical antibodies
ACE:	angiotensin converting enzyme inhibitors
ADA:	<i>American Diabetes Association</i>
AMI:	AMI
Anti-IA2:	anti tyrosine phosphatase antibodies
BMI:	body mass index
CD:	celiac disease
CGM:	Continuous Glucose Monitoring
CH:	carbohydrates
CIBERDEM:	Biomedical Research Centre in Diabetes and Associated Metabolic Disorders
CPG:	Clinical Practice Guidelines
CPR:	Clinical prediction rule
CRF:	Chronic renal failure
CSII:	Continuous subcutaneous insulin infusion
CV:	cardiovascular
DCCT:	Diabetes Control and Complication Trial
DESIGN:	erectile dysfunction
1.	Diabetes mellitus Type 1
2.	Diabetes mellitus Type 2
DM:	diabetes mellitus
DN:	diabetic neuropathy
DR:	Diabetic Retinopathy
DTSQ:	<i>Diabetes Treatment Satisfaction Questionnaire</i>
DVC:	Vacuum devices
EAG:	Estimated average glucose
EMA:	endomysial antibodies
EMA:	European Medicines Agency
GADA:	glutamic acid decarboxylase antibodies
GCK:	glucokinase
GEG:	Group to create the Clinical Practice Guideline
GF:	glomerular filtration
GIK:	glucose, insulin and potassium infusion
HbA_{1c}:	Glycosylated haemoglobin
IAA:	insulin antibodies
ICA:	islet cell antibodies
ICI:	intracavernous injection

ICU:	intensive care unit
IFCC:	International Federation of Clinical Chemistry and Laboratory Medicine
IgA:	Immunoglobulin A
IIC:	intracavernous injection
IIEF:	<i>International Index of Erectile Function</i>
IM:	intramuscular
ISPAD:	<i>International Society of Paediatric and Adolescent Diabetes</i>
IUDs:	intrauterine device
IV:	intravenous
JAS/JSCC:	Japanese Diabetes Society/Japanese Society for Clinical Chemistry
JDRF:	<i>Juvenile Diabetes Research Foundation</i>
LDL:	low-density lipoprotein
LMP:	lidocaine plaster
MA:	meta-analysis
MDI:	multiple doses of insulin
MODY:	<i>Maturity Onset Diabetes of the Young</i>
NEFA:	non-esterified fatty acids
NGSP:	National Glycohemoglobin Standardization Program
NICE:	<i>National Institute for Clinical Excellence</i> (UK)
NNH:	number of patients needed to be treated for one patient to suffer an adverse event.
NNT:	number of cases to try to get a unit of effectiveness
PCP:	preconception care program
PDE5:	phosphodiesterase
QALY:	years of quality-adjusted life
RCT:	randomized
SBP:	Systolic blood pressure
SC:	subcutaneous
SD:	standard deviation
SEP:	<i>Sexual Encounter Profile</i>
SFQ:	sexual function questionnaire
SR:	spontaneous remission
SR:	systematic review
SSRIs:	selective serotonin reuptake inhibitors
UAEN:	specialized care units nephrology
WBQ:	<i>Well-Being Questionnaire</i>
WMD:	weighted mean difference

Appendix 14. Declaration of interest

They following people have declared no conflicts of interest:

David Cantero Gonzalez, Ignacio Conget Donlo, Lorea Cañibano Garcia, Ricardo V. Garcia-Mayor, John Adrian Gurbés Borrás, Alberto Goday Arno, Itziar Güemes Careaga, Virginia Guillen Cañas, M. Iruretagoiena Luisa Sánchez, Paloma Jimenez Huertas, Pedro M^a García Latorre, Argumedo Marta Lopez, Eduardo Millán Ortuondo, Ana M.^a Pedrueza Ortiz, M. Dolores González Ramírez, Mercedes Rigual Rodriguez, Jose Ramon Santos Martinez Rueda, Joseba Soloeta Eraso, Jorge Taboada Gomez, Gemma Villanueva Hernandez.

Manuel Aguilar Diosdado has received funding support from Almirall for meetings and conferences or when attending courses and fees as a speaker.

M^a Ángeles Anton Miguel has received funding support from Novo Nordisk, Sanofi Aventis, Pfizer, Almirall and GSK for meetings and conferences, when attending courses or fees as a speaker.

Beatriz Santiago Corcóstegui has received funding support from Sanofi Aventis, Esteve, Abbott, Wyeth and Bristol for conferences or meetings and attending courses.

Alicia Galarza Cortazar has received funding support from Lilly, Novo-Nordisk and Almirall for meetings and conferences or attending courses and Glaxo and MSD for fees as a speaker.

Peace Gallego Saiz has received funding support from the Foundation Beta, Bayer, Braun, Roche, Abbott, Pfizer and Sanofi Aventis for conferences or meetings and attending courses.

Gaztambide Sonia Saenz has received funding support from Lilly, Ipsen Pharma, Novartis, NovoNordisk, BMS and Sanofi Aventis for meetings and conferences or attending courses and Novartis, Lilly and Otsuka for fees as a speaker.

Antonio Hernández Mijares has received funding support from Novo Nordisk, Lilly, Sanofi Aventis, for meetings and conferences or attending courses and Novonordisk, Lilly, Pfizer, Abbott, Sanofi Aventis for fees as a speaker.

Briñas Oscar Lopez Ortega has received funding support from Abbott for conferences or meetings and attending courses.

Edelmiro Menendez Torre has received funding support from Sanofi Aventis for meetings and conferences or attending courses and Novo Nordisk for fees as a speaker.

Itxaso Rica Echevarría has received funding support from Novo Nordisk, Lilly, Pfizer, Senofi, Aventis and Serono as funding for conferences or meetings and attending courses.

Jose Antonio Vazquez Garcia has received funding support from Lilly, Pfizer and GSK for meetings and conferences or attending courses, from MSD to finance courses and participate in research and consultancy work for Pfizer.

Clotilde Martinez Vazquez has received funding support from Lilly for meetings and conferences or attending courses and from Sanofi Aventis for fees as a speaker, from MAFPRE for funding educational programs or courses and has been hired by Nestlé as dietician.

Federico Vazquez San Miguel has received funding support from Novo Nordisk, MSD, Lilly, GSK, Sanofi Aventis and Novartis for meetings and conferences or attending courses, from Novo Nordisk, MSD, Lilly, GSK, Sanofi Aventis for fees as a speaker and from Novo Nordisk, MSD, Lilly, GSK, Sanofi Aventis, Roche and Medtronic for educational programs.

Yoldi Alfredo Arrieta has received funding support from Novo Nordisk and Novartis for meetings and conferences or attending courses and from Novo and Sanofi Aventis in with the concept of fees as a speaker.

It has been 5 years since the publication of this Clinical Practice Guideline and it is subject to update.

Bibliography

1. Scottish Intercollegiate Guidelines Network. A guideline developers' handbook. Edinburgh: Scottish Intercollegiate Guidelines Network 2008;Sign 50.
2. Instituto Aragonés de Ciencias de la Salud-I+CS. Grupo de trabajo sobre GPC. Elaboración de Guías de Práctica Clínica en el Sistema Nacional de Salud. Manual Metodológico. Madrid: Plan Nacional para el SNS del MSC. Guías de Práctica Clínica en el SNS: I+CS N° 2006/01 2007.
3. National Institute for Health and Clinical Excellence (January 2009). The guidelines manual. London: national Institute for Health and Clinical Excellence. Available from: www.nice.org.uk
4. Soriguer F, Goday A, Bosch-Comas A, Bordiú E, Calle A, Carmena R, et al. Prevalence of diabetes mellitus and impaired glucose regulation in Spain. Diabetes Study Diabetología (Journal of the European Association for the Study of Diabetes) (EASD) en prensa 2010.
5. Estrategia en diabetes del Sistema Nacional de Salud. Ministerio de Sanidad y Consumo. Agencia Española del Medicamento y Productos Sanitarios Madrid 2007.
6. Etxeberria A, Rotaeche R, Lekue I, Callén B, Merino M, Villar Mea. Descripción de la metodología de elaboración-adaptación-actualización empleada en la guía de práctica clínica sobre asma de la CAPV. Proyecto de Investigación Comisionada Vitoria-Gasteiz Departamento de Sanidad Gobierno Vasco 2005 Informe n°: Osteba D-05-03 2005.
7. National Institute for Health and Clinical Excellence. Diagnosis and management of type 1 diabetes in children, young people and adults. Clinical Guideline 15 2004 Jul.
8. ADAPTE. Manual for Guideline Adaptation. Version 1. 0. ADAPTE Collaboration 2007.
9. NICE. Continuous subcutaneous insulin infusion for the treatment of diabetes mellitus. NICE technology appraisal guidance 151. Review of technology appraisal guidance 57 2008.
10. The AGREE Collaboration. Appraisal of Guidelines for Research & Evaluation (AGREE). www.agreecollaboration.org 2001 Sep.
11. Scottish Intercollegiate Guidelines Network. Management of diabetes. A national clinical guideline. SIGN Publication 2001;N° 55.
12. Oxford. Levels of Evidence and Grades of Recommendation. Oxford Centre for Evidencebased Medicine [sitio web] 2001.
13. Schmidt KD, Valeri C, Leslie RD. Autoantibodies in Type 1 diabetes. Clin Chim Acta 2005 Apr;354(1-2):35-40.
14. Leslie O, Lipsky P, Notkins AL. Autoantibodies as predictors of disease. J Clin Invest 2001 Nov;108(10):1417-22.
15. World Health Organization. Definition, diagnosis and classification of diabetes mellitus and its complications. Report of a WHO consultation. Part I: Diagnosis and classification of diabetes mellitus. Geneva WHO 1999.
16. International Society for Pediatric and Adolescent Diabetes (ISPAD). Consensus guidelines 2000. ISPAD consensus guidelines for the management of type 1 diabetes mellitus in children and adolescents. Zeist: Medical Forum International 2000.

17. Bingley PJ. Clinical applications of Diabetes antibody testing. *J Clin Endocrinol Metab* 2010;95:25-33.
18. Turner R, Stratton I, Horton V, Manley S, Zimmet P, Mackay IR, et al. UKPDS 25: autoantibodies to islet-cell cytoplasm and glutamic acid decarboxylase for prediction of insulin requirement in type 2 diabetes. UK Prospective Diabetes Study Group. *Lancet* 1997 Nov 1;350(9087):1288-93.
19. Bober E, Dundar B, Buyukgebiz A. Partial remission phase and metabolic control in type 1 diabetes mellitus in children and adolescents. *J Pediatr Endocrinol Metab* 2001;14:435-41.
20. Heinze E, Thon A. Honeymoon period in insulin-dependent diabetes mellitus. *Pediatrician* 1985;12:208-12.
21. Muhammad BJ, Swift PG, Raymond NT, Botha JL. Partial remission phase of diabetes in children younger than age 10 years. *Arch Dis Child* 1999 Apr;80(4):367-9.
22. Bonfati R, Bazzigaluppi E, Calori G, Riva MC, Viscardi M, Boggetti E, et al. Parameters associated with residual insulin secretion during the first year of disease in children and adolescents with Type 1 diabetes mellitus. *Diabet Med* 1998;15:844-50.
23. Lombardo F, Valenzise M, Wasniewski CAD M, Messina MF, Ruggeri C, Arrigo T, et al. Two year prospective evaluation of the factors affecting honeymoon frequency and duration in children with insulin dependent diabetes mellitus: The key-role of at diagnosis. *Diabetes Nutr Metab* 2002;15:246-51.
24. Bonfanti R, Bazzigaluppi E, Calori G, Riva MC, Viscardi M, Boggetti E, et al. Parameters associated with residual insulin secretion during the first year of disease in children and adolescents with Type 1 diabetes mellitus. *Diabet Med* 1998 Oct;15(10):844-50.
25. Knip M, PuukCAD R, CADar ML, Akerblom HK. Remission phase, endogenous insulin secretion and metabolic control in diabetic children. *Acta Diabetol Lat* 1982;19:243-51.
26. Standards of medical care in diabetes—2010. *Diabetes Care* 2010 Jan;33 Suppl 1:S11-S61.
27. Weedon MN, Frayling TM. Insights on pathogenesis of type 2 diabetes from MODY genetics. *Curr Diab Rep* 2007;7(2):131-8.
28. Raeder H, Johansson S, Holm PI, Haldorsen IS, Mas E, Sbarra V, et al. Mutations in the CEL VNTR cause a syndrome of diabetes and pancreatic exocrine dysfunction. *Nature Genetics* 2006 Jan;54-62.
29. Estalella I, Rica I, Perez DN, Bilabo JR, Vazquez JA, San Pedro JI, et al. Mutations in GCK and HNF-1alpha explain the majority of cases with clinical diagnosis of MODY in Spain. *Clin Endocrinol* 2007;67(4):538-46.
30. Costa A, Bescos M, Velho G, Chevre J, Vidal J, Sesmilo G, et al. Genetic and clinical characterisation of maturity-onset diabetes of the young in Spanish families. *Eur J Endocrinol* 2000;142(4):380-6.
31. Barrio R, Bellanne-Chantelot C, Moreno JC, Morel V, Calle H, Alonso M, et al. Nine novel mutations in maturity-onset diabetes of the young (MODY) candidate genes in 22 Spanish families. *J Clin Endocrinol Metab* 2002;87(6):2532-9.
32. Ellard S, Bellanné-Chantelot C, Hattersley AT. European Molecular Genetics Quality Network (EMQN) MODY group. Best practice guidelines for the molecular genetic diagnosis of maturity-onset diabetes of the young. *Diabetol* 2008;51:546-53.
33. Barker JM. Clinical review: Type 1 diabetes-associated autoimmunity: natural history, genetic associations, and screening. *J Clin Endocrinol Metab* 2006 Apr;91(4):1210-7.

34. Kordonouri O, Maguire AM, Knip M, Schober E, Lorini R, Holl RW, et al. ISPAD Clinical Practice Consensus Guidelines 2006-2007. Other complications and associated conditions. *Pediatr Diabetes* 2007;8:171-6.
35. De Graaff LCG, Smit JWA, Radder JK. Prevalence and clinical significance of organ-specific autoantibodies in type 1 diabetes mellitus. *Net J Med* 2007;65(7):235-47.
36. Fröhlich-Reiterer EE, Hofer S, Kaspers S, Herbst A, Kordonouri O, Schwarz H-P, et al. Screening frequency for celiac disease and autoimmune thyroiditis in children and adolescents with type 1 diabetes mellitus-data from a German/Austrian multicentre survey. *Pediatr Diabetes* 2008;9:546-53.
37. Nóvoa Y, López-Capapé M, Lara E, Alonso M, Camarero C, Barrio R. Impacto del diagnóstico de la enfermedad celíaca en el control metabólico de la diabetes tipo 1. *An Pediatr (Barc)* 2008;68(1):13-7.
38. Poulain C, Johanet C, Delcroix C, Lévy-Marchal C, Tubiana-Rufi N. Prevalence and clinical features of celiac disease in 950 children with type 1 diabetes in France. *Diabetes Metab* 33 2007;453-8.
39. Larsson K, Carlsson A, Cederwall E, Jönsson B, Neiderud J, Jonsson B, et al. Annual screening detects celiac disease in children with type 1 diabetes. *Pediatr Diabetes* 2008;9(Part II):354-9.
40. ISPAD Clinical Practice Consensus Guidelines 2009 Compendium. *Pediatric Diabetes* 2009;10(Suppl. 12): 1-2 doi: 10.1111/j.1399-5448.2009.00577.x © 2009 John Wiley & Sons A/S.
41. Hampson SE, Skinner TC, Hart J, Storey J, Gage H, Foxcroft D, et al. Effects of educational and psychosocial interventions for adolescents with diabetes mellitus: a systematic review. *Health Technol Assess* 2001;5:1-79.
42. De Weerd I, Visser AP, Kok GJ, et al. Randomized controlled multicentre evaluation of an education programme for insulin-treated diabetic patients: effects on metabolic control, quality of life and costs of therapy. *Diabet Med* 1991;8:338-45.
43. Lennon GM, Taylor KG, Debnay I, Bailey CJ. Knowledge, attitudes, technical competences, and blood glucose control of Type 1 diabetic patients during and after an educational programme. *Diabet Med* 1990;7:825-32.
44. Couch R, Jetha M, Dryden DM, Hooton N, Liang Y, Durect T, et al. Diabetes Education for Children with Type 1 Diabetes Mellitus and Their Families. Evidence Report/Technology Assessment No.166.(Prepared by the University of Alberta/Capital Health Evidence-based Practice Center under Contract No.290-02-0023) AHRQ Publication No.08-E011. Rockville,MD: Agency for Healthcare Research and Quality 2008.
45. Zhang X, Norris SL, Chowdhury FM, et al. The Effects of Interventions on Health-Related Quality of Life Among Persons With Diabetes A Systematic Review. *Med Care* 2007;45: 820-34.
46. Murphy HR, Wadham C, Rayman G, Skinner TC. Approaches to integrating paediatric diabetes care and structured education: experiences from the Families, Adolescents, and Children's Teamwork Study (FACTS). *Diabet Med* 2007;24:1261-8.
47. Hermanns N, Kulzer B, Kubiak T, Krichbaum M, Haak T. The effect of an education programme (HyPOS) to treat hypoglycaemia problems in patients with type 1 diabetes. *Diabetes Metab Res Rev* 2007;23:528-38.

48. Training in flexible, intensive insulin management to enable dietary freedom in people with type 1 diabetes: dose adjustment for normal eating (DAFNE) randomised controlled trial. *BMJ* 2002 Oct 5;325(7367):746-51.
49. Swift PGF. ISPAD Clinical Practice Consensus Guidelines 2006-2007. *Diabetes Educ* 2007;8:103-9.
50. Court JM, Cameron FJ, Berg-Kelly K, Swift PGF. ISPAD Clinical Practice Consensus Guidelines 2006-2007. Diabetes in adolescence. *Pediatr Diabetes* 2008;9(Part I):255-62.
51. American Diabetes Association (ADA). Standards of Medical Care in Diabetes. *Diabetes Care* 2008;31(S1).
52. Funell MM, Brown TL, Childs BP, Hass LB, Hosey GM, Jensen B, et al. National Standards for Diabetes Self-Management Education. *Diabetes Care* 2008;31(Sup 1).
53. Checklist for therapeutic patient education. DESG Teaching Letter Number 11 2009.
54. Patient Education. DESG Teaching Letter Number 7 2009.
55. Bailey BJ, Kahn A. Apportioning illness management authority: how diabetic individuals evaluate The DAWN (Diabetes Attitudes, Wishes and Needs) Study. *Pract Diab Int* 2002;19:22a-4a.
56. Hanson CL, Henggeler SW, Burghen GA. Social competence and parental support as mediators of the link between stress and metabolic control in adolescents with insulin-dependent diabetes mellitus. *J Consulting Clin Psychol* 1987;55:529-33.
57. Schafer LC, McCaul KD, Glasgow RE. Supportive and nonsupportive family behaviours: relationships to adherence and metabolic control in persons with type I diabetes. *Diabetes Care* 1986;9:179-85.
58. Norris SL, Nichols PJ, Caspersen CJ, et al. The Task Force on Community Preventive Services. *Am J Prev Med* 2002;22(4S):39.
59. Karaguzel G, Bircan I, Erisir S, Bundak R. Metabolic control and educational status in children with type 1 diabetes: effects of a summer camp and intensive insulin treatment. *Acta Diabetologica* 2005 Dec;42(4):156-61.
60. Gunasekera H, Ambler G. Safety and efficacy of blood glucose management practices at a diabetes camp. *Journal of Paediatrics & Child Health* 42(10):643-8, 2006 Oct.
61. Garcia-Perez L, Perestelo-Perez L, Serrano-Aguilar P, Del MT-M. Effectiveness of a psychoeducative intervention in a summer camp for children with type 1 diabetes mellitus. *Diabetes Educator* 2010 Mar;36(2):310-7.
62. Wang YC, Stewart S, Tuli E, White P. Improved glycemic control in adolescents with type 1 diabetes mellitus who attend diabetes camp. *Pediatric Diabetes* 2008 Feb;9(1):29-34.
63. Santiprabhob J, Likitmaskul S, Kiattisakthavee P, Weerakulwattana P, Chaichanwattanakul K, Nakavachara P, et al. Glycemic control and the psychosocial benefits gained by patients with type 1 diabetes mellitus attending the diabetes camp. *Patient Education & Counseling* 2008 Oct;73(1):60-6.
64. Franz MJ, Powers MA, Leontos C, Holzmeister LA, Kulkarni K, Monk A, et al. The evidence for medical nutrition therapy for type 1 and type 2 diabetes in adults. *J Am Diet Assoc* 2010 Dec;110(12):1852-89.
65. Boden G, Sargrad K, Homko C, Mozzoli M, Stein TP. Effect of a low-carbohydrate diet on appetite, blood glucose levels, and insulin resistance in obese patients with type 2 diabetes. *Ann Intern Med* 2005 Mar 15;142(6):403-11.

66. Nielsen JV, Jonsson E, Ivarsson A. A low carbohydrate diet in type 1 diabetes: clinical experience a brief report. *Ups J Med Sci* 2005;110(3):267-73.
67. Wolever TM, Hamad S, Chiasson JL, Josse RG, Leiter LA, Rodger NW, et al. Day-to-day consistency in amount and source of carbohydrate intake associated with improved blood glucose control in type 1 diabetes. *J Am Coll Nutr* 1999 Jun;18(3):242-7.
68. DCCT. The effect of intensive treatment of diabetes on the development and progression of long-term complications in insulin-dependent diabetes mellitus. The Diabetes Control and Complications Trial Research Group. *New England Journal of Medicine* 1993 Sep 30;329(14):977-86.
69. Lowe J, Linjawi S, Mensch M, James K, Attia J. Flexible eating and flexible insulin dosing in patients with diabetes: Results of an intensive self-management course. *Diabetes Res Clin Pract* 2008 Jun;80(3):439-43.
70. Garg A, Bantle JP, Henry RR, Coulston AM, Griver KA, Raatz SK, et al. Effects of varying carbohydrate content of diet in patients with non-insulin-dependent diabetes mellitus. *JAMA* 1994 May 11;271(18):1421-8.
71. Gerhard GT, Ahmann A, Meeuws K, McMurry MP, Duell PB, Connor WE. Effects of a low-fat diet compared with those of a high-monounsaturated fat diet on body weight, plasma lipids and lipoproteins, and glycemic control in type 2 diabetes. *Am J Clin Nutr* 2004 Sep;80(3):668-73.
72. Komiyama N, Kaneko T, Sato A, Sato W, Asami K, Onaya T, et al. The effect of high carbohydrate diet on glucose tolerance in patients with type 2 diabetes mellitus. *Diabetes Res Clin Pract* 2002 Sep;57(3):163-70.
73. Xu J, Eilat-Adar S, Loria CM, Howard BV, Fabsitz RR, Begum M, et al. Macronutrient intake and glycemic control in a population-based sample of American Indians with diabetes: the Strong Heart Study. *Am J Clin Nutr* 2007 Aug;86(2):480-7.
74. Delahanty LM, Nathan DM, Lachin JM, Hu FB, Cleary PA, Ziegler GK, et al. Association of diet with glycated haemoglobin during intensive treatment of type 1 diabetes in the Diabetes Control and Complications Trial. *Am J Clin Nutr* 2009 Feb;89(2):518-24.
75. Chantelau EA, Gosseringer G, Sonnenberg GE, Berger M. Moderate intake of sucrose does not impair metabolic control in pump-treated diabetic out-patients. *Diabetologia* 1985 Apr;28(4):204-7.
76. Peterson DB, Lambert J, Gerring S, Darling P, Carter RD, Jelfs R, et al. Sucrose in the diet of diabetic patients—just another carbohydrate? *Diabetologia* 1986 Apr;29(4):216-20.
77. Bantle JP, Laine DC, Thomas JW. Metabolic effects of dietary fructose and sucrose in types I and II diabetic subjects. *JAMA* 1986 Dec 19;256(23):3241-6.
78. Buysschaert M, Sory R, Mpooy M, Lambert AE. Effect of the addition of simple sugars to mixed meals on the glycemic control of insulin treated diabetic patients. *Diabete Metab* 1987 Nov;13(6):625-9.
79. Cooper PL, Wahlqvist ML, Simpson RW. Sucrose versus saccharin as an added sweetener in non-insulin-dependent diabetes: short- and medium-term metabolic effects. *Diabet Med* 1988 Oct;5(7):676-80.

80. Santacroce G, Forlani G, Giangiulio S, Galuppi V, Pagani M, Vannini P. Long-term effects of eating sucrose on metabolic control of type 1 (insulin-dependent) diabetic outpatients. *Acta Diabetol Lat* 1990 Oct;27(4):365-70.
81. Loghmani E, Rickard K, Washburne L, Vandagriff J, Fineberg N, Golden M. Glycemic response to sucrose-containing mixed meals in diets of children of with insulin-dependent diabetes mellitus. *J Pediatr* 1991 Oct;119(4):531-7.
82. Bantle JP, Swanson JE, Thomas W, Laine DC. Metabolic effects of dietary sucrose in type II diabetic subjects. *Diabetes Care* 1993 Sep;16(9):1301-5.
83. Schwingshandl J, Rippel S, Unterluggauer M, Borkenstein M. Effect of the introduction of dietary sucrose on metabolic control in children and adolescents with type I diabetes. *Acta Diabetol* 1994 Dec;31(4):205-9.
84. Malerbi DA, Paiva ES, Duarte AL, Wajchenberg BL. Metabolic effects of dietary sucrose and fructose in type II diabetic subjects. *Diabetes Care* 1996 Nov;19(11):1249-56.
85. Nadeau J, Koski KG, Strychar I, Yale JF. Teaching subjects with type 2 diabetes how to incorporate sugar choices into their daily meal plan promotes dietary compliance and does not deteriorate metabolic profile. *Diabetes Care* 2001 Feb;24(2):222-7.
86. Coulston AM, Hollenbeck CB, Donner CC, Williams R, Chiou YA, Reaven GM. Metabolic effects of added dietary sucrose in individuals with noninsulin-dependent diabetes mellitus (NIDDM). *Metabolism* 1985 Oct;34(10):960-6.
87. Maran A, Crazzolara D, Nicoletti M, Costa S, Dal Pos M, Tiengo A, et al. A randomized crossover study to compare continuous subcutaneous insulin infusion (CSII) with multiple daily injection (MDI) in type 1 diabetic patients previously treated with CSII. *Diabetologia* 2005;48:A328.
88. Mezitis NH, Maggio CA, Koch P, Quidoods A, Allison DB, Pi-Sunyer FX. Glycemic effect of a single high oral dose of the novel sweetener sucralose in patients with diabetes. *Diabetes Care* 1996 Sep;19(9):1004-5.
89. Grotz VL, Henry RR, McGill JB, Prince MJ, Shamon H, Trout JR, et al. Lack of effect of sucralose on glucose homeostasis in subjects with type 2 diabetes. *J Am Diet Assoc* 2003 Dec;103(12):1607-12.
90. Reyna NY, Cano C, Bermudez VJ, Medina MT, Souki AJ, Ambard M, et al. Sweeteners and beta-glucans improve metabolic and anthropometrics variables in well controlled type 2 diabetic patients. *Am J Ther* 2003 Nov;10(6):438-43.
91. Mackenzie T, Brooks B, O'Connor G. Beverage intake, diabetes, and glucose control of adults in America. *Ann Epidemiol* 2006 Sep;16(9):688-91.
92. Barriocanal LA, Palacios M, Benitez G, Benitez S, Jimenez JT, Jimenez N, et al. Apparent lack of pharmacological effect of steviol glycosides used as sweeteners in humans. A pilot study of repeated exposures in some normotensive and hypotensive individuals and in Type 1 and Type 2 diabetics. *Regul Toxicol Pharmacol* 2008 Jun;51(1):37-41.
93. Maki KC, Curry LL, Reeves MS, Toth PD, McKenney JM, Farmer MV, et al. Chronic consumption of rebaudioside A, a steviol glycoside, in men and women with type 2 diabetes mellitus. *Food Chem Toxicol* 2008 Jul;46 Suppl 7:S47-S53.
94. Murillo S. CIBER de Diabetes y Enfermedades Metabólicas Asociadas. Hospital Clinic de Barcelona 2008.

95. Bantle JP. Dietary fructose and metabolic syndrome and diabetes. *J Nutr* 2009 Jun;139(6):1263S8S.
96. Hallfrisch J, Reiser S, Prather ES. Blood lipid distribution of hyperinsulinemic men consuming three levels of fructose. *Am J Clin Nutr* 1983 May;37(5):740-8.
97. Reiser S, Powell AS, Scholfield DJ, Panda P, Ellwood KC, Canary JJ. Blood lipids, lipoproteins, apoproteins, and uric acid in men fed diets containing fructose or high-amylose cornstarch. *Am J Clin Nutr* 1989 May;49(5):832-9.
98. Wolever TM, Jenkins DJ, Jenkins AL, Josse RG. The glycemic index: methodology and clinical implications. *Am J Clin Nutr* 1991 Nov;54(5):846-54.
99. Fontvieille AM, Rizkalla SW, Penfornis A, Acosta M, Borneo FR, Slama G. The use of low glycaemic index foods improves metabolic control of diabetic patients over five weeks. *Diabet Med* 1992 Jun;9(5):444-50.
100. Wolever TM, Nguyen PM, Chiasson JL, Hunt JA, Josse RG, Palmason C, et al. Determinants of diet glycemic index calculated retrospectively from diet records of 342 individuals with non-insulin-dependent diabetes mellitus. *Am J Clin Nutr* 1994 Jun;59(6):1265-9.
101. Gilbertson HR, Brand-Miller JC, Thorburn AW, Evans S, Chondros P, Werther GA. The effect of flexible low glycemic index dietary advice versus measured carbohydrate exchange diets on glycemic control in children with type 1 diabetes. *Diabetes Care* 2001 Jul;24(7):1137-43.
102. Gilbertson HR, Thorburn AW, Brand-Miller JC, Chondros P, Werther GA. Effect of low-glycemic-index dietary advice on dietary quality and food choice in children with type 1 diabetes. *Am J Clin Nutr* 2003 Jan;77(1):83-90.
103. Buyken AE, Toeller M, Heitkamp G, Karamanos B, Rottiers R, Muggeo M, et al. Glycemic index in the diet of European outpatients with type 1 diabetes: relations to glycosylated hemoglobin and serum lipids. *Am J Clin Nutr* 2001 Mar;73(3):574-81.
104. Brand-Miller J, Hayne S, Petocz P, Colagiuri S. Low-glycemic index diets in the management of diabetes: a meta-analysis of randomized controlled trials. *Diabetes Care* 2003 Aug;26(8):2261-7.
105. Burani J, Longo PJ. Low-glycemic index carbohydrates: an effective behavioral change for glycemic control and weight management in patients with type 1 and 2 diabetes. *Diabetes Educ* 2006 Jan;32(1):78-88.
106. Thomas D, Elliott EJ. Low glycaemic index, or low glycaemic load, diets for diabetes mellitus. *Cochrane Database Syst Rev* 2009;(1):CD006296.
107. Nansel TR, Gellar L, McGill A. Effect of varying glycemic index meals on blood glucose control assessed with continuous glucose monitoring in youth with type 1 diabetes on basal-bolus insulin regimens. *Diabetes Care* 2008 Apr;31(4):695-7.
108. Royner AJ, Nansel TR, Gellar L. The effect of a low-glycemic diet vs a standard diet on blood glucose levels and macronutrient intake in children with type 1 diabetes. *J Am Diet Assoc* 2009 Feb;109(2):303-7.
109. Chandalia M, Garg A, Lutjohann D, von BK, Grundy SM, Brinkley LJ. Beneficial effects of high dietary fiber intake in patients with type 2 diabetes mellitus. *N Engl J Med* 2000 May 11;342(19):1392-8.

110. Hagander B, Asp NG, Efendic S, Nilsson-Ehle P, Schersten B. Dietary fiber decreases fasting blood glucose levels and plasma LDL concentration in noninsulin-dependent diabetes mellitus patients. *Am J Clin Nutr* 1988 May;47(5):852-8.
111. Giacco R, Parillo M, Rivellese AA, Lasorella G, Giacco A, D'Episcopo L, et al. Long-term dietary treatment with increased amounts of fiber-rich low-glycemic index natural foods improves blood glucose control and reduces the number of hypoglycemic events in type 1 diabetic patients. *Diabetes Care* 2000 Oct;23(10):1461-6.
112. Kinmonth AL, Angus RM, Jenkins PA, Smith MA, Baum JD. Whole foods and increased dietary fibre improve blood glucose control in diabetic children. *Arch Dis Child* 1982 Mar;57(3):187-94.
113. Del TE, Lintas C, Clementi A, Marcelli M. Soluble and insoluble dietary fibre in diabetic diets. *Eur J Clin Nutr* 1988 Apr;42(4):313-9.
114. Riccardi G, Rivellese A, Pacioni D, Genovese S, Mastranzo P, Mancini M. Separate influence of dietary carbohydrate and fibre on the metabolic control in diabetes. *Diabetologia* 1984 Feb;26(2):116-21.
115. Story L, Anderson JW, Chen WJ, Karounos D, Jefferson B. Adherence to high-carbohydrate, high-fiber diets: long-term studies of non-obese diabetic men. *J Am Diet Assoc* 1985 Sep;85(9):1105-10.
116. Lindsay AN, Hardy S, Jarrett L, Rallison ML. High-carbohydrate, high-fiber diet in children with type I diabetes mellitus. *Diabetes Care* 1984 Jan;7(1):63-7.
117. McCulloch DK, Mitchell RD, Ambler J, Tattersall RB. A prospective comparison of 'conventional' and high carbohydrate/high fibre/low fat diets in adults with established type 1 (insulindependent) diabetes. *Diabetologia* 1985 Apr;28(4):208-12.
118. Buyken AE, Toeller M, Heitkamp G, Vitelli F, Stehle P, Scherbaum WA, et al. Relation of fibre intake to HbA_{1c} and the prevalence of severe ketoacidosis and severe hypoglycaemia. EURODIAB IDDM Complications Study Group. *Diabetologia* 1998 Aug;41(8):882-90.
119. Shimakawa T, Warram JH, Herrera-Acena MG, Krolewski AS. Usual dietary intake and hemoglobin A1 level in patients with insulin-dependent diabetes. *J Am Diet Assoc* 1993 Dec;93(12):1409-12, 1415.
120. Van HL, McCoin M, Kris-Etherton PM, Burke F, Carson JA, Champagne CM, et al. The evidence for dietary prevention and treatment of cardiovascular disease. *J Am Diet Assoc* 2008 Feb;108(2):287-331.
121. Nordt TK, Besenthal I, Eggstein M, Jakober B. Influence of breakfasts with different nutrient contents on glucose, C peptide, insulin, glucagon, triglycerides, and GIP in non-insulin-dependent diabetics. *Am J Clin Nutr* 1991 Jan;53(1):155-60.
122. Gammon MC, Nuttall JA, Damberg G, Gupta V, Nuttall FQ. Effect of protein ingestion on the glucose appearance rate in people with type 2 diabetes. *J Clin Endocrinol Metab* 2001 Mar;86(3):1040-7.
123. Parker B, Noakes M, Luscombe N, Clifton P. Effect of a high-protein, high-monounsaturated fat weight loss diet on glycemic control and lipid levels in type 2 diabetes. *Diabetes Care* 2002 Mar;25(3):425-30.

124. Luscombe ND, Clifton PM, Noakes M, Parker B, Wittert G. Effects of energy-restricted diets containing increased protein on weight loss, resting energy expenditure, and the thermic effect of feeding in type 2 diabetes. *Diabetes Care* 2002 Apr;25(4):652-7.
125. Nuttall FQ, Gannon MC, Saeed A, Jordan K, Hoover H. The metabolic response of subjects with type 2 diabetes to a high-protein, weight-maintenance diet. *J Clin Endocrinol Metab* 2003 Aug;88(8):3577-83.
126. Gannon MC, Nuttall FQ, Saeed A, Jordan K, Hoover H. An increase in dietary protein improves the blood glucose response in persons with type 2 diabetes. *Am J Clin Nutr* 2003 Oct;78(4):734-41.
127. Brinkworth GD, Noakes M, Parker B, Foster P, Clifton PM. Long-term effects of advice to consume a high-protein, low-fat diet, rather than a conventional weight-loss diet, in obese adults with type 2 diabetes: one-year follow-up of a randomised trial. *Diabetologia* 2004 Oct;47(10):1677-86.
128. Robertson L, Waugh N, Robertson A. Protein restriction for diabetic renal disease. *Cochrane Database Syst Rev* 2007;(4):CD002181.
129. Pan Y, Guo LL, Jin HM. Low-protein diet for diabetic nephropathy: a meta-analysis of randomized controlled trials. *Am J Clin Nutr* 2008 Sep;88(3):660-6.
130. Raal FJ, Kalk WJ, Lawson M, Esser JD, Buys R, Fourie L, et al. Effect of moderate dietary protein restriction on the progression of overt diabetic nephropathy: a 6-mo prospective study. *Am J Clin Nutr* 1994 Oct;60(4):579-85.
131. Hansen HP, Christensen PK, Tauber-Lassen E, Klausen A, Jensen BR, Parving HH. Lowprotein diet and kidney function in insulin-dependent diabetic patients with diabetic nephropathy. *Kidney Int* 1999 Feb;55(2):621-8.
132. Dussol B, Iovanna C, Raccach D, Darmon P, Morange S, Vague P, et al. A randomized trial of low-protein diet in type 1 and in type 2 diabetes mellitus patients with incipient and overt nephropathy. *J Ren Nutr* 2005 Oct;15(4):398-406.
133. Meloni C, Morosetti M, Suraci C, Pennafina MG, Tozzo C, Taccone-Gallucci M, et al. Severe dietary protein restriction in overt diabetic nephropathy: benefits or risks? *J Ren Nutr* 2002 Apr;12(2):96-101.
134. Hansen HP, Tauber-Lassen E, Jensen BR, Parving HH. Effect of dietary protein restriction on prognosis in patients with diabetic nephropathy. *Kidney Int* 2002 Jul;62(1):220-8.
135. Azadbakht L, Shakerhosseini R, Atabak S, Jamshidian M, Mehrabi Y, Esmail-Zadeh A. Beneficiary effect of dietary soy protein on lowering plasma levels of lipid and improving kidney function in type II diabetes with nephropathy. *Eur J Clin Nutr* 2003 Oct;57(10):1292-4.
136. Meloni C, Tatangelo P, Cipriani S, Rossi V, Suraci C, Tozzo C, et al. Adequate protein dietary restriction in diabetic and nondiabetic patients with chronic renal failure. *J Ren Nutr* 2004 Oct;14(4):208-13.
137. Nathan DM, Cleary PA, Backlund JY, Genuth SM, Lachin JM, Orchard TJ, et al. Intensive diabetes treatment and cardiovascular disease in patients with type 1 diabetes. *N Engl J Med* 2005 Dec 22;353(25):2643-53.

138. Mayer-Davis EJ, Levin S, Marshall JA. Heterogeneity in associations between macronutrient intake and lipoprotein profile in individuals with type 2 diabetes. *Diabetes Care* 1999 Oct;22(10):1632-9.
139. Orchard TJ, Forrest KY, Kuller LH, Becker DJ. Lipid and blood pressure treatment goals for type 1 diabetes: 10-year incidence data from the Pittsburgh Epidemiology of Diabetes Complications Study. *Diabetes Care* 2001 Jun;24(6):1053-9.
140. Mukamal KJ, Nesto RW, Cohen MC, Muller JE, Maclure M, Sherwood JB, et al. Impact of diabetes on long-term survival after acute myocardial infarction: comparability of risk with prior myocardial infarction. *Diabetes Care* 2001 Aug;24(8):1422-7.
141. Faulkner MS, Chao WH, Kamath SK, Quinn L, Fritschi C, Maggiore JA, et al. Total homocysteine, diet, and lipid profiles in type 1 and type 2 diabetic and nondiabetic adolescents. *J Cardiovasc Nurs* 2006 Jan;21(1):47-55.
142. Buccino J, Murray K, Farmer S, Assor E, Daneman D. Systematic review of the dietary management of children with type 1 diabetes. *Canadian Journal of Diabetes* 2004;28:219-25.
143. Goksen D, Darcan S, Buyukinan M, Kose T, Erermis S, Coker M. The effect of insulin glargine and nutritional model on metabolic control, quality of life and behavior in children and adolescents with type 1 diabetes mellitus. *Acta Diabetol* 2008 Mar;45(1):47-52.
144. Kalergis M, Pacaud D, Strychar I, Meltzer S, Jones PJ, Yale JF. Optimizing insulin delivery: assessment of three strategies in intensive diabetes management. *Diabetes Obes Metab* 2000 Oct;2(5):299-305.
145. Campaigne BN, Gilliam TB, Spencer ML, Lampman RM, Schork MA. Effects of a physical activity program on metabolic control and cardiovascular fitness in children with insulin-dependent diabetes mellitus. *Diabetes Care* 1984 Jan;7(1):57-62.
146. Huttunen NP, Lankela SL, Knip M, Lautala P, Kaar ML, Laasonen K, et al. Effect of once-a-week training program on physical fitness and metabolic control in children with IDDM. *Diabetes Care* 1989 Nov;12(10):737-40.
147. Ruzic L, Sporis G, Matkovic BR. High volume-low intensity exercise camp and glycemic control in diabetic children. *J Paediatr Child Health* 2008 Mar;44(3):122-8.
148. Herbst A, Bachran R, Kapellen T, Holl RW. Effects of regular physical activity on control of glycemia in pediatric patients with type 1 diabetes mellitus. *Arch Pediatr Adolesc Med* 2006 Jun;160(6):573-7.
149. Laaksonen DE, Atalay M, Niskanen LK, Mustonen J, Sen CK, Lakka TA, et al. Aerobic exercise and the lipid profile in type 1 diabetic men: a randomized controlled trial. *Med Sci Sports Exer* 2000 Sep;32(9):1541-8.
150. Lehmann R, Kaplan V, Bingisser R, Bloch KE, Spinass GA. Impact of physical activity on cardiovascular risk factors in IDDM. *Diabetes Care* 1997 Oct;20(10):1603-11.
151. Schneider SH, Khachaturian AK, Amorosa LF, Clemow L, Ruderman NB. Ten-year experience with an exercise-based outpatient life-style modification program in the treatment of diabetes mellitus. *Diabetes Care* 1992 Nov;15(11):1800-10.
152. Ligtenberg PC, Blans M, Hoekstra JB, van dT, I, Erkelens DW. No effect of long-term physical activity on the glycemic control in type 1 diabetes patients: a cross-sectional study. *Neth J Med* 1999 Aug;55(2):59-63.

153. Conn VS, Hafdahl AR, Lemaster JW, Ruppert TM, Cochran JE, Nielsen PJ. Meta-analysis of health behavior change interventions in type 1 diabetes. *Am J Health Behav* 2008 May;32(3):315-29.
154. Pedersen BK, Saltin B. Evidence for prescribing exercise as therapy in chronic disease. *Scand J Med Sci Sports* 2006 Feb;16 Suppl 1:3-63.
155. Wasserman DH, Zinman B. Exercise in individuals with IDDM. *Diabetes Care* 1994 Aug;17(8):924-37.
156. Veves A, Saouaf R, Donaghue VM, Mulooly CA, Kistler JA, Giurini JM, et al. Aerobic exercise capacity remains normal despite impaired endothelial function in the micro- and macrocirculation of physically active IDDM patients. *Diabetes* 1997 Nov;46(11):1846-52.
157. Wallberg-Henriksson H, Gunnarsson R, Henriksson J, Ostman J, Wahren J. Influence of physical training on formation of muscle capillaries in type I diabetes. *Diabetes* 1984 Sep;33(9):851-7.
158. Yki-Jarvinen H, DeFronzo RA, Koivisto VA. Normalization of insulin sensitivity in type I diabetic subjects by physical training during insulin pump therapy. *Diabetes Care* 1984 Nov;7(6):520-7.
159. Wallberg-Henriksson H, Gunnarsson R, Rossner S, Wahren J. Long-term physical training in female type 1 (insulin-dependent) diabetic patients: absence of significant effect on glycaemic control and lipoprotein levels. *Diabetologia* 1986 Jan;29(1):53-7.
160. Kavookjian J, Elswick BM, Whetsel T. Interventions for being active among individuals with diabetes: a systematic review of the literature. *Diabetes Educ* 2007 Nov;33(6):962-88.
161. Carral F, Gutierrez JV, Ayala C, Garcia C, Silva JJ, Aguilar M. Impacto de la actividad física sobre el control metabólico y el desarrollo de complicaciones crónicas en pacientes con diabetes mellitus tipo 1. *Endocrinol Nutr* 2010; 57:268-76 - vol 57 núm 06 2010.
162. Nielsen PJ, Hafdahl AR, Conn VS, Lemaster JW, Brown SA. Meta-analysis of the effect of exercise interventions on fitness outcomes among adults with type 1 and type 2 diabetes. *Diabetes Res Clin Pract* 2006 Nov;74(2):111-20.
163. Marrone S, Plume JW, Kerr P, Pignol A, Vogeltanz-Holm N, Holm J, et al. The role of free-play physical activity in healthy blood glucose maintenance in children with type 1 diabetes mellitus. *Psychol Health Med* 2009 Jan;14(1):48-52.
164. Durak EP, Jovanovic-Peterson L, Peterson CM. Randomized crossover study of effect of resistance training on glycemic control, muscular strength, and cholesterol in type I diabetic men. *Diabetes Care* 1990 Oct;13(10):1039-43.
165. Ramalho AC, de Lourdes LM, Nunes F, Cambui Z, Barbosa C, Andrade A, et al. The effect of resistance versus aerobic training on metabolic control in patients with type-1 diabetes mellitus. *Diabetes Res Clin Pract* 2006 Jun;72(3):271-6.
166. DeLahanty L, Simkins SW, Camelson K. Expanded role of the dietitian in the Diabetes Control and Complications Trial: implications for clinical practice. The DCCT Research Group. *J Am Diet Assoc* 1993 Jul;93(7):758-64, 767.

167. EDIC. Retinopathy and nephropathy in patients with type 1 diabetes four years after a trial of intensive therapy. The Diabetes Control and Complications Trial/Epidemiology of Diabetes Interventions and Complications Research Group. [Erratum appears in N Engl J Med 2000 May 4;342(18):1376]. New England Journal of Medicine 2000 Feb 10;342(6):381-90.
168. Stettler C, Allemann S, Juni P, Cull CA, Holman RR, Egger M, et al. Glycemic control and macrovascular disease in types 1 and 2 diabetes mellitus: Meta-analysis of randomized trials. Am Heart J 2006 Jul;152(1):27-38.
169. Shankar A, Klein R, Klein BE, Moss SE. Association between glycosylated hemoglobin level and cardiovascular and all-cause mortality in type 1 diabetes. Am J Epidemiol 2007 Aug 15;166(4):393-402.
170. Saleem T, Mohammad KH, bdel-Fattah MM, Abbasi AH. Association of glycosylated haemoglobin level and diabetes mellitus duration with the severity of coronary artery disease. Diab Vasc Dis Res 2008 Sep;5(3):184-9.
171. Goberna R, Aguilar Diosdado M, Santos Rey K, Mateo J. Documento de consenso para la armonización de resultados de HbA_{1c} en España. Av Diabetol Publisher ahead of Print Publisher online ahead of print 2009 2009.
172. American Diabetes Association. Consensus statement on the worldwide standardisation of the HbA_{1c} measurement. European Association for the Study of Diabetes, International Federation of Clinical Chemistry and Laboratory Medicine, and the International Diabetes Federation Consensus Committee American Diabetes Association 2007; Diabetología 2007; DOI 0.1007/s00125-007-0789-7.
173. Gabriely I, Wozniak R, Mevorach M, Kaplan J, Aharon Y, Shamon H. Transcutaneous glucose measurement using near-infrared spectroscopy during hypoglycemia. Diabetes Care 1999 Dec;22(12):2026-32.
174. Muller UA, Mertes B, Fischbacher C, Jageman KU, Danzer K. Non-invasive blood glucose monitoring by means of near infrared spectroscopy: methods for improving the reliability of the calibration models. International Journal of Artificial Organs 1997;(20):285-90.
175. Uemura T, Nishida K, Sakakida M, Ichinose K, Shimoda S, Shichiri M. Non-invasive blood glucose measurement by Fourier transform infrared spectroscopic analysis through the mucous membrane of the lip: application of a chalcogenide optical fiber system. Frontiers of Medical and Biological Engineering 1999;9:137-53.
176. Garg S, Zisser H, Schwartz S, Bailey T, Kaplan R, Ellis S, et al. Improvement in glycemic excursions with a transcutaneous, real-time continuous glucose sensor: a randomized controlled trial. Diabetes Care 2006 Jan;29(1):44-50.
177. Monsod TP, Flanagan DE, Rife F, Saenz R, Caprio S, Sherwin RS, et al. Do sensor glucose levels accurately predict plasma glucose concentrations during hypoglycemia and hyperinsulinemia? Diabetes Care 2002 May;25(5):889-93.
178. Gross TM, Bode BW, Einhorn D, Kayne DM, Reed JH, White NH, et al. Performance evaluation of the MiniMed continuous glucose monitoring system during patient home use. Diabetes Technology & Therapeutics 2(1):49-56, 2000.

179. Chetty VT, Almulla A, Oduyungbo A, Thabane L. The effect of continuous subcutaneous glucose monitoring (CGMS) versus intermittent whole blood finger-stick glucose monitoring (SBGM) on hemoglobin A1c (HBA_{1c}) levels in Type I diabetic patients: a systematic review. *Diabetes Res Clin Pract* 2008 Jul;81(1):79-87.
180. Golicki DT, Golicka D, Groele L, Pankowska E. Continuous Glucose Monitoring System in children with type 1 diabetes mellitus: a systematic review and meta-analysis. *Diabetologia* 2008 Feb;51(2):233-40.
181. Chico A, Vidal-Rios P, Subira M, Novials A. The continuous glucose monitoring system is useful for detecting unrecognized hypoglycemias in patients with type 1 and type 2 diabetes but is not better than frequent capillary glucose measurements for improving metabolic control. *Diabetes Care* 2003 Apr;26(4):1153-7.
182. Murphy HR, Rayman G, Lewis K, Kelly S, Johal B, Duffield K, et al. Effectiveness of continuous glucose monitoring in pregnant women with diabetes: randomised clinical trial. *BMJ* 2008;337:a1680.
183. Hirsch IB, Abelson J, Bode BW, Fischer JS, Kaufman FR, Mastrototaro J, et al. Sensor-augmented insulin pump therapy: results of the first randomized treat-to-target study. *Diabetes Technol Ther* 2008 Oct;10(5):377-83.
184. Tamborlane WV, Beck RW, Bode BW, Buckingham B, Chase HP, Clemons R, et al. Continuous glucose monitoring and intensive treatment of type 1 diabetes. *N Engl J Med* 2008 Oct 2;359(14):1464-76.
185. Juvenile Diabetes Research Foundation Continuous Glucose Monitoring Study Group. The Effect of Continuous Glucose Monitoring in Well-Controlled Type 1 Diabetes. *Diabetes Care* 2009 Aug;32 no.8:1378-83.
186. Clar C, Waugh N, Thomas S. Hospitalización sistemática versus atención ambulatoria o domiciliaria de niños con diagnóstico de diabetes mellitus tipo 1 (Revisión Cochrane traducida). *Biblioteca Cochrane Plus* 2008;Numero 2.
187. Chase HP, Crews KR, Garg S, Crews MJ, Cruickshanks KJ, Klingensmith G, et al. Outpatient management vs in-hospital management of children with new-onset diabetes. *Clinical Pediatrics* 31(8):450-6, 1992 Aug.
188. Dougherty GE, Soderstrom L, Schiffrin A. An economic evaluation of home care for children with newly diagnosed diabetes: results from a randomized controlled trial. *Medical Care* 36(4):586-98, 1998 Apr.
189. Simell T, Puttonen-Laurila A, Nantö-Salonen K, Salomaa P, Piekkala P, Hakalax J, et al. Randomized, prospective trial of ambulatory treatment and one-week hospitalisation of children with newly diagnosed IDDM. *Diabetes* 1995;Suppl 1:162A.
190. Srinivasan S, Craig ME, Beeney L, Hayes R, Harkin N, Ambler GR, et al. An ambulatory stabilisation program for children with newly diagnosed type 1 diabetes. *Medical Journal of Australia* 180(6):277-80, 2004 Mar 15.
191. Siminerio LM, Charron-Prochownik D, Banion C, Schreiner B. Comparing outpatient and inpatient diabetes education for newly diagnosed pediatric patients. *Diabetes Educator* 25(6):895-906, 1999 Nov;-Dec.

192. Galatzer A, Amir S, Gil R, Karp M, Laron Z. Crisis intervention program in newly diagnosed diabetic children. *Diabetes Care* 5(4):414-9, 1982 Jul;-Aug.
193. Spaulding RH, Spaulding WB. The diabetic day-care unit. II. Comparison of patients and costs of initiating insulin therapy in the unit and a hospital. *Can Med Assoc J* 1976 May 8;114(9):780-3.
194. Anderson JH, Jr., Brunelle RL, Koivisto VA, Pfozner A, Trautmann MB, Vignati L, et al. Reduction of postprandial hyperglycemia and frequency of hypoglycemia in IDDM patients on insulin analog treatment. Multicenter Insulin Lispro Study Group. *Diabetes* 1997 Feb;46(2):265-70.
195. Ciofetta M, Lalli C, Del Sindaco P, Torlone E, Pampanelli S, Mastro L, et al. Contribution of postprandial versus interprandial blood glucose to HbA_{1c} in type 1 diabetes on physiologic intensive therapy with lispro insulin at mealtime. *Diabetes Care* 1999;22:795-800.
196. Garg SK, Carmain JA, Braddy KC, Anderson JH, Vignati L, Jennings MK, et al. Pre-meal insulin analogue insulin lispro vs Humulin R insulin treatment in young subjects with type 1 diabetes. *Diabet Med* 1996 Jan;13(1):47-52.
197. Heller SR, Amiel SA, Mansell P. Effect of the fast-acting insulin analog lispro on the risk of nocturnal hypoglycemia during intensified insulin therapy. U.K. Lispro Study Group. *Diabetes Care* 1999 Oct;22(10):1607-11.
198. Janssen MM, Snoek FJ, Masurel N, Hoogma RP, Deville WL, Popp-Snijders C, et al. Optimized basal-bolus therapy using a fixed mixture of 75% lispro and 25% NPL insulin in type 1 diabetes patients: no favorable effects on glycemic control, physiological responses to hypoglycemia, well-being, or treatment satisfaction. *Diabetes Care* 2000 May;23(5):629-33.
199. Lalli C, Ciofetta M, Del Sindaco P, Torlone E, Pampanelli S, Compagnucci P. Long-term intensive treatment of type 1 diabetes with the short-acting insulin analog lispro in variable combination with NPH insulin at mealtime. *Diabetes Care* 1999;22:468-77.
200. Valle D, Santoro D, Bates P, Scarpa L, Italian Multicentre Lispro Study Group. Italian multicentre study of intensive therapy with insulin lispro in 1184 patients with Type 1 diabetes. *Diabetes, Nutrition & Metabolism - Clinical & Experimental* 14(3):126-32, 2001 Jun.
201. Vignati L, Anderson JH, Brunelle RL, Jefferson FL, Richardson M. Improvement of glycaemic control with the rapidly absorbed lispro insulin analog in type 1 diabetes. *Diabetologia* 1994;37(Suppl 1):A78.
202. Home PD, Lindholm A. Insulin aspart vs. human insulin in the management of long-term blood glucose control in Type 1 diabetes mellitus: a randomized controlled trial. *Diabet Med* 2000;17:762-70.
203. Raskin P, Guthrie RA, Leiter L, Riis A, Jovanovic L. Use of insulin aspart, a fast-acting insulin analog, as the mealtime insulin in the management of patients with type diabetes. *Diabetes Care* 2000;53:583-8.
204. Tamas G, Marre M, Astorga R, Dedov I, Jacobsen J, Lindholm A, et al. Glycaemic control in type 1 diabetic patients using optimised insulin aspart or human insulin in a randomised multinational study. *Diabetes Res Clin Pract* 2001;54:105-14.

205. Annuzzi G, Del Prato S, Arcari R, Bellomo DA, Benzi L, Bruttomesso D, et al. Preprandial combination of lispro and NPH insulin improves overall blood glucose control in type 1 diabetic patients: a multicenter randomized crossover trial. *Nutr Metab Cardiovasc Dis* 2001;11:168-75.
206. Caixas A, Perez A, Payes A, Otal C, Carreras G, Ordonez-Llanos J, et al. Effects of a short-acting insulin analog (Insulin Lispro) versus regular insulin on lipid metabolism in insulin-independent diabetes mellitus. *Metabolism: Clinical and Experimental* 1998;47:371-6.
207. Ferguson SC, Strachan MW, Janes JM, Frier BM. Severe hypoglycaemia in patients with type 1 diabetes and impaired awareness of hypoglycaemia: a comparative study of insulin lispro and regular human insulin. *Diabetes Metab Res Rev* 2001;17:285-91.
208. Gale EA. A randomized, controlled trial comparing insulin lispro with human soluble insulin in patients with Type 1 diabetes on intensified insulin therapy. The UK Trial Group. *Diabet Med* 2000;17:209-14.
209. Holleman F, Schmitt H, Rottiers R, Rees A, Symanowski S, Anderson JH, et al. Reduced frequency of severe hypoglycemia and coma in well-controlled IDDM patients treated with insulin lispro. *Diabetes Care* 1997;20:1827-32.
210. Pfitzner A, Kustner E, Forst T, Schulze-Schleppmighoff B, Trautmann ME, Haslbeck M, et al. Intensive insulin therapy with insulin lispro in patients with type 1 diabetes reduces the frequency of hypoglycemic episodes. *Exp Clin Endocrinol Diabetes* 1996;104(1):25-30.
211. Provenzano C, Vero R, Oliva A, Leto G, Puccio L, Vecci E, et al. Lispro insulin in type 1 diabetic patients on a Mediterranean or normal diet: a randomized, cross-over comparative study with regular insulin. *Diabetes Nutr Metab* 2001;14:133-9.
212. Vignati L, Anderson JH, Iversen PW. Efficacy of insulin lispro in combination with NPH human insulin twice per day in patients with insulin-dependent or non-insulin-dependent diabetes mellitus. *Clin Ther* 1997;19:1408-21.
213. Banerjee S, Tran K, Li H, Simon K, Daneman D, Simpson S, et al. Short-acting insulin analogues for diabetes mellitus: meta-analysis of clinical outcomes and assessment of cost effectiveness. Ottawa: Canadian Agency for drugs and Technologies in Health 2007.
214. Siebenhofer A, Plank J, Berghold A, Narath M, Gfrerer R, Pieber TR. Short acting insulin analogues versus regular human insulin in patients with diabetes mellitus. *Cochrane Database Syst Rev* 2006;(4):CD003287.
215. Siebenhofer A, Plank J, Berghold A, Horvath K, Sawicki PT, Beck P, et al. Meta-analysis of short acting insulin analogues in adult patients with type 1 diabetes: continuous subcutaneous insulin infusion versus injection therapy³⁸. *Diabetologia* 2004;47(11):1895-905.
216. Plank J, Siebenhofer A, Berghold A, Jeitler K, Horvath K, Mrak P, et al. Systematic review and metaanalysis of short-acting insulin analogues in patients with diabetes mellitus. *Arch Intern Med* 2005;165(12):1337-44.

217. Colquitt J, Royle P, Waug N. Are analogue insulins better than soluble in continuous subcutaneous insulina infusion? Results of a meta-analysis. *Diabet Med* 2003;20(10):863-6.
218. Brunelle BL, Llewelyn J, Anderson JH, Gale EA, Koivisto VA. Meta-analysis of the effect of insulin lispro on severe hypoglycemia in patients with type 1 diabetes. *Diabetes Care* 1998;21(10):1726-31.
219. Jacobsen IB, Henriksen JE, Hother-Nielsen O, Vach W, Beck-Nielsen H. Evidence-based insulin treatment in type 1 diabetes mellitus. *Diabetes Res Clin Pract* 2009 Oct;86(1):1-10.
220. Chen JW, Lauritzen T, Bojesen A, Christiansen JS. Multiple mealtime administration of biphasic insulin aspart 30 versus traditional basal-bolus human insulin treatment in patients with type 1 diabetes. *Diabetes Obes Metab* 2006;8(6):682-9.
221. Singh SR, Ahmad F, Lal A, Yu C, Bai Z, Bennett H. Efficacy and safety of insulin analogues for the management of diabetes mellitus: a meta-analysis. *CMAJ* 2009 Feb 17;180(4):385-97.
222. Anderson JH, Jr., Brunelle RL, Koivisto VA, Trautmann ME, Vignati L, DiMarchi R. Improved mealtime treatment of diabetes mellitus using an insulin analogue. Multicenter Insulin Lispro Study Group. *Clin Ther* 1997 Jan;19(1):62-72.
223. Bode B, Weinstein R, Bell D, McGill J, Nadeau D, Raskin P, et al. Comparison of insulin aspart with buffered regular insulin and insulin lispro in continuous subcutaneous insulin infusion: a randomized study in type 1 diabetes. *Diabetes Care* 2002 Mar;25(3):439-44.
224. Del SP, Ciofetta M, Lalli C, Perriello G, Pampanelli S, Torlone E, et al. Use of the shortacting insulin analogue lispro in intensive treatment of type 1 diabetes mellitus: importance of appropriate replacement of basal insulin and time-interval injection-meal. *Diabet Med* 1998 Jul;15(7):592-600.
225. Garg SK, Rosenstock J, Ways K. Optimized Basal-bolus insulin regimens in type 1 diabetes: insulin glulisine versus regular human insulin in combination with Basal insulin glargine. *Endocr Pract* 2005 Jan;11(1):11-7.
226. Renner R, Pfutzner A, Trautmann M, Harzer O, Sauter K, Landgraf R. Use of insulin lispro in continuous subcutaneous insulin infusion treatment. Results of a multicenter trial. German Humalog-CSII Study Group. *Diabetes Care* 1999 May;22(5):784-8.
227. Schmauss S, Konec A, Landgraf R. Human insulin analogue [LYS(B28), PRO(B29)]: the ideal pump insulin? *Diabet Med* 1998 Mar;15(3):247-9.
228. Bradley C, Lewis KS. Measures of psychological well-being and treatment satisfaction developed from the responses of people with tablet-treated diabetes. *Diabet Med* 1990 Jun;7(5):445-51.
229. Bradley C. A guide to psychological measurement in diabetes research and practice. *Handbook of Psychology and Diabetes* Routledge 1994.
230. Cox DJ, Irvine A, Gonder-Frederick L, Nowacek G, Butterfield J. Fear of hypoglycemia: quantification, validation, and utilization. *Diabetes Care* 1987 Sep;10(5):617-21.
231. Bott U, Muhlhauser I, Overmann H, Berger M. Validation of a diabetes-specific quality-of-life scale for patients with type 1 diabetes. *Diabetes Care* 1998 May;21(5):757-69.

232. Reliability and validity of a diabetes quality-of-life measure for the diabetes control and complications trial (DCCT). The DCCT Research Group. *Diabetes Care* 1988 Oct;11(9):725-32.
233. Tubiana-Rufi N, Coutant R, Bloch J, Munz-Licha G, Delcroix C, Montaud-ragideau N, et al. Special management of insulin lispro in continuous subcutaneous insulin infusion in young diabetic children: a randomized cross-over study. *Horm Res* 2004;62:265-71.
234. Johansson UB, Adamson UCK, Lins PES, Wredling RAM. Improved blood glucose variability, HBA_{1c} Insuman Infusat and less insulin requirement in IDDM patients using insulin lispro in CSII. The Swedish multicenter lispro insulin study *Diabetes Metabolism* 2000;26(3):192-6.
235. Jeitler K, Horvath K, Berghold A, Gratzner TW, Neeser K, Pieber TR, et al. Continuous subcutaneous insulin infusion versus multiple daily insulin injections in patients with diabetes mellitus: systematic review and meta-analysis. *Diabetologia* 2008;51(6):941-51.
236. Deeb LC, Holcombe JH, Brunelle R, Zalani S, Brink S, Jenner M, et al. Insulin lispro lowers postprandial glucose in prepubertal children with diabetes. *Pediatrics* 2001;108:1175-9.
237. Ford-Adams ME, Murphy NP, Moore EJ, Edge JA, Ong KL, Watts AP, et al. Insulin lispro: a potential role in preventing nocturnal hypoglycaemia in young children with diabetes mellitus. *Diabet Med* 2003;20:656-60.
238. Tupola S, Komulainen J, Jääskeläinen J, Sipilä I. Post-prandial insulina lispro vs. human regular insulin in prepubertal children with Type diabetes mellitus. *Diabet Med* 2001;18:654-8.
239. Danne T, Rastam J, Odendahl R, Näke A, Schimmel U, Szczepanski R, et al. Parental preference of prandial insulin aspart compared with preprandial human insulin in a basal-bolus scheme with NPH insulin in a 12-wk crossover study of preschool children with type 1 diabetes. *Pediatr Diabetes* 2007;8(5):778-85.
240. Holcombe JH, Zalani S, Arora VK, Mast CJ. Comparison of insulin lispro with regular human insulin for the treatment of type 1 diabetes in adolescents. *Clin Ther* 2002;24(4):626-38.
241. Mortensen H, Kocova M, Teng LY, Keiding J, Bruckner I, Philotheou A. Biphasic insulin aspart vs. human insulin in adolescents with type diabetes on multiple daily insulin injections. *Pediatr Diabetes* 2006;7(1):4-10.
242. Persson B, Swahn ML, Hjertberg R, Hanson U, Nord E, Nordlander E, et al. Insulin lispro therapy in pregnancies complicated by type diabetes mellitus. *Diabetes Res Clin Pract* 2002;58:115-21.
243. Mathiesen ER, Kinsley B, Amiel SA, Heller S, McCance D, Duran S, et al. Insulin Aspart Pregnancy Study Group. Maternal Glycemic control and hypoglycemia in type 1 diabetic pregnancy: a randomized trial of insulin aspart versus human insulin in 322 pregnant women. *Diabetes Care* 2007;30(4):771-6.
244. Lapolla A, Dalfrà MG, Fedele D. Insulin therapy in pregnancy complicated by diabetes: are insulin analogs a new tool? *Diabetes Metab Res Rev* 2005 May;21(3):241-52.
245. Hod M, Damm P, Kaaja R, Visser GH, Dunne F, Demidova I, et al. Fetal and perinatal outcomes in type 1 diabetes pregnancy: a randomized study comparing insulin aspart with human insulin in 322 subjects. *Am J Obstet Gynecol* 2008 Feb;198(2):186-7.
246. Torlone E, Di CG, Mannino D, Lapolla A. Insulin analogs and pregnancy: an update. *Acta Diabetol* 2009 Sep;46(3):163-72.

247. Tran K, Banerjee S, Li H, Cimon K, Daneman D, Simpson SH, et al. Long-acting insulin analogues for diabetes mellitus: meta-analysis of clinical outcomes and assessment of cost effectiveness. Ottawa: Canadian Agency for drugs and Technologies in Health 2007.
248. Vardi M, Jacobson E, Nini A, Bitterman H. Insulina de acción intermedia versus insulina de acción prolongada para la diabetes mellitus tipo 1 (Revisión Cochrane traducida). (Traducida de The Cochrane Library, 2008 Issue 3 Chichester, UK: John Wiley & Sons, Ltd) 2008.
249. Monami M, Marchionni N, Mannucci E. Long-acting insulin analogues vs. NPH human insulin in type 1 diabetes. A meta-analysis. *Diabetes Obes Metab* 2009 Apr;11(4):372-8.
250. Kudva YC, Basu A, Jenkins GD, Pons GM, Quandt LL, Gebel JA, et al. Randomized controlled clinical trial of glargine versus ultralente insulin in the treatment of type 1 diabetes. *Diabetes Care* 2005;28(1):10-4.
251. Witthaus E, Stewart J, Bradley C. Treatment satisfaction and psychological well-being with insulina glargine compared with NPH in patients with type 1 diabetes. *Diabet Med* 2001;18(8):619-25.
252. Colhoun HM, SDRN Epidemiology Group. Use of insulin glargine and cancer incidence in Scotland: a study from the Scottish Diabetes Research Network Epidemiology Group. *Diabetologia* 2009;52:1755-65.
253. Jonasson JM, Ljung R, Talbäck M, Haglund B, Gudbjörnsdóttir S, Steineck G. Insulin glargine use and short-term incidence of malignancies a population-based follow-up study in Sweden. *Diabetologia* 2009;52:1732-44.
254. Hemkens LG, Grouven U, Bender R, Günster C, Gutschmidt S, Selke GW, et al. Risk of malignancies in patients with diabetes treated with human insulin or insulin analogues: a cohort study. *Diabetologia* 2009;52:1732-44.
255. Currie CJ, Poole CD, Gale EAM. The influence of glucose lowering therapies on cancer risk in type 2 diabetes. *Diabetologia* 2009;52:1766-77.
256. Mianowska B, Szadkowska A, Czerniawska E, Pietrzak I, Bodalski J. Insulin glargine improves fasting blood glucose levels in prepubertal children with unsatisfactorily controlled type 1 diabetes. *Endokrynol Diabetol Chor Przemiany Materii Wieku Rozw* 2007;13(4):189-93.
257. Hassan K, Rodriguez LM, Johnson SE, Tadlock S, Heptulla RA. A randomized, controlled trial comparing twice-a-day insulin glargine mixed with rapid-acting insulin analogs versus standard neutral protamine Hagedorn (NPH) therapy in newly diagnosed type 1 diabetes. *Pediatrics* 2008;121(3):e466-72.
258. Schober E, Schoenle E, Van Dyk J, Wernicke-Panten K. Comparative trial between insulin glargine and NPH insulin in children and adolescents with type 1 diabetes mellitus. *J Pediatr Endocrinol Metab* 2002;15(4):369-76.
259. Karges B, Kapellen T, Neu A, Hofer SE, Rohrer T, Rosenbauer J, et al. Long-acting insulin analogs and the risk of diabetic ketoacidosis in children and adolescents with type 1 diabetes: a prospective study of 10,682 patients from 271 institutions. *Diabetes Care* 2010 May;33(5):1031-3.
260. Robertson KJ, Schoenle E, Gucev Z, Mordhorst L, Gall MA, Ludvigsson J. Insulin detemir compared with NPH insulin in children and adolescents with type 1 diabetes. *Diabet Med* 2007;24(1):27-34.

261. Pieber TR, Treichel HC, Hompesch B, Philotheou A, Mordhorst L, Gall MA, et al. Comparison of insulin detemir and insulin glargine in subjects with type 1 diabetes using intensive insulin therapy. *Diabet Med* 2007;24(6):635-42.
262. Heller S, Koenen C, Bode B. Comparison of insulin detemir and insulin glargine in a basal-bolus regimen, with insulin aspart as the mealtime insulin, in patients with type 1 diabetes: a 52-week, multinational, randomized, open-label, parallel-group, treat-to-target noninferiority trial. *Clin Ther* 2009 Oct;31(10):2086-97.
263. Porcellati F, Rossetti P, Busciantella NR, Marzotti S, Lucidi P, Luzio S, et al. Comparison of pharmacokinetics and dynamics of the long-acting insulin analogs glargine and detemir at steady state in type 1 diabetes: a double-blind, randomized, crossover study. *Diabetes Care* 2007 Oct;30(10):2447-52.
264. Cummins E, Royle P, Snaith A, Greene A, Robertson L, McIntyre L, et al. Clinical effectiveness and cost-effectiveness of continuous subcutaneous insulin infusion for diabetes: systematic review and economic evaluation. *Health Technol Assess* 2010 Feb;14(11):iii-xvi, 1.
265. Fatourechi MM, Kudva YC, Murad MH, Elamin MB, Tabini CC, Montori VM. Hypoglycemia with intensive insulin therapy: a systematic review and meta-analyses of randomized trials of continuous subcutaneous insulin infusion versus multiple daily injections. *J Clin Endocrinol Metab* 2009;94(3):729-40.
266. Misso ML, Egberts KJ, Page M, O'Connor D, Shaw J. Continuous subcutaneous insulin infusion (CSII) versus multiple insulin injections for type 1 diabetes mellitus. *Cochrane Database Syst Rev* 2010;(1):CD005103.
267. Bruttomesso D, Crazzolaro D, Maran A, Costa S, Dal Pos M, Girelli A, et al. In Type 1 diabetic patients with good glycaemic control, blood glucose variability is lower during continuous subcutaneous insulin infusion than during multiple daily injections with insulin glargine. *Diabet Med* 2008;25(3):326-32.
268. DeVries JH, Snoek FJ, Kosse PJ, Masurel N, Heine RJ. A randomised trial of continuous subcutaneous insulin infusion and intensive injection therapy in type 1 diabetes for patients with longstanding poor glycaemic control. *Diabetes Care* 2002;25:2074-80.
269. Hanair-Broutin H, Melki V, Bessieres-Lacombe S, Tauber JP. Comparison of continuous subcutaneous insulin infusion and multiple daily injection regimens using insulin lispro in type 1 diabetic patients on intensified treatment: a randomized study. The Study Group for the Development of Pump Therapy in Diabetes. *Diabetes Care* 2000 Sep;23(9):1232-5.
270. Home PD, Capaldo B, Burrin JM, Worth R, Alberti KG. A crossover comparison of continuous subcutaneous insulin infusion (CSII) against multiple insulin injections in insulin-dependent diabetic subjects: improved control with CSII. *Diabetes Care* 1982 Sep;5(5):466-71.
271. Hoogma RP, Hammond PJ, Gomis R, et al. Comparison of the effects of continuous subcutaneous insulin infusion (CSII) and NPH-based multiple daily insulin injections (MDI) on glycaemic control and quality of life: results of the 5-nations trial. *Diab Med* 2005;23:141-7.
272. Lepore G, Dodesini AR, Nosari I, Trevisan R. Both continuous subcutaneous insulin infusion and a multiple daily insulin injection regimen with glargine as basal insulin are equally better than traditional multiple daily insulin injection treatment. *Diabetes Care* 2003 Apr;26(4):1321-2.

273. Nathan DM, Lou P, Avruch J. Intensive conventional and insulin pump therapies in adult type I diabetes. A crossover study. *Ann Intern Med* 1982 Jul;97(1):31-6.
274. Nosadini R, Velussi M, Fioretto P, et al. Frequency of hypoglycaemic and hyperglycaemic- ketotic episodes during conventional and subcutaneous continuous insulin infusion therapy in IDDM. *Diabetes Nutr Metab* 1988;1:289-96.
275. Dahl-Jorgensen K, Brinchmann-Hansen O, Hanssen KF, Sandvik L, Aagenaes O. Rapid tightening of blood glucose control leads to transient deterioration of retinopathy in insulin dependent diabetes mellitus: the Oslo study. *Br Med J (Clin Res Ed)* 1985 Mar 16;290(6471):811-5.
276. Dahl-Jorgensen K, Brinchmann-Hansen O, Hanssen KF, Ganes T, Kierulf P, Smeland E, et al. Effect of near normoglycaemia for two years on progression of early diabetic retinopathy, nephropathy, and neuropathy: the Oslo study. *Br Med J (Clin Res Ed)* 1986 Nov 8;293(6556):1195-9.
277. Brinchmann-Hansen O, hl-Jorgensen K, Sandvik L, Hanssen KF. Blood glucose concentrations and progression of diabetic retinopathy: the seven year results of the Oslo study. *BMJ* 1992 Jan 4;304(6818):19-22.
278. Saurbrey N, Arnold-Larsen S, Moller-Jensen B, Kuhl C. Comparison of continuous subcutaneous insulin infusion with multiple insulin injections using the NovoPen. *Diabet Med* 1988;5:150-3.
279. Schmitz A, Christiansen JS, Christensen CK, Hermansen K, Mogensen CE. Effect of pump versus pen treatment on glycaemic control and kidney function in long-term uncomplicated insulin-dependent diabetes mellitus (IDDM). *Dan Med Bull* 1989;36:176-8.
280. Tsui E, Barnie A, Ross S, Parkes R, Zinman B. Intensive insulin therapy with insulin lispro, a randomised trial of continuous subcutaneous insulin infusion versus multiple daily insulin injection. *Diabetes Care* 2001;24:1722-7.
281. Torres I, Ortego J, Valencia J, Garcia-Palacios MV, guilar-Diosdado M. Benefits of continuous subcutaneous insulin infusion in type 1 diabetes previously treated with multiple daily injections with once-daily glargine and pre-meal analogues. *Exp Clin Endocrinol Diabetes* 2009 Sep;117(8):378-85.
282. Bergenstal RM, Tamborlane WV, Ahmann A, Buse JB, Dailey G, Davis SN, et al. Effectiveness of sensor-augmented insulin-pump therapy in type 1 diabetes. *N Engl J Med* 2010 Jul 22;363(4):311-20.
283. Bolli GB, Kerr D, Thomas R, Torlone E, Sola-Gazagnes A, Vitacolonna E, et al. Comparison of a multiple daily insulin injection regimen (basal once-daily glargine plus mealtime lispro) and continuous subcutaneous insulin infusion (lispro) in type 1 diabetes: a randomized open parallel multicenter study. *Diabetes Care* 2009 Jul;32(7):1170-6.
284. Doyle EA, Weinzimer SA, Steffen AT, Ahern JA, Vincent M, Tamborlane WV. A randomized, prospective trial comparing the efficacy of continuous subcutaneous insulin infusion with multiple daily injections using insulin glargine. *Diabetes Care* 2004;27:1554-8.
285. Schottenfeld-Naor Y, Galatzer A, Karp M, Josefsberg Z, Laron Z. Comparison of metabolic and psychological parameters during continuous subcutaneous insulin infusion and intensified conventional insulin treatment in type I diabetic patients. *Isr J Med Sci* 1985;21:822-8.

286. Ziegler D, Dannehl K, Koschinsky T, Toeller M, Gries FA. Comparison of continuous subcutaneous insulin infusion and intensified conventional therapy in the treatment of type I diabetes: a two-year randomized study. *Diabetes Nutr Metab* 1990;3:203-13.
287. Hoogma RP SD. Safety of insulin glulisine when given by continuous subcutaneous infusion using an external pump in patients with type 1 diabetes. *Horm Metab Res* 2006;38(6):429-33.
288. Barnard KD, Lloyd CE, Skinner TC. Systematic literature review: quality of life associated with insulin pump use in Type 1 diabetes. *Diabet Med* 2007;24(6):607-17.
289. Thomas RM, Aldibbiat A, Griffin W, Cox MA, Leech NJ, Shaw JA. A randomized pilot study in Type 1 diabetes complicated by severe hypoglycaemia comparing rigorous hypoglycaemia avoidance with insulin analogue therapy, CSII or education alone. *Diabet Med* 2007;24(7): 778-83.
290. Conget I, Serrano D, Rodríguez JM, Levy I, Castell C, Roze S. Análisis coste-utilidad de las bombas de insulina frente a múltiples dosis diarias en pacientes con diabetes Mellitus tipo 1 en España. *Rev Esp Salud pública* 2006;80(6):679-95.
291. Pankowska E, Blazik M, Dziechciarz P, Szypowska A, Szajewska H. Continuous subcutaneous insulin infusion vs. multiple daily injections in children with type 1 diabetes: a systematic review and meta-analysis of randomized control trials. *Pediatr Diabetes* 2009 Feb;10(1):52-8.
292. De Beaufort CE, Houtzagers CM, Bruining GJ, Aarsen RS, Den Boer NC, Grose WF, et al. Continuous subcutaneous insulina infusion (CSII) versus conventional injection therapy in newly diagnosed diabetic children: two-year follow-up of a randomized, prospective trial. *Diabet Med* 1989;6:766-71.
293. Perlman K, Ehrlich RM, Filler RM, Albisser AM. Sustained normoglycemia in newly diagnosed type I diabetic subjects. Short-term effects and one-year follow-up. *Diabetes* 1984;33:995-1001.
294. Edelmann E, Walter H, Biermann E, Schleicher E, Bachmann W, Mehnert H. Sustained normoglycemia and remission phase in newly diagnosed type I diabetic subjects. Comparison between continuous subcutaneous insulin infusion and conventional therapy during a one year follow-up. *Horm Metab Res* 1987;19:419-21.
295. Opiari-Arrigan L, Fredericks EM, Burkhart N, Dale L, Hodge M, Foster C. Continuous subcutaneous insulin infusion benefits quality of life in preschool-age children with type 1 diabetes mellitus. *Pediatr Diabetes* 2007;8(6):377-83.
296. Wilson DM, Buckingham BA, Kunselman EL, Sullivan MM, Paguntalan HU, Gitelman SE. A two-center randomized controlled feasibility trial of insulin pump therapy in young children with diabetes. *Diabetes Care* 2005;28:15-9.
297. Cohen D, Weintrob N, Benzaquen H, Galatzer A, Fayman G, Phillip M. Continuous subcutaneous insulin infusion versus multiple daily injections in adolescents with type I diabetes mellitus: a randomized open crossover trial. *J Pediatr Endocrinol Metab* 2003 Sep;16(7):1047-50.
298. Meschi F, Beccaria L, Vanini R, Szulc M, Chiumello G. Short-term subcutaneous insulin infusion in diabetic children. Comparison with three daily insulin injections. *Acta Diabetol Lat* 1982 Oct;19(4):371-5.

299. Nuboer R, Borsboom GJ, Zoethout JA, Koot HM, Bruining J. Effects of insulin pump vs. injection treatment on quality of life and impact of disease in children with type 1 diabetes mellitus in a randomized, prospective comparison. *Pediatr Diabetes* 2008 Jul;28;9(4 Pt 1):291-6.
300. Pozzilli P, Crino A, Schiaffini R, Manfrini S, Fioriti E, Coppolino G, et al. A 2-year pilot trial of continuous subcutaneous insulin infusion versus intensive insulin therapy in patients with newly diagnosed type 1 diabetes (IMDIAB 8). *Diabetes Technol Ther* 2003;5(6):965-74.
301. Skogsberg L, Fors H, Hanas R, Chaplin JE, Lindman E, Skogsberg J. Improved treatment satisfaction but no difference in metabolic control when using continuous subcutaneous insulin infusion vs. multiple daily injections in children at onset of type 1 diabetes mellitus. *Pediatr Diabetes* 2008;9(5):472-9.
302. Weintrob N, Schechter A, Benzaquen H, Shalitin S, Lilos R, Galatzer A, et al. Glycemic patterns detected by continuous subcutaneous glucose sensing in children and adolescents with type 1 diabetes mellitus treated by multiple daily injections vs continuous subcutaneous insulin infusion. *Arch Pediatr Adolesc Med* 2004 Jul;158(7):677-84.
303. Schiffrin A, Desrosiers M, Moffat M, Belmonte MM. Feasibility of strict diabetes control in insulin-dependent diabetic adolescents. *J Pediatr* 1983;103:522-7.
304. Weintrob N, Benzaquen H, Galatzer A, Shalitin S, Lazar L, Fayman G, et al. Comparison of continuous subcutaneous insulin infusion and multiple daily injection regimens in children with type 1 diabetes: a randomized open crossover trial. *Pediatrics* 2003;112:559-64.
305. Fox LA, Buckloh LM, Smith SD, Wysocki T, Mauras N. A randomised controlled trial of insulin pump therapy in young children with type 1 diabetes. *Diabetes Care* 2005;28:1277-81.
306. Farrar D, Tufnell DJ, West J. Continuous subcutaneous insulin infusion versus multiple daily injections of insulin for pregnant women with diabetes. *Cochrane Databases Syst Rev* 2007;18(3).
307. Nosari I, Maglio ML, Lepore G, Cortinovis F, Pagani G. Is continuous subcutaneous insulin infusion more effective than intensive conventional insulin therapy in the treatment of pregnant diabetic women? *Diabetes, Nutrition & Metabolism - Clinical & Experimental* 1993;6:33-7.
308. Carta Q, Meriggi E, Trossarelli GF, Catella G, Dal Molin V, Menato G, et al. Continuous subcutaneous insulin infusion versus intensive conventional insulin therapy in type I and type II diabetic pregnancy. *Diabete et Metabolisme* 1986;12:121-9.
309. Murray DP, Keenan P, Gayer E, Salmon P, Tomkin GH, Drury MI, et al. A randomized trial of the efficacy and acceptability of a pen injector. *Diabet Med* 1988 Nov;5(8):750-4.
310. Kolenhof K, Beck-Nielsen H, Oxenboll B. Clinical experience with NovoPen II and insulin Protaphane HM Penfill. *Postgrad Med J* 1988;64 Suppl 3:14-6.
311. Jorgensen JO, Flyvbjerg A, Jorgensen JT, Sorensen HH, Johansen BR, Christiansen JS. NPH insulin administration by means of a pen injector. *Diabet Med* 1988 Sep;5(6):574-6.
312. Chen HS, Hwu CM, Kwok CF, Yang HJ, Shih KC, Lin BJ, et al. Clinical response and patient acceptance of a prefilled, disposable insulin pen injector for insulin-treated diabetes. *Zhonghua Yi Xue Za Zhi (Taipei)* 1999 Jul;62(7):455-60.

313. Engström LHK. Insulin pen for administration of isophane insulin. *Pract Diab Int* 1999;7(4):162-4.
314. Korytkowski M, Bell D, Jacobsen C, Suwannasari R. A multicenter, randomized, open-label, comparative, two-period crossover trial of preference, efficacy, and safety profiles of a pre-filled, disposable pen and conventional vial/syringe for insulin injection in patients with type 1 or 2 diabetes mellitus. *Clin Ther* 2003 Nov;25(11):2836-48.
315. Shelmet J, Schwartz S, Cappleman J, Peterson G, Skovlund S, Lytzen L, et al. Preference and resource utilization in elderly patients: InnoLet versus vial/syringe. *Diabetes Res Clin Pract* 2004 Jan;63(1):27-35.
316. Stockl K, Ory C, Vanderplas A, Nicklasson L, Lyness W, Cobden D, et al. An evaluation of patient preference for an alternative insulin delivery system compared to standard vial and syringe. *Curr Med Res Opin* 2007 Jan;23(1):133-46.
317. Molife C, Lee LJ, Shi L, Sawhney M, Lenox SM. Assessment of patient-reported outcomes of insulin pen devices versus conventional vial and syringe. *Diabetes Technol Ther* 2009 Aug;11(8):529-38.
318. Asche CV, Shane-McWhorter L, Raparla S. Health economics and compliance of vials/syringes versus pen devices: a review of the evidence. *Diabetes Technol Ther* 2010 Jun;12 Suppl 1:S101-S108.
319. Costa B, Estopa A, Borrás J, Sabate A. Diabetes and pharmacoeconomics. Efficiency of insulin injection methods available in Spain. *Aten Primaria* 1995 Oct 31;16(7):391-6.
320. Perry LJ. A multicentre study of the acceptability and convenience of a disposable pen injection device (preloaded pen) in children and adolescents. Novo Nordisk [unpublished] 1993.
321. Arslanoglu I, Saka N, Bundak R, Gunoz H, Darendeliler F. A comparison of the use of pre-mixed insulins in pen-injectors with conventional patient-mixed insulin treatment in children and adolescents with IDDM. Is there a decreased risk of night hypoglycemia? *J Pediatr Endocrinol Metab* 2000 Mar;13(3):313-8.
322. Valk NK, Cerny G, Sieber J, Lytzen L, Berg B. Efficacy and safety performance of the Innovo insulin doser. *Diabetes Technol Ther* 2004 Feb;6(1):53-8.
323. Vidal M, Colunga C, Jansà M. Update on insulin administration techniques and devices (I). *Av Diabetol* 2008;24 (2):175-9.
324. Henriksen JB, Djurhuus MS, Vaag A, Thye-Ronn P, Knudsen D, Hother-Nielsen O, et al. Impact of injection sites for soluble insulin on glycaemic control in type 1 (insulin-dependent) diabetic patients treated with a multiple insulin injection regimen. *Diabetologia* 1993 Aug;36(8):752-8.
325. Koivisto VA, Felig P. Alterations in insulin absorption and in blood glucose control associated with varying insulin injection sites in diabetic patients. *Ann Intern Med* 1980 Jan;92(1):59-61.
326. Bantle JP, Weber MS, Rao SM, Chattopadhyay MK, Robertson RP. Rotation of the anatomic regions used for insulin injections and day-to-day variability of plasma glucose in type I diabetic subjects. *JAMA* 1990 Apr 4;263(13):1802-6.

327. Bantle JP, Neal L, Frankamp LM. Effects of the anatomical region used for insulin injections on glycemia in type I diabetes subjects. *Diabetes Care* 1993 Dec;16(12):1592-7.
328. Frid A, Hirsch L, Gaspar R, Hicks D, Kreugel G, Liersch J, et al. New injection recommendations for patients with diabetes. *Diabetes Metab* 2010 Sep;36 Suppl 2:S3-18.
329. Frid A, Hirsch L, Gaspar R, Hicks D, Kreugel G, Liersch J, et al. The Third Injection Technique Workshop in Athens (TITAN). *Diabetes Metab* 2010 Sep;36 Suppl 2:S19-S29.
330. Strauss K. Insulin injection techniques. Report from the 1st International Insulin Injection Technique Workshop, Strasbourg, France 1997. *Pract Diab Int* 1998;15(6):181-4.
331. Davis ED, Chesnaky P. Site rotation: an old practice gains new currency in light of today's research. *Diabetes Forecast* 1992;3:54-6.
332. Frid A, Linden B. Where do lean diabetics inject their insulin? A study using computed tomography. *Br Med J (Clin Res Ed)* 1986 Jun 21;292(6536):1638.
333. Engstrom L, Bergman A. A new injection technique for insulin treatment, simpler to use and as effective? *Scand J Caring Sci* 1993;7(1):57-9.
334. Birkebaek NH, Solvig J, Hansen B, Jorgensen C, Smedegaard J, Christiansen JS. A 4-mm needle reduces the risk of intramuscular injections without increasing backflow to skin surface in lean diabetic children and adults. *Diabetes Care* 2008 Sep;31(9):e65.
335. Gibney MA, Arce CH, Byron KJ, Hirsch LJ. Skin and subcutaneous adipose layer thickness in adults with diabetes at sites used for insulin injections: implications for needle length recommendations. *Curr Med Res Opin* 2010 Jun;26(6):1519-30.
336. Hofman PL, Lawton SA, Peart JM, Holt JA, Jefferies CA, Robinson E, et al. An angled insertion technique using 6-mm needles markedly reduces the risk of intramuscular injections in children and adolescents. *Diabet Med* 2007 Dec;24(12):1400-5.
337. Fleming DR, Jacober SJ, Vandenberg MA, Fitzgerald JT, Grunberger G. The safety of injecting insulin through clothing. *Diabetes Care* 1997 Mar;20(3):244-7.
338. Schwartz S, Hassman D, Shelmet J, Sievers R, Weinstein R, Liang J, et al. A multicenter, open-label, randomized, two-period crossover trial comparing glycemic control, satisfaction, and preference achieved with a 31 gauge x 6 mm needle versus a 29 gauge x 12.7 mm needle in obese patients with diabetes mellitus. *Clin Ther* 2004 Oct;26(10):1663-78.
339. Hirsch LJ, Gibney MA, Albanese J, Qu S, Kassler-Taub K, Klaff LJ, et al. Comparative glycemic control, safety and patient ratings for a new 4 mm x 32G insulin pen needle in adults with diabetes. *Curr Med Res Opin* 2010 Jun;26(6):1531-41.
340. Kreugel G, Beijer HJM, Kerstens MN, Ter Maaten JC, Sluiter WJ, Boot BS. Influence of needle size for SC insulin administration on metabolic control and patient acceptance. *Europ Diab Nursing* 2007;4:1-5.
341. Ross SA, Jamal R, Leiter LA, Josse RG, Parkes JL, Qu S, et al. Evaluation of 8 mm insulin pen needles in people with type 1 and type 2 diabetes. *Pract Diab Int* 1999;16(5):145-8.
342. Tubiana-Rufi N, Belarbi N, Du Pasquier-Fediaevsky L, Polak M, Kakou B, Leridon L, et al. Short needles (8 mm) reduce the risk of intramuscular injections in children with type 1 diabetes. *Diabetes Care* 1999 Oct;22(10):1621-5.

343. Hamilton J, Cummings E, Zdravkovic V, Finegood D, Daneman D. Metformin as an adjunct therapy in adolescents with type 1 diabetes and insulin resistance: a randomized controlled trial. *Diabetes Care* 2003 Jan;26(1):138-43.
344. Sarnblad S, Kroon M, Aman J. Metformin as additional therapy in adolescents with poorly controlled type 1 diabetes: randomised placebo-controlled trial with aspects on insulin sensitivity. *Eur J Endocrinol* 2003 Oct;149(4):323-9.
345. Vella S, Buetow L, Royle P, Livingstone S, Colhoun HM, Petrie JR. The use of metformin in type 1 diabetes: a systematic review of efficacy. *Diabetologia* 2010 May;53(5):809-20.
346. Abdelghaffar S, Attia AM. Metformin added to insulin therapy for type 1 diabetes mellitus in adolescents. *Cochrane Database Syst Rev* 2009;(1):CD006691.
347. Cohen DJ, St ML, Christensen LL, Bloom RD, Sung RS. Kidney and pancreas transplantation in the United States, 1995-2004. *Am J Transplant* 2006;6(5 Pt 2):1153-69.
348. Venstrom JM, McBride MA, Rother KI, Hirshberg B, Orchard TJ, Harlan DM. Survival after pancreas transplantation in patients with diabetes and preserved kidney function. *JAMA* 2003 Dec 3;290(21):2817-23.
349. Nathan DM. Isolated pancreas transplantation for type 1 diabetes: a doctor's dilemma. *JAMA* 2003 Dec 3;290(21):2861-3.
350. Gruessner RW, Sutherland DE, Gruessner AC. Mortality assessment for pancreas transplants. *Am J Transplant* 2004 Dec;4(12):2018-26.
351. Pozza G, Traeger J, Dubernard JM, Secchi A, Pontiroli AE, Bosi E, et al. Endocrine responses of type 1 (insulin-dependent) diabetic patients following successful pancreas transplantation. *Diabetologia* 1983 Apr;24(4):244-8.
352. Katz H, Homan M, Velosa J, Robertson P, Rizza R. Effects of pancreas transplantation on postprandial glucose metabolism. *N Engl J Med* 1991 Oct 31;325(18):1278-83.
353. Diem P, Abid M, Redmon JB, Sutherland DE, Robertson RP. Systemic venous drainage of pancreas allografts as independent cause of hyperinsulinemia in type I diabetic recipients. *Diabetes* 1990 May;39(5):534-40.
354. Osei K, Henry ML, O'Dorisio TM, Tesi RJ, Sommer BG, Ferguson RM. Physiological and pharmacological stimulation of pancreatic islet hormone secretion in type I diabetic pancreas allograft recipients. *Diabetes* 1990 Oct;39(10):1235-42.
355. Elahi D, Clark BA, Moon-Dyke M, Wong G, Brown R, Shapiro M, et al. Islet cell responses to glucose in human transplanted pancreas. *Am J Physiol* 1991 Dec;261(6 Pt 1):E800-E808.
356. Robertson RP, Diem P, Sutherland DE. Time-related, cross-sectional and prospective followup of pancreatic endocrine function after pancreas allograft transplantation in type 1 (insulin-dependent) diabetic patients. *Diabetologia* 1991 Aug;34 Suppl 1:S57-S60.
357. Landgraf R, Nusser J, Riepl RL, Fiedler F, Illner WD, Abendroth D, et al. Metabolic and hormonal studies of type 1 (insulin-dependent) diabetic patients after successful pancreas and kidney transplantation. *Diabetologia* 1991 Aug;34 Suppl 1:S61-S67.
358. Secchi A, Dubernard JM, La RE, LeFrancois N, Melandri M, Martin X, et al. Endocrinometabolic effects of whole versus segmental pancreas allotransplantation in diabetic patients--a two-year follow-up. *Transplantation* 1991 Mar;51(3):625-9.

359. Barrou Z, Seaquist ER, Robertson RP. Pancreas transplantation in diabetic humans normalizes hepatic glucose production during hypoglycemia. *Diabetes* 1994 May;43(5):661-6.
360. Kendall DM, Rooney DP, Smets YF, Salazar BL, Robertson RP. Pancreas transplantation restores epinephrine response and symptom recognition during hypoglycemia in patients with long-standing type I diabetes and autonomic neuropathy. *Diabetes* 1997 Feb;46(2):249-57.
361. Cottrell DA, Henry ML, O'Dorisio TM, Tesi RJ, Ferguson RM, Osei K. Hypoglycemia after successful pancreas transplantation in type I diabetic patients. *Diabetes Care* 1991 Nov;14(11):1111-3.
362. Redmon JB, Teuscher AU, Robertson RP. Hypoglycemia after pancreas transplantation. *Diabetes Care* 1998 Nov;21(11):1944-50.
363. Robertson RP, Sutherland DE, Kendall DM, Teuscher AU, Gruessner RW, Gruessner A. Metabolic characterization of long-term successful pancreas transplants in type I diabetes. *J Investig Med* 1996 Dec;44(9):549-55.
364. Robertson RP. Pancreas and islet transplants for patients with diabetes: taking positions and making decisions. *Endocr Pract* 1999 Jan;5(1):24-8.
365. Bohman SO, Tyden G, Wilczek H, Lundgren G, Jaremko G, Gunnarsson R, et al. Prevention of kidney graft diabetic nephropathy by pancreas transplantation in man. *Diabetes* 1985 Mar;34(3):306-8.
366. Bilous RW, Mauer SM, Sutherland DE, Najarian JS, Goetz FC, Steffes MW. The effects of pancreas transplantation on the glomerular structure of renal allografts in patients with insulin-dependent diabetes. *N Engl J Med* 1989 Jul 13;321(2):80-5.
367. Fioretto P, Steffes MW, Sutherland DE, Goetz FC, Mauer M. Reversal of lesions of diabetic nephropathy after pancreas transplantation. *N Engl J Med* 1998 Jul 9;339(2):69-75.
368. Navarro X, Kennedy WR, Loewenson RB, Sutherland DE. Influence of pancreas transplantation on cardiorespiratory reflexes, nerve conduction, and mortality in diabetes mellitus. *Diabetes* 1990 Jul;39(7):802-6.
369. Navarro X, Kennedy WR, Sutherland DE. Autonomic neuropathy and survival in diabetes mellitus: effects of pancreas transplantation. *Diabetologia* 1991 Aug;34 Suppl 1:S108-S112.
370. Navarro X, Sutherland DE, Kennedy WR. Long-term effects of pancreatic transplantation on diabetic neuropathy. *Ann Neurol* 1997 Nov;42(5):727-36.
371. Aridge D, Reese J, Niehoff M, Carney K, Lindsey L, Chun HS, et al. Effect of successful renal and segmental pancreatic transplantation on peripheral and autonomic neuropathy. *Transplant Proc* 1991 Feb;23(1 Pt 2):1670-1.
372. Allen RD, Al-Harbi IS, Morris JG, Clouston PD, O'Connell PJ, Chapman JR, et al. Diabetic neuropathy after pancreas transplantation: determinants of recovery. *Transplantation* 1997 Mar 27;63(6):830-8.
373. Gaber AO, Cardoso S, Pearson S, Abell T, Gaber L, Hathaway D, et al. Improvement in autonomic function following combined pancreas-kidney transplantation. *Transplant Proc* 1991 Feb;23(1 Pt 2):1660-2.
374. Fiorina P, La RE, Venturini M, Minicucci F, Fermo I, Paroni R, et al. Effects of kidney-pancreas transplantation on atherosclerotic risk factors and endothelial function in patients with uremia and type 1 diabetes. *Diabetes* 2001 Mar;50(3):496-501.

375. Piper M, Seidenfeld J, Aronson N. Islet transplantation in patients with type 1 diabetes mellitus. *Evid Rep Technol Assess (Summ)* 2004 Jul;(98):1-6.
376. ECRI. Islet cell transplantation for the treatment of type 1 diabetes. Plymouth Meeting, PA: ECRI 2005; 72 2005.
377. Guo B, Harstall C, Corabian P. Islet Cell Transplantation for the Treatment of Non-uremic Type 1 Diabetic Patients with Severe Hypoglycemia. Alberta Heritage Foundation for Medical Research HTA 31 Health Technology Assessment 2003 Apr.
378. Hirshberg B, Rother KI, Digion BJ, III, Lee J, Gaglia JL, Hines K, et al. Benefits and risks of solitary islet transplantation for type 1 diabetes using steroid-sparing immunosuppression: the National Institutes of Health experience. *Diabetes Care* 2003 Dec;26(12):3288-95.
379. Hering BJ, Kandaswamy R, Ansite JD, Eckman PM, Nakano M, Sawada T, et al. Single-donor, marginal-dose islet transplantation in patients with type 1 diabetes. *JAMA* 2005 Feb 16;293(7):830-5.
380. Shapiro AM, Ricordi C, Hering BJ, Auchincloss H, Lindblad R, Robertson RP, et al. International trial of the Edmonton protocol for islet transplantation. *N Engl J Med* 2006 Sep 28;355(13):1318-30.
381. Ryan EA, Paty BW, Senior PA, Bigam D, Alfadhli E, Kneteman NM, et al. Five-year followup after clinical islet transplantation. *Diabetes* 2005 Jul;54(7):2060-9.
382. Froud T, Ricordi C, Baidal DA, Hafiz MM, Ponte G, Cure P, et al. Islet transplantation in type 1 diabetes mellitus using cultured islets and steroid-free immunosuppression: Miami experience. *Am J Transplant* 2005 Aug;5(8):2037-46.
383. Hering BJ, Kandaswamy R, Harmon JV, Ansite JD, Clemmings SM, Sakai T, et al. Transplantation of cultured islets from two-layer preserved pancreases in type 1 diabetes with antiCD3 antibody. *Am J Transplant* 2004 Mar;4(3):390-401.
384. Lee TC, Barshes NR, O'Mahony CA, Nguyen L, Brunnicardi FC, Ricordi C, et al. The effect of pancreatic islet transplantation on progression of diabetic retinopathy and neuropathy. *Transplant Proc* 2005 Jun;37(5):2263-5.
385. Maffi P, Bertuzzi F, De TF, Magistretti P, Nano R, Fiorina P, et al. Kidney function after islet transplant alone in type 1 diabetes: impact of immunosuppressive therapy on progression of diabetic nephropathy. *Diabetes Care* 2007 May;30(5):1150-5.
386. Keymeulen B, Gillard P, Mathieu C, Movahedi B, Maleux G, Delvaux G, et al. Correlation between beta cell mass and glycemic control in type 1 diabetic recipients of islet cell graft. *Proc Natl Acad Sci U S A* 2006 Nov 14;103(46):17444-9.
387. Badet L, Benhamou PY, Wojtuszczyz A, Baertschiger R, Milliat-Guittard L, Kessler L, et al. Expectations and strategies regarding islet transplantation: metabolic data from the GRAGIL 2 trial. *Transplantation* 2007 Jul 15;84(1):89-96.
388. O'Connell PJ, Hawthorne WJ, Holmes-Walker DJ, Nankivell BJ, Gunton JE, Patel AT, et al. Clinical islet transplantation in type 1 diabetes mellitus: results of Australia's first trial. *Med J Aust* 2006 Mar 6;184(5):221-5.
389. Shapiro AM, Lakey JR, Ryan EA, Korbitt GS, Toth E, Warnock GL, et al. Islet transplantation in seven patients with type 1 diabetes mellitus using a glucocorticoid-free immunosuppressive regimen. *N Engl J Med* 2000 Jul 27;343(4):230-8.

390. Barshes NR, Vanatta JM, Mote A, Lee TC, Schock AP, Balkrishnan R, et al. Health-related quality of life after pancreatic islet transplantation: a longitudinal study. *Transplantation* 2005 Jun 27;79(12):1727-30.
391. Fung MA, Warnock GL, Ao Z, Keown P, Meloche M, Shapiro RJ, et al. The effect of medical therapy and islet cell transplantation on diabetic nephropathy: an interim report. *Transplantation* 2007 Jul 15;84(1):17-22.
392. Frank A, Deng S, Huang X, Velidedeoglu E, Bae YS, Liu C, et al. Transplantation for type I diabetes: comparison of vascularized whole-organ pancreas with isolated pancreatic islets. *Ann Surg* 2004 Oct;240(4):631-40.
393. Furnary AP, Zerr KJ, Grunkemeier GL, Starr A. Continuous intravenous insulin infusion reduces the incidence of deep sternal wound infection in diabetic patients after cardiac surgical procedures. *Ann Thorac Surg* 1999;67(2):352-60.
394. Christiansen CL, Schurizek BA, Malling B, Knudsen L, Alberti KG, Hermansen K. Insulin treatment of the insulin-dependent diabetic patient undergoing minor surgery. Continuous intravenous infusion compared with subcutaneous administration. *Anaesth* 1988;43(7):533-7.
395. Pezzarossa A, Taddei F, Cimicchi MC, Rossini E, Contini S, Bonora E, et al. Perioperative management of diabetic subjects. Subcutaneous versus intravenous insulin administration during glucose-potassium infusion. *Diabetes Care* 1988;11(1):52-8.
396. Simmons D, Morton K, Laughton SJ, Scott DJ. A comparison of two intravenous insulin regimens among surgical patients with insulin-dependent diabetes mellitus. *Diabetes Educ* 1994;20(5):422-7.
397. Furnary AP, Gao G, Grunkemeier GL, Wu Y, Zarr KL, Bookin SO, et al. Continuous insulin infusion reduces mortality in patients with diabetes under-going coronary artery bypass grafting. *J Thorac Cardiovasc Surg* 2003;125:1007-21.
398. Gandhi GY, Murad MH, Flynn DN, Erwin PJ, Cavalcante AB, Bay NH, et al. Effect of perioperative insulin infusion on surgical morbidity and mortality: systematic review and metaanalysis of randomized trials. *Mayo Clin Proc* 2008;83(4):418-30.
399. Malmberg K, Ryden L, Efendic S, et al. Randomized trial of insulin-glucose infusion followed by subcutaneous insulin treatment in diabetic patients with acute myocardial infarction (DIGAMI study): effects on mortality at 1 year. *J Am Coll Cardiol* 1995;26:57-65.
400. Malmberg KA, Efendic S, Ryden LE. Feasibility of insulin-glucose infusion in diabetic patients with acute myocardial infarction. A report from the multicenter trial: DIGAMI. *Diabetes Care* 1994;17:1007-14.
401. Dazzi D, Taddei F, Gavarini A, Uggeri E, Negro R, Pezzarossa A. The control of blood glucose in the critical diabetic patient: a neuro-fuzzy method. *J Diabetes Complications* 2001;15(2):80-7.
402. Van den Berghe G, Wouters P, Weekers F, Verwaest C, Bruyninckx F, Schetz M, et al. Intensive insulin therapy in the critically ill patients. *N Engl J Med* 2001;345:1359-67.
403. Krinsley JS. Effect of an intensive glucose management protocol on the mortality of critically ill adult patients. [Erratum appears in *Mayo Clin Proc*. 2005 Aug;80(8):1101]. *Mayo Clinic Proceedings* 79(8):992-1000, 2004 Aug.

404. Wiener RS, Wiener DC, Larson RJ. Benefits and risk of tight glucose control in critically ill adults: a meta-analysis. *JAMA* 2008;300:933-44.
405. NICE-SUGAR Study Investigators, Finfer S, Chittock DR, Su SY, Blair D, Foster D, et al. 73. *N Engl J Med* 2009;360:1283-97.
406. Malmberg K, DIGAMI (Diabetes Mellitus IGliAMISG). Prospective randomised study of intensive insulin treatment on long term survival after acute myocardial infarction in patients with diabetes mellitus. *BMJ* 1997;314:1512-5.
407. Van den Berghe G, Wilmer A, Hermans G, Meersseman W, Wouters PJ, Milants I, et al. Intensive insulin therapy in the medical ICU. *N Engl J Med* 2006;354:449-61.
408. Devos P, Preiser JC, Me'lot C. Impact of tight glucose control by intensive insulin therapy on ICU mortality and the rate of pogycaemia: final results of the Glucontrol study. *Intensive Care Med* 2007;33(Suppl2):S189.
409. Umpierrez GE, Smiley D, Zisman A, Prieto LM, Palacio A, Ceron M, et al. Randomized study of basal-bolus insulin therapy in the inpatient management of patients with type 2 diabetes (RABBIT2trial). *Diabetes Care* 2007;30:2181-6.
410. American Diabetes Association. Standards of medical care in diabetes.VIII. Diabetes care in specific settings. *Diabetes Care* 2009;32:S41-8.
411. Perez PA, Conthe GP, Aguilar DM, Bertomeu M, V, Galdos AP, Garcia de CG, et al. Hospital management of hyperglycemia. [64 refs] [Spanish][Reprint in *Endocrinol Nutr.* 2009 Jun-Jul;56(6):303-16; PMID: 19695512]. *Medicina Clinica* 132(12):465-75, 2009 Apr 4.
412. Australasian Paediatric Endocrine Group for the Department of Health and Ageing. Type 1 diabetes in children and adolescents. Australian Government National Health and Medical Research Council 2005.
413. Brink S, Laffel L, Likitmaskul L, Liu L, Maguire AM, Olsen B, et al. Sick day management in children and adolescents with diabetes. *Pediatric Diabetes* 10 Suppl 12:146-53, 2009 Sep.
414. Patrick AW, Collier A, Hepburn DA, Steedman DJ, Clarke BF, Robertson C. Comparison of intramuscular glucagon and intravenous dextrose in the treatment of hypoglycaemic coma in an accident and emergency department. *Archives of Emergency Medicine* 7(2):73-7, 1990 Jun.
415. Collier A, Steedman DJ, Patrick AW, Nimmo GR, Matthews DM, MacIntyre CC, et al. Comparison of intravenous glucagon and dextrose in treatment of severe hypoglycemia in an accident and emergency department. *Diabetes Care* 10(6):712-5, 1987 Nov;-Dec.
416. Haymond MW, Schreiner B. Mini-dose glucagon rescue for hypoglycemia in children with type 1 diabetes. *Diabetes Care* 24(4):643-5, 2001 Apr.
417. Silverstein J, Klingensmith G, Copeland K, Plotnick L, Kaufman F, Laffel L, et al. Care of children and adolescents with type 1 diabetes: a statement of the American Diabetes Association. *Diabetes Care* 28(1):186-212, 2005 Jan.
418. Lawrenson R, Williams J. Antidepressant use in people with diabetes. *Diabetes Primary Care* 2001;3:70-4.
419. Anderson RJ, Freesland KE, Cluse RE, Lustman PJ. The prevalence of comorbid depression in adults with diabetes: a meta-analysis. *Diabetes Care* 24(6):1069-78, 2001 Jun.

420. Barnard KD, Skinner TC, Preveler R. The prevalence of co-morbid depression in adults with type 1 diabetes: systematic literature review. *Diabetic Medicine* 23(4):445-8, 2006 Apr.
421. Kanner S, Hamrin V, Grey M. Depression in adolescents with diabetes. *J Child Adolesc Psychiatri Nurs* 2003;16(1):15-24.
422. Kessing LV, Nilsson FM, Siersma V, Andersen PK. No increased risk of developing depression in diabetes compared to other chronic illness. *Diabetes Res Clin Pract* 2003;62(2):113-21.
423. Petrack F, Hardt J, Wittchen HU, Kulzer B, Hisch A, Hentzel F, et al. Prevalence of psychiatric disorders in an onset cohort of adults with type 1 diabetes. *Diabetes Metab Res Rev* 2003;19:216-22.
424. Shaban MC, Fosbury J, Kerr D, Cavan DA. The prevalence of depression and anxiety in adults with type 1 diabetes. *Diabet Med* 2006;23:1381-4.
425. Hermanns N, Kulzer B, Krichbaum M, Kubiak T, Haak T. Affective and anxiety disorders in a German sample of diabetics: prevalence, comorbidity and risk factors. *Diabet Med* 2005;22:293-300.
426. Al-Ghamdi. A high prevalence of depression among diabetic patients at a teaching hospital in Western Saudi Arabia. *Neurosci* 2004;9(2):108-12.
427. Khamseh ME, Baradaram HR, Rajabali H. Depression and diabetes in Iranian patients: a comparative study. *Int Journal Psychiatry in Medicine* 2007;37(1):81-6.
428. Ali S, Stone MA, Peters JL, Davies MJ, Khunti K. The prevalence of co-morbid depression in adults with type 2 diabetes: a systematic review and meta-analysis. *Diabet Med* 2006;23:1165-73.
429. Hislop AL, Fegan PG, Schlaepfer MJ, Duck M, Yeap BB. Prevalence and associations of psychological distress in young adults with Type 1 diabetes. *Diabetic Medicine* 25(1):91-6, 2008 Jan.
430. Bryden KS, Neil A, Mayou RA, et al. Eating habits, body weight, and insulin misuse. A longitudinal study of teenagers and young adults with type 1 diabetes. *Diabetes Care* 22(12):1956-60, 1999 Dec.
431. Nielsen S. Eating disorders in females with type 1 diabetes: an update of a meta-analysis. *Eur Eat Disord Rev* 2002;10:241.
432. Herpertz S, Wagener R, Albus C, Kocnar M, Wagner R, Best F, et al. Diabetes mellitus and eating disorders: a multicenter study on the comorbidity of the two diseases. *Journal of Psychosomatic Research* 44(3-4):503-15, 1998.
433. Jones JM, Lawson ML, Daneman D, Olmsted MP, Rodin G. Eating disorders in adolescent females with and without type 1 diabetes: cross sectional study. *BMJ* 320(7249):1563-6, 2000 Jun 10.
434. Rydall AC, Rodin GM, Olmsted MP, Devenyi RG, Daneman D. Disordered eating behavior and microvascular complications in young women with insulin-dependent diabetes mellitus. *New England Journal of Medicine* 336(26):1849-54, 1997 Jun 26.

435. Goebel-Fabbri AE, Fikkan J, Franko DL, Pearson K, Anderson BJ, Weinger K. Insulin restriction and associated morbidity and mortality in women with type 1 diabetes. *Diabetes Care* 31(3):415-9, 2008 Mar.
436. Grylli V, Hafferl-Gattermayer A, Schober E, Karwautz A. Prevalence and clinical manifestations of eating disorders in Austrian adolescents with type 1 diabetes. *Wiener Klinische Wochenschrift* 116(7-8):230-4, 2004 Apr 30.
437. Pinar R. Disordered eating behaviors among turkish adolescents with and without type 1 diabetes. *J Pediatr Nurs* 2005;20(5):383-8.
438. Cameron F. Teenagers with diabetes-management challenges. *Aust Fam Physician* 2006;35(6): 386-90.
439. Safyer AW, Hauser ST, Jacobson AM, Bliss R. The impact of the family on diabetes adjustment: a developmental perspective. *Child and Adolescent Social Work Journal* 1993;10:123-40.
440. Bruno G, Cerutti F, Merletti F, Novelli G, Panero F, Zucco C, et al. Short-term mortality risk in children and young adults with type 1 diabetes: The population-based Registry of the Province of Turin, Italy. *Nutr Metab Cardiovasc Dis* 2009;19(5):340-4.
441. Whittemore R, Kanner S, Singleton S, Hamrin V, Chiu J, Grey M. Correlates of depressive symptoms in adolescents with type 1 diabetes. *Pediatr Diabetes* 2002;3:135-43.
442. Lawler MK. Individual and family factors impacting diabetic control in the adolescent: A preliminary study. *Matern Child Nurs J* 1990;19:331-45.
443. Korbel CD, Wiebe DJ, Berg CA, Palmer DL. Gender differences in adherence to type 1 diabetes management across adolescence: The mediating role of depression. *Child Health Care* 2007;26(3):83-98.
444. Lawrence JM, Standiford DA, Loots B, Klingensmith GJ, Williams DE, Ruggiero A, et al. Prevalence and correlates of depressed mood among youth with diabetes: The SEARCH for diabetes in youth study. *Pediatr* 2006;117(4):1348-58.
445. Stewart SM, Rao U, Emshe GJ, Klein D, White PC. Depressive symptoms predict hospitalization for adolescents with type 1 diabetes mellitus. *Pediatr* 2005;115(5):1315-9.
446. Morris AD, Boyle DI, McMahon AD, Greene SA, MacDonald TM, Newton RW. Adherence to insulin treatment, glycaemic control, and ketoacidosis in insulin-dependent diabetes mellitus. The DARTS/MEMO Collaboration. *Diabetes Audit and Research in Tayside Scotland. Medicine Monitoring Unit. Lancet* 1997;350:1505-10.
447. Naar-King S, Idalski A, Ellis D, Frey M, Templin T, Cunningham PB, et al. Gender Differences in Adherence and Metabolic Control in Urban Youth with Poorly Controlled Type 1 Diabetes: The Mediating Role of Mental Health Symptoms. *Journal of Pediatric Psychology* 2006;13(8):793-802.
448. Borus JS, Laffel L. Adherence challenges in the management of type 1 diabetes in adolescents: prevention and intervention. *Curr Opin Pediatr* 2010 Aug;22(4):405-11.
449. Confidential Inquiry into Maternal and Child Health. *Diabetes in pregnancy: are we providing the best care? Finding of a national enquiry: England, Wales and Northern Ireland.* London: CEMACH 2007.

450. Ray JG, Vermeulen MJ, Shapiro JL, Kenshole AB. Maternal and neonatal outcomes in pregestational and gestational diabetes mellitus, and the influence of maternal obesity and weight gain: the DEPOSIT study. Diabetes Endocrine Pregnancy Outcome Study in Toronto. QMJ 2001;94(7):347-56.
451. McElvy SS, Miodovnik M, Rosenn B, Khoury JC, Siddiqi T, Dignan PS, et al. A focused preconceptional and early pregnancy program in women with type 1 diabetes reduces perinatal mortality and malformation rates to general population levels. J Matern Fetal Med 2000;9(1):14-20.
452. Kitzmiller JL, Wallerstein R, Correa A, Kwan S. Preconception care for women with diabetes and prevention of major congenital malformations. Birth Defects Res A Clin Mol Teratol 2010 Oct;88(10):791-803.
453. Robertson H, Pearson DW, Gold AE. Severe hypoglycaemia during pregnancy in women with Type 1 diabetes is common and planning pregnancy does not decrease the risk. Diabetic Medicine 26(8):824-6, 2009 Aug.
454. Yogev Y, Chen R, Ben-Haroush A, Hod M, Bar J. Maternal overweight and pregnancy outcome in women with Type-1 diabetes mellitus and different degrees of nephropathy. Journal of Maternal-Fetal & Neonatal Medicine 23(9):999-1003, 2010 Sep.
455. Wahabi HA, Alzeidan RA, Bawazeer GA, Alansari LA, Esmaeil SA. Preconception care for diabetic women for improving maternal and fetal outcomes: a systematic review and metaanalysis. BMC Pregnancy & Childbirth 10:63, 2010.
456. The Diabetes Control and Complications Trial Research Group. Effect of pregnancy on microvascular complications in the diabetes control and complications trial. Diabetes Care 2000;23(8):1084-91.
457. Axer-Siegel R, Hod M, Fink-Cohen S, Kramer M, Weinberger D, Schindel B, et al. Diabetic retinopathy during pregnancy. Ophthalmology 1996;103(11):1815-9.
458. Rosenn B, Miodovnik M, Kranias G, Khoury J, Combs CA, Mimouni F, et al. Progression of diabetic retinopathy in pregnancy: association with hypertension in pregnancy. Am J Obstet Gynecol 1992;166(4):1204-8.
459. Suhonen L, Hilesmaa V, Teramo K. Glycaemic control during early pregnancy and fetal malformations in women with type I diabetes mellitus. Diabetologia 2000;43(1):79-82.
460. Boulot P, Chabbert-Buffet N, d'Ercole C, Floriot M, Fontaine P, Fournier A, et al. French multicentric survey of outcome of pregnancy in women with pregestational diabetes. Diabetes Care 2003;26(11):2990-3.
461. Dicker D, Feldberg D, Samuel N, Yeshaya A, Karp M, Goldman JA. Spontaneous abortion in patients with insulin-dependent diabetes mellitus: the effect of preconceptional diabetic control. Am J Obstet Gynecol 1988;158(5):1161-4.
462. Fuhrmann K, reiher H, Semmler K, Glockner E. The effect of intensified conventional insulin therapy before and during pregnancy on the malformation rate in offspring of diabetic mothers. Exp Clin Endocrinol 1984;83(2):173-7.
463. Gold AE, Reilly R, Little J, Walker JD. The effect of glycemic control in the preconception period and early pregnancy on birth weight in women with IDDM. Diabetes Care 1998;21(4): 535-8.

464. Goldman JA, Dicker D, Feldberg D, Yeshaya A, Samuel N, Karp M. Pregnancy outcome in patients with insulin-dependent diabetes mellitus with preconceptional diabetic control: a comparative study. *Am J Obstet Gynecol* 1986;155(2):293-7.
465. Jensen DM, Damm P, Molested-Pedersen L, Ovesen P, Westergaard JG, Moeller M, et al. Outcomes in type 1 diabetic pregnancies: a nationwide, population-based study. *Diabetes Care* 2004;27(12):2819-23.
466. Key TC, Giuffrida R, Moore TR. Predictive value of early pregnancy glycohemoglobin in the insulin-treated diabetic patient. *Am J Obstet Gynecol* 1987;156(5):1096-100.
467. Kitzmiller JL, Gavin LA, Gin GD, Jovanovic-Peterson L, Main EK, Zigrang WD. Preconception care of diabetes. Glycemic control prevents congenital anomalies. *JAMA* 1991;265(6):731-6.
468. Miodovnik M, Skillman C, Holroyde JC, Butler JB, Wendel JS, Siddiqi TA. Elevated maternal glycohemoglobin in early pregnancy and spontaneous abortion among insulin-dependent diabetic women. *Am J Obstet Gynecol* 1985;153(4):439-42.
469. Miodovnik M, Mimouni F, Tsang RC, Ammar E, Kaplan L, Siddiqi TA. Glycemic control and spontaneous abortion in insulin-dependent diabetic women. *Obstet Gynecol* 1986;68(3):366-9.
470. Miller E, Hare JW, Cloherty JP, Dunn PJ, Gleason RE, Soeldner JS, et al. Elevated maternal hemoglobin A1c in early pregnancy and major congenital anomalies in infants of diabetic mothers. *N Eng J Med* 1981;304(22):1331-4.
471. Rosenn B, Miodovnik M, Combs CA, Khoury J, Siddiqi TA. Glycemic thresholds for spontaneous abortion and congenital malformations in insulin-dependent diabetes mellitus. *Obstet Gynecol* 1994;84(4):515-20.
472. Schafer-Graf UM, Buchanan TA, Xiang A, Songster G, Montoro M, Kjos SL. Patterns of congenital anomalies and relationship to initial maternal fasting glucose levels in pregnancies complicated by type 2 and gestational diabetes. *Am J Obstet Gynecol* 2000;182(2):313-20.
473. Rosenn BM, Miodovnik M, Holcberg G, Khoury JC, Siddiqi TA. Hypoglycemia: the price of intensive insulin therapy for pregnant women with insulin-dependent diabetes mellitus. *Obstet Gynecol* 1999;85(3):417-22.
474. Greene MF, Hare JW, Cloherty JP, Benacerraf BR, Soeldner JS. First-trimester hemoglobin A1 and risk for major malformation and spontaneous abortion in diabetic pregnancy. *Teratology* 1989;39(3):225-31.
475. Mills JL, Simpson JL, Driscoll SG, Jovanovic-Peterson L, Van AM, Aaron JH, et al. Incidence of spontaneous abortion among normal women and insulin-dependent diabetic women whose pregnancies were identified within 21 days of conception. *N Eng J Med* 1988;319(25):1617-23.
476. Kinnunen K, Aula P, Stenman UH, Kesaniemi-Kuokkanen T, Teramo K. Risk of minor and major fetal malformations in diabetics with high haemoglobin A1c values in early pregnancy. *Br Med J (Clin Res Ed)* 1984;289(6441):345-6.
477. Lucas MJ, Leveno KJ, Williams ML, Raskin P, Whalley PJ. Early pregnancy glycosylated hemoglobin, severity of diabetes, and fetal malformations. *Am J Obstet Gynecol* 1989;161(2):426-31.

478. Rosenn B, Miodovnik M, Combs CA, Khoury J, Siddiqi TA. Pre-conception management of insulin-dependent diabetes: improvement of pregnancy outcome. *Obstet Gynecol* 1991;77(6): 846-9.
479. Steel JM, Johnstone FD, Hepburn DA, Smith AF. Can prepregnancy care of diabetic women reduce the risk of abnormal babies? *BMJ* 1990;301(6760):1070-4.
480. Pregnancy outcomes in the Diabetes Control and Complications Trial. *Am J Obstet Gynecol* 1996;174(4):1343-53.
481. Inkster ME, Fahey TP, Donnan PT, Leese GP, Mires GJ, Murphy DJ. The role of modifiable pre-pregnancy risk factors in preventing adverse fetal outcomes among women with type 1 and type 2 diabetes. *Acta Obstet Gynecol Scand* 2009;88(10):1155-7.
482. Middleton P, Crowther CA, Simmonds L, Muller P. Different intensities of glycaemic control for pregnant women with pre-existing diabetes. *Cochrane Database of Systematic Reviews* (9):CD008540, 2010.
483. Visser J, Snel M, Van Vliet HA. Hormonal versus non-hormonal contraceptives in women with diabetes mellitus type 1 and 2. *Cochrane Database Syst Rev* 2006;(4):CD003990.
484. Medical eligibility criteria for contraceptive use (article online). Third edition, 2005. World Health Organization. Available from: URL: www.who.int/reproductive-health 2005.
485. Diabetes y Ramadán. FICHAS DE CONSULTA RÁPIDA. Sociedad Valenciana de Medicina Familiar y Comunitaria 2009.
486. Al-Arouj M, Bouguerra R, Buse J, Hafez S, Hassanein M, Ibrahim MA, et al. Recommendations for management of diabetes during Ramadan. *Diabetes Care* 28(9):2305-11, 2005 Sep.
487. Mucha GT, Merkel S, Thomas W, Bantle JP. Fasting and insulin glargine in individuals with type 1 diabetes. *Diabetes Care* 27(5):1209-10, 2004 May.
488. Kadiri A, Al-Nakhi A, El-Ghazali S, Jabbar A, Al AM, Akram J, et al. Treatment of type 1 diabetes with insulin lispro during Ramadan. *Diabetes & Metabolism* 27(4 Pt 1):482-6, 2001 Sep.
489. Kassem HS, Zantout MS, Azar ST. Insulin therapy during Ramadan fast for Type 1 diabetes patients. *Journal of Endocrinological Investigation* 28(9):802-5, 2005 Oct.
490. Azar ST, Khairallah WG, Merheb MT, Zantout MS, Fliti F. Insulin therapy during Ramadan fast for patients with type 1 diabetes mellitus. *Journal Medical Libanais - Lebanese Medical Journal* 56(1):46, 2008 Jan;-Mar.
491. Canadian Diabetes Association. Clinical Practice Guidelines for the Prevention and Management of Diabetes in Canada. *Can J Diabetes* 2008;32(S1-S201).
492. Defining and reporting hypoglycemia in diabetes: a report from the American Diabetes Association Workgroup on Hypoglycemia. *Diabetes Care* 2005 May;28(5):1245-9.
493. Machnica L, Osior A, Jarosz-Chobot P, Deja G, Polanska J, Otto-Buczowska E. An analysis of the prevalence of thyroid autoantibodies: thyroid peroxidase antibodies (ATA) and thyroglobulin antibodies (ATG) in children with newly diagnosed diabetes mellitus type 1 during 2000-2004 in the Upper Silesia region, Poland. *Acta Diabetol* 2008;45:37-40.
494. Wiethop BV, Cryer PE. Alanine and terbutaline in treatment of hypoglycemia in IDDM. *Diabetes Care* 1993 Aug;16(8):1131-6.

495. Slama G, Traynard PY, Desplanque N, Pudar H, Dhunpath I, Letanoux M, et al. The search for an optimized treatment of hypoglycemia. Carbohydrates in tablets, solutin, or gel for the correction of insulin reactions. *Arch Intern Med* 1990 Mar;150(3):589-93.
496. Carstens S, Sprehn M. Prehospital treatment of severe hypoglycaemia: a comparison of intramuscular glucagon and intravenous glucose. *Prehosp Disaster Med* 1998 Apr;13(2-4):44-50.
497. MacCuish AC, Munro JF, Duncan LJ. Treatment of hypoglycaemic coma with glucagon, intravenous dextrose, and mannitol infusion in a hundred diabetics. *Lancet* 1970 Nov 7;2(7680):946-9.
498. Namba M, Hanafusa T, Kono N, Tarui S. Clinical evaluation of biosynthetic glucagon treatment for recovery from hypoglycemia developed in diabetic patients. The GL-G Hypoglycemia Study Group. *Diabetes Res Clin Pract* 1993 Feb;19(2):133-8.
499. Aman J, Wranne L. Hypoglycaemia in childhood diabetes II. Effect of subcutaneous or intramuscular injection of different doses of glucagon. *Acta Paediatr Scand* 1988 Jul;77(4):548-53.
500. Stenninger E, Aman J. Intranasal glucagon treatment relieves hypoglycaemia in children with type 1 (insulin-dependent) diabetes mellitus. *Diabetologia* 1993 Oct;36(10):931-5.
501. Slama G, Alamowitch C, Desplanque N, Letanoux M, Zirinis P. A new non-invasive method for treating insulin-reaction: intranasal lyophilized glucagon. *Diabetologia* 1990 Nov;33(11):671-4.
502. Pontiroli AE, Calderara A, Pajetta E, Alberetto M, Pozza G. Intranasal glucagon as remedy for hypoglycemia. Studies in healthy subjects and type I diabetic patients. *Diabetes Care* 1989 Oct;12(9):604-8.
503. Hvidberg A, Christensen NJ, Hilsted J. Counterregulatory hormones in insulin-treated diabetic patients admitted to an accident and emergency department with hypoglycaemia. *Diabet Med* 1998 Mar;15(3):199-204.
504. Monsod TP, Tamborlane WV, Coraluzzi L, Bronson M, Yong-Zhan T, Ahern JA. Epipen as an alternative to glucagon in the treatment of hypoglycemia in children with diabetes. *Diabetes Care* 2001 Apr;24(4):701-4.
505. Moore C, Woollard M. Dextrose 10% or 50% in the treatment of hypoglycaemia out of hospital? A randomised controlled trial. *Emerg Med J* 2005 Jul;22(7):512-5.
506. Kinsley BT, Weinger K, Bajaj M, Levy CJ, Simonson DC, Quigley M, et al. Blood glucose awareness training and epinephrine responses to hypoglycemia during intensive treatment in type 1 diabetes. *Diabetes Care* 1999 Jul;22(7):1022-8.
507. Schachinger H, Hegar K, Hermanns N, Straumann M, Keller U, Fehm-Wolfsdorf G, et al. Randomized controlled clinical trial of Blood Glucose Awareness Training (BGAT III) in Switzerland and Germany. *J Behav Med* 2005 Dec;28(6):587-94.
508. Cox DJ, Kovatchev B, Koev D, Koeva L, Dachev S, Tcharaktchiev D, et al. Hypoglycemia anticipation, awareness and treatment training (HAATT) reduces occurrence of severe hypoglycemia among adults with type 1 diabetes mellitus. *Int J Behav Med* 2004;11(4):212-8.

509. Grupo de trabajo de la Guía de Práctica Clínica sobre Diabetes tipo 2. Guía de Práctica Clínica sobre Diabetes tipo 2. Madrid: Plan Nacional para el SNS del MSC Agencia de Evaluación de Tecnologías Sanitarias del País Vasco 2008;Guías de Práctica Clínica en el SNS: OSTEBA N° 2006/08.
510. Hu G, Jousilahti P, Qiao Q, Peltonen M, Katoh S, Tuomilehto J. The gender-specific impact of diabetes and myocardial infarction at baseline and during follow-up on mortality from all causes and coronary heart disease. *J Am Coll Cardiol* 2005 May 3;45(9):1413-8.
511. Juutilainen A, Kortelainen S, Lehto S, Ronnema T, Pyorala K, Laakso M. Gender difference in the impact of type 2 diabetes on coronary heart disease risk. *Diabetes Care* 2004 Dec;27(12):2898-904.
512. Natarajan S, Liao Y, Cao G, Lipsitz SR, McGee DL. Sex differences in risk for coronary heart disease mortality associated with diabetes and established coronary heart disease. *Arch Intern Med* 2003 Jul 28;163(14):1735-40.
513. Whiteley L, Padmanabhan S, Hole D, Isles C. Should diabetes be considered a coronary heart disease risk equivalent?: results from 25 years of follow-up in the Renfrew and Paisley survey. *Diabetes Care* 2005 Jul;28(7):1588-93.
514. Vaccaro O, Eberly LE, Neaton JD, Yang L, Riccardi G, Stamler J. Impact of diabetes and previous myocardial infarction on long-term survival: 25-year mortality follow-up of primary screenees of the Multiple Risk Factor Intervention Trial. *Arch Intern Med* 2004 Jul 12;164(13):1438-43.
515. Hu FB, Manson JE, Stampfer MJ, Colditz G, Liu S, Solomon CG, et al. Diet, lifestyle, and the risk of type 2 diabetes mellitus in women. *N Engl J Med* 2001 Sep 13;345(11):790-7.
516. Wannamethee SG, Shaper AG, Lennon L. Cardiovascular disease incidence and mortality in older men with diabetes and in men with coronary heart disease. *Heart* 2004 Dec;90(12):1398-403.
517. McGin T, Guyatt G. Diagnosis. Clinical prediction Rules. User's Guides to the Medical Literature. A manual for evidence-based clinical practice. American Medical Association 2002.
518. Marrugat J, D'Agostino R, Sullivan L, Elosua R, Wilson P, Ordovas J, et al. An adaptation of the Framingham coronary heart disease risk function to European Mediterranean areas. *J Epidemiol Community Health* 2003 Aug;57(8):634-8.
519. Marrugat J, Solanas P, D'Agostino R, Sullivan L, Ordovas J, Cordon F, et al. [Coronary risk estimation in Spain using a calibrated Framingham function]. *Rev Esp Cardiol* 2003 Mar;56(3):253-61.
520. Marrugat J, Subirana I, Comin E, Cabezas C, Vila J, Elosua R, et al. Validity of an adaptation of the Framingham cardiovascular risk function: the VERIFICA Study. *J Epidemiol Community Health* 2007 Jan;61(1):40-7.
521. Mohamed Q, Gillies MC, Wong TY. Management of diabetic retinopathy: a systematic review. *JAMA* 2007 Aug 22;298(8):902-16.
522. Lachin JM, Genuth S, Nathan DM, Zinman B, Rutledge BN. Effect of glycemic exposure on the risk of microvascular complications in the diabetes control and complications trial-revisited. *Diabetes* 2008 Apr;57(4):995-1001.

523. Chaturvedi N, Porta M, Klein R, Orchard T, Fuller J, Parving HH, et al. Effect of candesartan on prevention (DIRECT-Prevent 1) and progression (DIRECT-Protect 1) of retinopathy in type 1 diabetes: randomised, placebo-controlled trials. *Lancet* 2008 Oct 18;372(9647):1394-402.
524. Lopes de Jesus CC, Atallah AN, Valente O, Moça Trevisani VF. Pentoxifilina para la retinopatía diabética (Revisión Cochrane traducida). *Biblioteca Cochrane Plus* 2008;4.
525. Ribeiro ML, Seres AI, Carneiro AM, Stur M, Zourdani A, Caillon P, et al. Effect of calcium dobesilate on progression of early diabetic retinopathy: a randomised double-blind study. *Graefes Arch Clin Exp Ophthalmol* 2006 Dec;244(12):1591-600.
526. Wang PH, Lau J, Chalmers TC. Meta-analysis of effects of intensive blood-glucose control on late complications of type I diabetes. *Lancet* 1993 May 22;341(8856):1306-9.
527. Wang PH, Lau J, Chalmers TC. Metaanalysis of the effects of intensive glycemic control on late complications of type I diabetes mellitus. *Online J Curr Clin Trials* 1993 May 21;Doc No 60:5023.
528. White NH, Sun W, Cleary PA, Tamborlane WV, Danis RP, Hainsworth DP, et al. Effect of prior intensive therapy in type 1 diabetes on 10-year progression of retinopathy in the DCCT/ EDIC: comparison of adults and adolescents. *Diabetes* 2010 May;59(5):1244-53.
529. Blood glucose control and the evolution of diabetic retinopathy and albuminuria. A preliminary multicenter trial. The Kroc Collaborative Study Group. *N Engl J Med* 1984 Aug 9;311(6):365-72.
530. Reichard P, Berglund B, Britz A, Cars J, Nilsson BY, Rosenqvist U. Intensified conventional insulin treatment retards the microvascular complications of insulin-dependent diabetes mellitus (IDDM): the Stockholm Diabetes Intervention Study (SDIS) after 5 years. *J Intern Med* 1991 Aug;230(2):101-8.
531. Weinrauch LA, Sun J, Gleason RE, Boden GH, Creech RH, Dailey G, et al. Pulsatile intermittent intravenous insulin therapy for attenuation of retinopathy and nephropathy in type 1 diabetes mellitus. *Metabolism* 2010 Oct;59(10):1429-34.
532. Chaturvedi N, Sjolie AK, Stephenson JM, Abrahamian H, Keipes M, Castellarin A, et al. Effect of lisinopril on progression of retinopathy in normotensive people with type 1 diabetes. The EUCLID Study Group. EURODIAB Controlled Trial of Lisinopril in Insulin-Dependent Diabetes Mellitus. *Lancet* 1998 Jan 3;351(9095):28-31.
533. Mauer M, Zinman B, Gardiner R, Suissa S, Sinaiko A, Strand T, et al. Renal and retinal effects of enalapril and losartan in type 1 diabetes. *N Engl J Med* 2009 Jul 2;361(1):40-51.
534. Bergerhoff R, Clar C, Richter B. Aspirin in diabetic retinopathy. A systematic review. *Endocrinol Metab Clin North Am* 2002 Sep;31(3):779-93.
535. Clinical study of ticlopidine in diabetic retinopathy. Belgian Ticlopidine Retinopathy Study Group (BTRS). *Ophthalmologica* 1992;204(1):4-12.
536. Ticlopidine treatment reduces the progression of nonproliferative diabetic retinopathy. The TIMAD Study Group. *Arch Ophthalmol* 1990 Nov;108(11):1577-83.
537. Pagani A, Greco G, Tagliaferro V, Marena S, Pagano G. Dipyridamole administration in insulin-dependent diabetics with background retinopathy: a 36-month follow-up. *Current Therapeutic Research, Clinical and Experimental* 1989;45:469-75.

538. Esmatjes E, Maseras M, Gallego M, Coves MJ, Conget I. Effect of treatment with an inhibitor of platelet aggregation on the evolution of background retinopathy: 2 years of follow-up. *Diabetes Res Clin Pract* 1989 Nov 6;7(4):285-91.
539. Cummins E, Facey K, Macpherson K, Morris A, Reay L, Slattery J. Health Technology Assessment of Organization of Services for Diabetic Retinopathy Screening (project). Glasgow: Health Technology Board for Scotland 2001.
540. Scottish Intercollegiate Guidelines Network. Management of diabetes: a national clinical guideline. SIGN Publication 2010;No 116(Edinburgh: SIGN).
541. Khalaf SS, Al-Bdour MD, Al-Till MI. Clinical biomicroscopy versus fluorescein angiography: effectiveness and sensitivity in detecting diabetic retinopathy. *Eur J Ophthalmol* 2007 Jan;17(1):84-8.
542. Hutchinson A, McIntosh A, Peters J, O’Keeffe C, Khunti K, Baker R, et al. Effectiveness of screening and monitoring tests for diabetic retinopathy—a systematic review. *Diabet Med* 2000 Jul;17(7):495-506.
543. Kinyoun J, Barton F, Fisher M, Hubbard L, Aiello L, Ferris F, III. Detection of diabetic macular edema. Ophthalmoscopy versus photography—Early Treatment Diabetic Retinopathy Study Report Number 5. The ETDRS Research Group. *Ophthalmology* 1989 Jun;96(6):746-50.
544. Leese GP, Tesfaye S, Gler-Harles M, Laws F, Clark DI, Gill GV, et al. Screening for diabetic eye disease by optometrists using slit lamps. *J R Coll Physicians Lond* 1997 Jan;31(1):65-9.
545. Vujosevic S, Benetti E, Massignan F, Pilotto E, Varano M, Cavarzeran F, et al. Screening for diabetic retinopathy: 1 and 3 nonmydriatic 45-degree digital fundus photographs vs 7 standard early treatment diabetic retinopathy study fields. *Am J Ophthalmol* 2009 Jul;148(1):111-8.
546. Sharp PF, Olson J, Strachan F, Hipwell J, Ludbrook A, O’Donnell M, et al. The value of digital imaging in diabetic retinopathy. *Health Technol Assess* 2003;7(30):1-119.
547. Cummings E, Facey K, Macpherson K, Morris A, Reay L, Slattery J. Organisation of Services for Diabetic Retinopathy Screening. Health Technology Assessment Report 1 2002;Glasgow: Health Technology Board for Scotland.
548. Donaghue KC, Fairchild JM, Chan A, Hing SJ, Howard NJ, Silink M. Diabetes complication screening in 937 children and adolescents. *J Pediatr Endocrinol Metab* 1999 Mar;12(2):185-92.
549. Younis N, Broadbent DM, Harding SP, Vora JP. Incidence of sight-threatening retinopathy in Type 1 diabetes in a systematic screening programme. *Diabet Med* 2003 Sep;20(9):758-65.
550. Olafsdottir E, Stefansson E. Biennial eye screening in patients with diabetes without retinopathy: 10-year experience. *Br J Ophthalmol* 2007 Dec;91(12):1599-601.
551. Vazquez JA, Hernaez MC, Natividad M, Soto E. Incidencia de retinopatía diabética a partir de un programa de despistaje en cámara no midriática empleado en pacientes diabéticos de la Comunidad Autónoma del País Vasco (CAPV). Investigación comisionada Vitoria-Gasteiz Departamento de Sanidad Gobierno Vasco 2003;Informe n.º Osteba D-06-03.

552. Obrador GT, Pereira BJ. Early referral to the nephrologist and timely initiation of renal replacement therapy: a paradigm shift in the management of patients with chronic renal failure. *Am J Kidney Dis* 1998 Mar;31(3):398-417.
553. Gorriz JL, Beltrán S. Cambios inducidos por la enfermedad renal crónica en los pacientes con diabetes. *Av Diabetol*. 2010;26:235-41. *Av Diabetol* 2010;26:235-41.
554. Lameire N, Wauters JP, Teruel JL, Van BW, Vanholder R. An update on the referral pattern of patients with end-stage renal disease. *Kidney Int Suppl* 2002 May;(80):27-34.
555. Gallego E, Lopez A, Lorenzo I, Lopez E, Llamas F, Illescas ML, et al. [Influence of early or late referral to nephrologist over morbidity and mortality in hemodialysis]. *Nefrologia* 2003;23(3):234-42.
556. Winkelmayr WC, Owen WF, Jr., Levin R, Avorn J. A propensity analysis of late versus early nephrologist referral and mortality on dialysis. *J Am Soc Nephrol* 2003 Feb;14(2):486-92.
557. Jones C, Roderick P, Harris S, Rogerson M. Decline in kidney function before and after nephrology referral and the effect on survival in moderate to advanced chronic kidney disease. *Nephrol Dial Transplant* 2006 Aug;21(8):2133-43.
558. Lopez RK, Garcia Lopez FJ, de Alvaro MF, Alonso J. Perceived mental health at the start of dialysis as a predictor of morbidity and mortality in patients with end-stage renal disease (CALVIDIA Study). *Nephrol Dial Transplant* 2004 Sep;19(9):2347-53.
559. Jungers P, Choukroun G, Robino C, Massy ZA, Taupin P, Labrunie M, et al. Epidemiology of end-stage renal disease in the Ile-de-France area: a prospective study in 1998. *Nephrol Dial Transplant* 2000 Dec;15(12):2000-6.
560. Lameire N, Van BW. The pattern of referral of patients with end-stage renal disease to the nephrologist—a European survey. *Nephrol Dial Transplant* 1999;14 Suppl 6:16-23.
561. Mora-Fernandez C, Muros M, Jarque A, Gonzalez-Cabrera F, Garcia-Perez J, Navarro J. [Characteristics of the diabetic patients referred for the first time to the nephrologist]. *Nefrologia* 2007;27(2):154-61.
562. Kanter J, Puerta CM, Goicoechea M, Garcia DS, Gomez-Campdera F, Luno J. What features show patients referred for the first time to an outpatient nephrology clinic? *Nefrologia* 2005;25 Suppl 4:4-6.
563. Garber AJ, Moghissi ES, Bransome ED, Clark NG, Clement S, Cobin RH, et al. American College of Endocrinology position statement on inpatient diabetes and metabolic control. *Endocr Pract* 2004;10:4-9.
564. Burden R, Tomson C. Identification, management and referral of adults with chronic kidney disease: concise guidelines. *Clin Med* 2005 Nov;5(6):635-42.
565. Alcazar R, Egocheaga MI, Orte L, Lobos JM, Gonzalez PE, Alvarez GF, et al. [SENSEMFYC consensus document on chronic kidney disease]. *Nefrologia* 2008;28(3):273-82.
566. The ACE Inhibitors in Diabetic Nephropathy Trialist Group. Should all patients with type 1 diabetes mellitus and microalbuminuria receive angiotensin-converting enzyme inhibitors? A meta-analysis of individual patient data. *Ann Intern Med* 2001 Mar 6;134(5):370-9.

567. Jerums G, Allen TJ, Campbell DJ, Cooper ME, Gilbert RE, Hammond JJ, et al. Long-term comparison between perindopril and nifedipine in normotensive patients with type 1 diabetes and microalbuminuria. *Am J Kidney Dis* 2001 May;37(5):890-9.
568. Tarnow L, Rossing P, Jensen C, Hansen BV, Parving HH. Long-term renoprotective effect of nisoldipine and lisinopril in type 1 diabetic patients with diabetic nephropathy. *Diabetes Care* 2000 Dec;23(12):1725-30.
569. Kopf D, Schmitz H, Beyer J, Frank M, Bockisch A, Lehnert H. A double-blind trial of perindopril and nitrendipine in incipient diabetic nephropathy. *Diabetes Nutr Metab* 2001 Oct;14(5):245-52.
570. Giorgino F, Laviola L, Cavallo PP, Solnica B, Fuller J, Chaturvedi N. Factors associated with progression to macroalbuminuria in microalbuminuric Type 1 diabetic patients: the EURODIAB Prospective Complications Study. *Diabetologia* 2004 Jun;47(6):1020-8.
571. Ficociello LH, Perkins BA, Silva KH, Finkelstein DM, Ignatowska-Switalska H, Gaciong Z, et al. Determinants of progression from microalbuminuria to proteinuria in patients who have type 1 diabetes and are treated with angiotensin-converting enzyme inhibitors. *Clin J Am Soc Nephrol* 2007 May;2(3):461-9.
572. Ciavarella A, Silletti A, Forlani G, Morotti L, Borgnino LC, D'Apote M, et al. A screening test for microalbuminuria in type 1 (insulin-dependent) diabetes. *Diabetes Res Clin Pract* 1989 Nov 6;7(4):307-12.
573. Ahn CW, Song YD, Kim JH, Lim SK, Choi KH, Kim KR, et al. The validity of random urine specimen albumin measurement as a screening test for diabetic nephropathy. *Yonsei Med J* 1999 Feb;40(1):40-5.
574. Microvascular and acute complications in IDDM patients: the EURODIAB IDDM Complications Study. *Diabetologia* 1994 Mar;37(3):278-85.
575. National Kidney Foundation. KDOQIM Clinical Practice Guidelines and Clinical Practice Recommendations for Diabetes and Chronic Kidney Disease. *Am J Kidney Dis* 49 2007;suppl 2:S1-S180.
576. McCabe CJ, Stevenson RC, Dolan AM. Evaluation of a diabetic foot screening and protection programme. *Diabet Med* 1998 Jan;15(1):80-4.
577. Lavery LA, Wunderlich RP, Tredwell JL. Disease management for the diabetic foot: effectiveness of a diabetic foot prevention program to reduce amputations and hospitalizations. *Diabetes Res Clin Pract* 2005 Oct;70(1):31-7.
578. Anichini R, Zecchini F, Cerretini I, Meucci G, Fusilli D, Alviggi L, et al. Improvement of diabetic foot care after the implementation of the International Consensus on the Diabetic Foot (ICDF) results of a 5-year prospective study. *Diabetes Res Clin Pract* 2007 Feb;75(2):153-8.
579. American Diabetes Association. Standards of medical care in diabetes--2009. *Diabetes Care* 2009 Jan;32 Suppl 1:S13-S61.
580. Singh N, Armstrong DG, Lipsky BA. Preventing foot ulcers in patients with diabetes. *JAMA* 2005 Jan 12;293(2):217-28.
581. Mayfield JA, Sugarman JR. The use of the Semmes-Weinstein monofilament and other threshold tests for preventing foot ulceration and amputation in persons with diabetes. *J Fam Pract* 2000 Nov;49(11 Suppl):S17-S29.

582. Oyer DS, Saxon D, Shah A. Quantitative assessment of diabetic peripheral neuropathy with use of the clanging tuning fork test. *Endocr Pract* 2007 Jan;13(1):5-10.
583. Nather A, Neo SH, Chionh SB, Liew SC, Sim EY, Chew JL. Assessment of sensory neuropathy in diabetic patients without diabetic foot problems. *J Diabetes Complications* 2008 Mar;22(2):126-31.
584. NIH Consensus Conference. Impotence. NIH Consensus Development Panel on Impotence. *JAMA* 1993 Jul 7;270(1):83-90.
585. Martin-Morales A, Sanchez-Cruz JJ, Saenz dT, I, Rodriguez-Vela L, Jimenez-Cruz JF, Burgos-Rodriguez R. Prevalence and independent risk factors for erectile dysfunction in Spain: results of the Epidemiologia de la Disfuncion Erectil Masculina Study. *J Urol* 2001 Aug;166(2):569-74.
586. Setter SM, Iltz JL, Fincham JE, Campbell RK, Baker DE. Phosphodiesterase 5 inhibitors for erectile dysfunction. *Ann Pharmacother* 2005 Jul;39(7-8):286-95.
587. Vardi M, Nini A. Phosphodiesterase inhibitors for erectile dysfunction in patients with diabetes mellitus. *Cochrane Database Syst Rev* 2007;(19):CD002187.
588. Nehra A. Erectile dysfunction and cardiovascular disease: efficacy and safety of phosphodiesterase type 5 inhibitors in men with both conditions. *Mayo Clin Proc* 2009 Feb;84(2):139-48.
589. Hatzimouratidis K. Erectile dysfunction and diabetes mellitus. *Insulin* 2009;4(2):114-22.
590. Apomorphine for erectile dysfunction. *Bandolier Journal* 2007.
591. Dula E, Keating W, Siami PF, Edmonds A, O'neil J, Buttler S. Efficacy and safety of fixed-dose and dose-optimization regimens of sublingual apomorphine versus placebo in men with erectile dysfunction. The Apomorphine Study Group. *Urology* 2000 Jul;56(1):130-5.
592. Dula E, Bukofzer S, Perdok R, George M. Double-blind, crossover comparison of 3 mg apomorphine SL with placebo and with 4 mg apomorphine SL in male erectile dysfunction. *Eur Urol* 2001 May;39(5):558-3.
593. Von Keitz AT, Stroberg P, Bukofzer S, Mallard N, Hibberd M. A European multicentre study to evaluate the tolerability of apomorphine sublingual administered in a forced dose-escalation regimen in patients with erectile dysfunction. *BJU Int* 2002 Mar;89(4):409-15.
594. Gontero P, D'Antonio R, Pretti G, Fontana F, Panella M, Kocjancic E, et al. Clinical efficacy of Apomorphine SL in erectile dysfunction of diabetic men. *Int J Impot Res* 2005 Jan;17(1):80-5.
595. Eardley I, Wright P, MacDonagh R, Hole J, Edwards A. An open-label, randomized, flexible-dose, crossover study to assess the comparative efficacy and safety of sildenafil citrate and apomorphine hydrochloride in men with erectile dysfunction. *BJU Int* 2004 Jun;93(9):1271-5.
596. Perimenis P, Markou S, Gyftopoulos K, Giannitsas K, Athanasopoulos A, Liatsikos E, et al. Efficacy of apomorphine and sildenafil in men with nonarteriogenic erectile dysfunction. A comparative crossover study. *Andrologia* 2004 Jun;36(3):106-10.
597. Afif-Abdo J, Teloken C, Damiao R, Koff W, Wroclawski E, Yamasaki R, et al. Comparative cross-over study of sildenafil and apomorphine for treating erectile dysfunction. *BJU Int* 2008 Sep;102(7):829-34.

598. Porst H, Behre HM, Jungwirth A, Burkart M. Comparative trial of treatment satisfaction, efficacy and tolerability of sildenafil versus apomorphine in erectile dysfunction: an open, randomized cross-over study with flexible dosing. *Eur J Med Res* 2007 Feb 26;12(2):61-7.
599. Giammusso B, Colpi GM, Cormio L, Ludovico G, Soli M, Ponchiotti R, et al. An open-label, randomized, flexible-dose, crossover study to assess the comparative efficacy and safety of sildenafil citrate and apomorphine hydrochloride in men with erectile dysfunction. *Urol Int* 2008;81(4):409-15.
600. MacLennan KM, Boshier A, Wilton LV, Shakir SA. Examination of the safety and use of apomorphine prescribed in general practice in England as a treatment for erectile dysfunction. *BJU Int* 2006 Jul;98(1):125-31.
601. Atienza G. La prótesis de pene en el tratamiento de la disfunción eréctil. Santiago de Compostela: Axencia de Avaliación de Tecnoloxías Sanitarias de Conselleria de Sanidade Serie Avaliación de tecnoloxías Informes de Avaliación Galicia, avalia-t Subdirección Xeral de Aseguramento e Planificación Sanitaria 2005;INF2005/02.
602. Natali A, Olianias R, Fisch M. Penile implantation in Europe: successes and complications with 253 implants in Italy and Germany. *J Sex Med* 2008 Jun;5(6):1503-12.
603. Tang Y, Wen J, Jiang X, Yang J, Huang K, Tang J, et al. Intracavernous injection of alprostadil sterile power (prostaglandin E 1,caverject) for treatment of erectile dysfunction: A 8-years experience. *Chinese Journal of Andrology* 2007;21(9):16-8+25.
604. Melnik T, Soares BG, Nasselo AG. Psychosocial interventions for erectile dysfunction. *Cochrane Database Syst Rev* 2007;(3):CD004825.
605. Nunez MC, Rios GE, Martinez-Pineiro LL, Julve VE, Pastor AT, Cortes GR, et al. [Treatment of erectile dysfunction with vacuum devices]. *Arch Esp Urol* 2000 Nov;53(9):819-25.
606. Chen J, Sofer M, Kaver I, Matzkin H, Greenstein A. Concomitant use of sildenafil and a vacuum entrapment device for the treatment of erectile dysfunction. *J Urol* 2004 Jan;171(1):292-5.
607. Israilov S, Shmueli J, Niv E, Engelstein D, Livne P, Boniel J. Evaluation of a progressive treatment program for erectile dysfunction in patients with diabetes mellitus. *Int J Impot Res* 2005 Sep;17(5):431-6.
608. Chen J, Mabweesh NJ, Greenstein A. Sildenafil versus the vacuum erection device: patient preference. *J Urol* 2001 Nov;166(5):1779-81.
609. Linet OI, Ognic FG. Efficacy and safety of intracavernosal alprostadil in men with erectile dysfunction. The Alprostadil Study Group. *N Engl J Med* 1996 Apr 4;334(14):873-7.
610. Colli E, Calabro A, Gentile V, Mirone V, Soli M. Alprostadil sterile powder formulation for intracavernous treatment of erectile dysfunction. *Eur Urol* 1996;29(1):59-62.
611. Eastman RC, Chase HP, Buckingham B, Hathout EH, Fuller-Byk L, Leptien A, et al. Use of the GlucoWatch biographer in children and adolescents with diabetes. *Pediatric Diabetes* 2002 Sep;3(3):127-34, 2002 Sep.
612. Tsai YS, Lin JS, Lin YM. Safety and efficacy of alprostadil sterile powder (S. Po., CAVERJECT) in diabetic patients with erectile dysfunction. *Eur Urol* 2000 Aug;38(2):177-83.

613. Heaton JP, Lording D, Liu SN, Litonjua AD, Guangwei L, Kim SC, et al. Intracavernosal alprostadil is effective for the treatment of erectile dysfunction in diabetic men. *Int J Impot Res* 2001 Dec;13(6):317-21.
614. Dominguez M, Gutierrez A, Blasco P, Vega P, et al. El test de inyección intracavernosa con pge1 en la disfunción eréctil: nuestra experiencia. *Actas Urol Esp* 2000;24(10):796-800.
615. Helme R. Drug treatment of neuropathic pain. *Austr Prescr* 2006;29:72-5.
616. Actualización en el tratamiento del dolor neuropático. *Infac* 2007;15(Nº 3).
617. Wong MC, Chung JW, Wong TK. Effects of treatments for symptoms of painful diabetic neuropathy: systematic review. *BMJ* 2007 Jul 14;335(7610):87.
618. Adriaensen H, Plaghki L, Mathieu C, Joffroy A, Vissers K. Critical review of oral drug treatments for diabetic neuropathic pain-clinical outcome based on efficacy and safety data from placebocontrolled and direct comparative studies. *Diabetes Metab Res Rev* 2005 May;21(3):231-40.
619. Wiffen PJ, McQuay HJ, Edwards JE, Moore RA. Gabapentin for acute and chronic pain. *Cochrane Database Syst Rev* 2005;(3):CD005452.
620. Wiffen PJ, McQuay HJ, Moore RA. Carbamazepine for acute and chronic pain. *Cochrane Database Syst Rev* 2005;(3):CD005451.
621. Hollingshead J, Duhmke RM, Cornblath DR. Tramadol for neuropathic pain. *Cochrane Database Syst Rev* 2006;3:CD003726.
622. Eisenberg E, McNicol ED, Carr DB. Efficacy and safety of opioid agonists in the treatment of neuropathic pain of nonmalignant origin: systematic review and meta-analysis of randomized controlled trials. *JAMA* 2005 Jun 22;293(24):3043-52.
623. Jose VM, Bhansali A, Hota D, Pandhi P. Randomized double-blind study comparing the efficacy and safety of lamotrigine and amitriptyline in painful diabetic neuropathy. *Diabet Med* 2007 Apr;24(4):377-83.
624. Raskin J, Smith TR, Wong K, Pritchett YL, D'Souza DN, Iyengar S, et al. Duloxetine versus routine care in the long-term management of diabetic peripheral neuropathic pain. *J Palliat Med* 2006 Feb;9(1):29-40.
625. Gilron I, Bailey JM, Tu D, Holden RR, Weaver DF, Houlden RL. Morphine, gabapentin, or their combination for neuropathic pain. *N Engl J Med* 2005 Mar 31;352(13):1324-34.
626. Chou R, Carson S, Chan KS. Gabapentin versus tricyclic antidepressants for diabetic neuropathy and post-herpetic neuralgia: discrepancies between direct and indirect meta-analysis of randomized controlled trials. *J Gen Intern Med* 2008;24(2):178-88.
627. Quilico S, Chancello J, Löthgren M, Simon D, Said G, Le T, et al. Meta-analysis of duloxetine and gabapentin in the treatment of diabetic peripheral neuropathic pain. 2009;9:6-19. *BMC Neurology* 2009;9:6-19.
628. Sultan A, Gaskell H, Derry S, Moore RA. Duloxetine for painful diabetic neuropathy and fibromyalgia pain: systematic review of randomised controlled trials. *BMC Neurology* 2008;8:29-37.

629. Wolff RF, Bala MM, Westwood M, Kessels AG, Kleijnen J. 5% lidocaine medicated plaster in painful diabetic peripheral neuropathy (DPN): a systematic review. *Swiss Med Wkly* 2010 May 29;140(21-22):297-306.
630. Agrawal RP, Goswami J, Jain S, Kochar DK. Management of diabetic neuropathy by sodium valproate and glyceryl trinitrate spray: a prospective double-blind randomized placebo-controlled study. *Diabetes Res Clin Pract* 2009 Mar;83(3):371-8.
631. Hanna M, O'Brien C, Wilson MC. Prolonged-release oxycodone enhances the effects of existing gabapentin therapy in painful diabetic neuropathy patients. *Eur J Pain* 2008 Aug;12(6):804-13.
632. Kadiroglu AK, Sit D, Kayabasi H, Tuzcu AK, Tasdemir N, Yilmaz ME. The effect of venlafaxine HCl on painful peripheral diabetic neuropathy in patients with type 2 diabetes mellitus. *J Diabetes Complications* 2008 Jul;22(4):241-5.
633. Datta J. *Moving up with Diabetes: The Transition from Paediatric to Adult Care*. National Children's Bureau Books 2003.
634. Jefferson IG, Swift PG, Skinner TC, Hood GK. Diabetes services in the UK: third national survey confirms continuing deficiencies. *Arch Dis Child* 2003 Jan;88(1):53-6.
635. Kipps S, Bahu T, Ong K, Ackland FM, Brown RS, Fox CT, et al. Current methods of transfer of young people with Type 1 diabetes to adult services. *Diabet Med* 2002 Aug;19(8):649-54.
636. Pacaud D, McConnell B, Huot C, Aebi C, Yale J. Transition from pediatric care to adult care for insulin-dependent diabetes patients. *Canadian Journal of Diabetes Care* 1996;20:14-20.
637. Court JM. Issues of transition to adult care. *J Paediatr Child Health* 1993;29 Suppl 1:S53-S55.
638. Eiser C, Flynn M, Green E, Havermans T, Kirby R, Sandeman D, et al. Coming of age with diabetes: patients' views of a clinic for under-25 year olds. *Diabet Med* 1993 Apr;10(3):285-9.
639. Salmi J, Huupponen T, Oksa H, Oksala H, Koivula T, Raita P. Metabolic control in adolescent insulin-dependent diabetics referred from pediatric to adult clinic. *Ann Clin Res* 1986;18(2):84-7.
640. Vanelli M, Caronna S, Adinolfi B, Chiari G, Gugliotta M, Arsenio L. Effectiveness of an uninterrupted procedure to transfer adolescents with Type 1 diabetes from the Paediatric to the Adult Clinic held in the same hospital: eight-year experience with the Parma protocol. *Diabetes Nutr Metab* 2004 Oct;17(5):304-8.
641. Busse FP, Hiermann P, Galler A, Stumvoll M, Wiessner T, Kiess W, et al. Evaluation of patients' opinion and metabolic control after transfer of young adults with type 1 diabetes from a pediatric diabetes clinic to adult care. *Horm Res* 2007;67(3):132-8.
642. Holmes-Walker DJ, Llewellyn AC, Farrell K. A transition care programme which improves diabetes control and reduces hospital admission rates in young adults with Type 1 diabetes aged 15-25 years. *Diabetic Medicine* 24(7):764-9, 2007 Jul.
643. European Diabetes Policy Group. *A Desktop Guide To Type 1 (Insulin-dependent) Diabetes Mellitus*. International Diabetes Federation (Europe), Brussels 1998.
644. *A WHO Family Planning Cornerstone. Medical eligibility criteria for contraceptive use*. World Health Organization 2009;Fourth edition.

